Good or Bad?
White House policies on legislation are Raymond Clapper's topic this morning.—Page 2.

The Washington Post

The Weather
Today: Showers, cooler in afternoon and night.
Tomorrow: Fair, with moderate temperature.
Yesterday: High, 89; low, 74.

NO. 21,571 — Entered as Second-Class Matter, Postoffice, Washington, D. C. — WASHINGTON: MONDAY, JULY 8, 1935 ★★ — Copyright, 1935, By The Washington Post. — THREE CENTS

All Italy Rallies For War; 3,000 Troops Embark

Concentration of Fascist and Regular Regiments Pushed.

Criticism of Eden's Plan Is Welcomed

Rome Pleased by French Refusal to Aid League Intervention.

By the Associated Press.

Rome, July 7.—Concentration of numerous Fascist battalions and regular army regiments was pushed today as the Italian nation rallied behind Benito Mussolini's apparent intention to wage war with Ethiopia.

Three ships left for East Africa over the-week-end, bearing more than 3,000 men and officers. Numerous other vessels waited at docks for the regular and volunteer battalions, one of which is en route from Tripoli to join the newly created Black Shirt division, "The Third of January."

Newspapers gave jubilant headlines to dispacthes saying France had refused to back England in an action before the League of Nations designed to obstruct Italy's war aims.

Reaction on United States Stand.

Articles from London scoring Capt. Anthony Eden and other members of the cabinet for the "tentative offer" of a seaport to Ethiopia were prominently displayed.

In contrast, the neutral tone of Washington's answer to Emperor Haile Selassie's request for invocation of the Briand-Kellogg pact was held before the public as evidence of the United States' friendliness toward Italy and an American realization that this country is justified in its stand.

Rome was the scene of a mock battle today between young Black Shirts while regular officers in many mobilization cantonments spent the Sabbath putting finishing drill touches on troops destined soon to brave the mountains, jungles and sands of East Africa.

Most observers predicted fighting would begin in September. Some thougt it would come at an even earlier date.

Military circles said this country's first move would be to spring upon Adowa, where the Ethiopians wiped out an Italian army nearly 40 years ago. A desire for revenge is still fresh in Rome.

Italy is determined to go ahead, regardless of what England may do. The constant cry here is that there will be "no Fashoda in 1935." Fashoda was a Sudanese town where the British kept the French from Sudan under threat of war.

Trade Cause of Quarrel.

British opposition has done more than anything else to strengthen Italian public opinion behind Il Duce's East African campaign. On the other hand, the reaction to Washington's note to Ethiopia refusing to act under the Briand-Kellogg pact has been good here and the American move was termed infinitely more diplomatic than the attitude taken by England.

The strength of a Black Shirt division going to East Africa, it was disclosed, has been raised from 12,000 to 15,000 men. Four such divisions have been announced. Another will be ready soon.

A conciliation commission still is meeting in the Netherlands in an attempt to settle the controversy. It is discussing only border incidents and these are merely a minor element in the Italo-Ethiopian quarrel.

A major point is economics. Ethiopia, fearing Italy's growing importance in East Africa, has failed to carry out a 1928 treaty giving Italy economic penetration. Instead of buying and selling with Italy, Emperor Haile Selassie turned to other markets, chiefly Japanese.

Italy's East African colonies of Eritrea and Somaliland can not flourish without their hinterland, which is Ethiopia. These colonies have already cost far more than they have produced.

Copyright, 1935, by the United Press.

Addis Ababa, July 7.—Emperor Haile Selassie, "conquering Lion of Judah," today answered Premier Benito Mussolini's promise of war

Continued on Page 7, Column 4.

Social Leader Passes

Associated Press Photo.
MRS. GRAHAM FAIR VANDERBILT

Mrs. Vanderbilt Is Dead in N.Y.; Silver Heiress

Daughter of Late Senator Fair 57; Famous for Lavish Parties.

By the Associated Press.

New York, July 7.—Mrs. Graham Fair Vanderbilt, noted as a sportswoman, art patron and philanthropist by virtue of her father's silver fortune, her husband's social position and her own vigorous personality, died at her town house today after a nine-week illness.

The only clew to her age was a report that she was 21 when she and William K. Vanderbilt were married in a brilliant setting at Newport on April 4, 1899. That would make her 57 years old.

She and her husband separated in 1909, and, being a Catholic, it was 18 years before she consented to a divorce. In 1927, however, the decree was granted in Paris after she charged Vanderbilt with moral desertion and continued absence, and he charged her with incompatability and coolness. Vanderbilt then married Rosamond Lancaster, the former Mrs. Barclay H. Warburton. She never remarried.

Father U. S. Senator.

Mrs. Vanderbilt, the former Virginia Fair, took the name of Mrs. Graham Fair Vanderbilt after her divorce. She was one of two daughters of the late United States Senator James Graham Fair, of Nevada. Her late sister, Theresa, was the wife of Herman Oelrichs.

Fair, an Irish immigrant, joined the 1849 gold rush to California. When the Comstock Lode was discovered in Nevada he went to Virginia City and became interested in silver mining. There he amassed a fortune, in partnership with John W. Mackay, father of Clarence Mackay, James C. Flood, and William T. O'Brien. He became Senator in 1881.

Mrs. Vanderbilt and her husband had a son and two daughters. William K. Vanderbilt, jr., was killed at Ridgeland, S. C., November 15, 1933, when his automobile hit a fruit truck parked on the highway as he and a relative and chauffeur were driving north from Miami.

The daughters are Muriel and Consuelo. Muriel, formerly the wife of Frederic Cameron Church, jr., of Boston, now is Mrs. Henry Delafield Phelps. She came here

Continued on Page 4, Column 2.

Results the first day!

. . and Mrs. R. K. Reischauer, 16 E street northeast, is today added to the long list of advertisers in The Post Classified Columns who have experienced the thrill of "results the first day."

Mrs. Reischauer rented her three-room apartment before noon the day her classified advertisement appeared in The Post.

You can get "results the first day," too.

Call the Result Number

NAtional 4200

Prison Break Fails, Slayer Kills Himself

Darrofou Cows Keeper, Trusties With Knife and Escapes Cell.

Dies by Warden's Gun as Alabama Guards Close In.

By the United Press.

Birmingham, Ala., July 7.—A condemned murderer killed himself with the warden's gun today when guards at the Jefferson County Jail defeated his daring attempt to escape.

The prisoner, under death sentence for killing a policeman in a night club robbery, was Richard T. Darrofou, Russian-born Pacific Coast bandit.

Flashing a knife at the throat of an inside warden, Darrofou threw open the doors to the cells of five condemned men, and shouted to them "Come on out, boys."

But only his companion in crime, Wesley Vincent, formerly of the Marines, and of Shelton, Wash., followed him. Darrofou and Vincent ran into the kitchen, overpowered the dietitian, W. T. Whited, and seized two 16-inch carving knives.

Beat Him to Gun.

From there thde killers rushed on to the office of Chief Warden J. D. Pinson, where they beat Pinson to his gun, threatening him with the long butcher knives.

Guards closed in and, as alarm bells in the skyscraper jail clanged within earshot of worshipers in downtown churches, Darrofou shot himself in the left breast.

The shot was not fatal, however. Darrofou staggered and threw down his gun. As guards surrounded him, he picked up the gun again and fired another shot into his chest. He fell by the warden's desk.

The prisoner produced his knife as Inside Warden J. D. Russum and five Negro trusties entered the death cell block for its daily cleaning.

He backed Russum into one cell and herded the five Negroes into another. His captives stood helplessly in the cells while Darrofou calmly pleaded with other condemned men, and three other prisoners, to escape with them.

Failed to Snap Latch.

Vincent, also sentenced to die in the electric chair for his part in the night club robbery murder with Darrofou, followed. Warden Pinson, reading at his desk, was taken by surprise. The two men were listed as desperate criminals and Pinson knew them the moment they stormed into his office with the knives.

He quickly reached for his gun, but Darrofou beat him to it.

Meanwhile, Russum, locked in the upstairs death cell, discovered that Darrofou had failed to snap the latch on the Negro trusties. They opened the door, released Russum, who threw the switches that set off the noisy alarm.

Deputies several floors below heard the alarm and ran to Pinson's office, where they surrounded Darrofou. They would have killed him, they said, if the prisoner had not killed himself.

Deputies said Vincent lost his bravado and "went yellow." He fell to the floor, feigning unconsciousness, to keep the guards from killing him. He was picked up and returned to his cell, still feigning unconsciousness.

Tanker Rescues 150 On 'Rubberneck' Yacht

New York, July 7 (A).—A steam excursion yacht became disabled in the Hudson today but was berthed safely tonight by an oil tanker which went to her rescue and 150 passengers debarked.

The yacht Tourist makes two trips daily around Manhattan Island with sightseers. Her driving shaft broke when she was three-quarters of a mile north of the George Washington Bridge, en route to her pier at the Battery. The tide carried her toward the rocky shore of New Jersey and she sent out distress signals. The marine division of the police department and the Coast Guard were notified but before they could aid the tanker towed the yacht to a dock at West 153d street where her passengers landed.

Robbed Man Loses Cash, Pants, Dignity

The most thoroughly robbed man in Washington yesterday was Russell Strohm, 25, of 1736 G street northwest.

His losses included $26 in bills, his pants, shirt and shoes, and finally consciousness.

Attired only in his underwear and looking a bit sheepish, Strohm walked into Emergency Hospital early yesterday and asked to be treated for cuts on his face.

He said he was standing in front of his home when two men drove up and asked how to get to the Shoreham Hotel. One of the men got out of the car and made for him. The next thing he could remember was waking up near the Washington Monument, his money, his clothes and his dignity gone.

Youth Fleeing Capital Home Killed in Train

Steel Cargo Shifts, Pins Lad at Baltimore; Pal Seriously Hurt.

The love of youth for the open road brought death yesterday to one Washington boy and serious injury to another when they were trapped and crushed by a shifting load of steel while riding a flat car in Baltimore.

Robert Testerman, 15, of 708 I street southeast, was killed and John Sweeney, 16, of 107 E street southeast, seriously injured when they were crushed by steel beams. Earl Sweeney, 15, stood by powerless to help as his brother was pinned against the flat car by the beams.

A few hours of freedom from the routine of the Industrial Home School for Boys had been granted to Robert Testerman and Earl Sweeney.

Each had been allowed to go home for the July 4 celebration, their widowed mothers said.

"Best July 4 Ever."

"It was the best July 4 celebration we had ever had," said Mrs. Bessie Testerman, the mother of the dead boy.

"John is so badly injured that he can not live," Mrs. Lula Mae Sweeney told a reporter.

After their few hours of freedom from the home, Earl Sweeney and Testerman were returned to the home. They disappeared from the Wisconsin avenue institution Friday.

Testerman came to the Sweeney home Saturday and the Sweeney boys gave him some clothes and they started out for the freight yards.

As they rode through the Pennsylvania freight yards in Baltimore the train stopped abruptly, the jerk shifting the steel load.

Steel Slides Forward.

John Sweeney and Testerman were standing in a small space at the forward end of the car and the tons of steel crushed them.

Earl Sweeney and an unidentified boy at the other end of the car saw their plight and screamed for help. Railroad men ran to their assistance.

Before steel cranes were brought into use to lift the steel beams, Testerman was dead and John Sweeney was unconscious. The injured boy is in a Baltimore hospital.

Earl Sweeney is being held by Baltimore police, pending a coroner's inquest.

Thought Kidnaped, in Jail.

Columbus, Ohio, July 7 (A).—Albert Chiocca, 16, of New York City, whose disappearance from his home Wednesday caused a report that he had been kidnaped, is serving out a $15 fine and costs here for train riding, police said tonight.

Paralysis Toll 18, Carolina Fear Mounts

Raleigh Officials Caution Against Congregating During Epidemic.

New Vaccine Tried Out on Children in Guilford County.

By the United Press.

Raleigh, N. C., July 7.—Alarmed public health authorities today reiterated warnings against congregation of children, as a mounting epidemic of infantile paralysis left death and lameness in the mid-State section of North Carolina.

Two deaths from the disease and ten new cases were reported yesterday. Eighteen fatalities have been recorded since May 1, when the outbreak became evident. The ten new cases sent the case-total for the year to 312, of which 297 developed since May 1.

Although the epidemic is concentrated in the east-central section, cases have been reported in 61 of the State's 100 counties, according to Dr. J. C. Knox, State epidemiologist.

Coastal Area Spared.

The mountainous western section and the coastal region have escaped the worst effects of the outbreak.

Three hundred applications of the Park-Brodie infantile paralysis vaccine have been administered children in Guilford County under direction of Dr. A. G. Gilliam, of the Federal Public Health Service, in an experiment to determine its efficiency. The result of the large-scale test may not be known for months, Dr. Knox said.

The vaccine, developed by Dr. William H. Park and Dr. Morris Brodie, has proved highly effective in isolated cases. It is obtained from the spinal systems of monkeys, infected and killed by the poliomyelitis germ.

Dr. Knox discounted persistent reports that a general quarantine for the affected area is considered. However, numerous city and county health authorities have enacted emergency regulations prohibiting children attending public gatherings.

Washington Sends Expert.

Dr. Leroy W. Hubbard, director of extension of Warm Springs Foundation, here to assist local authorities in combating the outbreak, suggested postponement of opening rural schools, scheduled for next week.

Dr. W. P. Dearing, another Federal health officer, was expected to arrive tomorrow from Washington to aid in the campaign. He was associated with Dr. J. P. Leake in fighting the infantile paralysis epidemic in California last year.

Summer school classes, scout meetings, Sunday school, picnics, court terms and other public meetings have been postponed indefinitely in the central section.

By the Associated Press.

Richmond, July 7.—The 4-H Club camp at Jamestown, scheduled to open tomorrow, has been postponed on advice of Dr. I. C. Riggin, State health commissioner, it was disclosed tonight. Those in charge of the camp had asked the department for advice.

"There is no change in the infantile paralysis situation in the State," Dr. Riggin said. "Since July 1 the number of cases has increased throughout the State from 52 to 64. I did, however, advise them not to hold the 4-H camp."

Special Dispatch to The Post.

Lynchburg, Va., July 7.—A mild case of infantile paralysis has been reported at Piney River, Nelson County, and the patient has been given a serum which was secured in Lynchburg. There are two cases here segregated in a Lynchburg hospital.

Dr. Mosby G. Perrow, head of the health bureau, has been advised by Dr. John A. Kolmer, of Philadelphia, that his serum, still in the experimental stage, can be made available to patients here.

Vandenberg Demands Tax Equality for All; U. S. Spurs Financing

Half Billion Notes Issue Is Offered Market by Treasury.

1939 Maturity Set At 1⅜ Per Cent

Money Is Needed to Meet Anticipated Expenses of Works Relief.

By Franklyn Waltman, Jr.

In a move to replenish its working balance in anticipation of large works - relief expenditures, the Treasury yesterday called on the money markets to supply it with $500,000,000 at 1⅜ per cent for a four-year, five-month security.

The new security issue, consisting of Treasury notes bearing an unusually low interest rate for such a maturity, will be dated July 15. They will mature December 15, 1939, and are not callable before that date. The notes will be exempt, both as to principal and interest, from all taxation, except estate, inheritance and gift taxes.

Although the working balance of the Treasury on July 3, the last day for which figures are available, totaled $1,359,681,950, the sum in special depositaries account of sales of Government securities had dropped to $448,220,000. This figure at the end of June was $799,021,000.

Recent Heavy Drains.

The reason for the rapid depletion of that fund in the first three days of July resulted from nonrecurring drains made on the Treasury at the beginning of the fiscal year, July 1. These included a payment of $100,000,000 into the veterans' adjusted-service certificate or bonus fund; $40,512,000 as the Government's contribution to Federal retirement funds and an advance of $86,501,894 to the Commodity Credit Corporation.

This note issue will add another $500,000,000 to the public debt, which apparently will show rapid increases over the next few months as the Administration starts disbursing the $4,000,000,000 works relief fund. There will not be another substantial payment of income taxes until the third quarterly installment is due September 15. Meanwhile, the Treasury's income will consist chiefly of miscellaneous internal revenue and customs.

Public Debt 28 Billion.

The public debt on June 30, end of the last fiscal year, was $28,700,892,624. Since that time it has decreased as retirement of national bank notes has released for retirement the 2 per cent consols called for redemption as of July 1.

The called consols totaled $599,724,050. These securities are being retired out of the so-called gold profit and thus their redemption when completed will represent that much of a decrease in the public debt.

But the newly announced $500,000,000 note issue will add that much to the public debt, so that the debt for the next month or so—aside from the lag resulting from retirement of national bank notes—will remain about the same. The public debt figure for the close of business last Wednesday was $28,677,518,501.

The deficit for the first three days of the fiscal year—due, as explained, to disbursements which will not recur in the fiscal period—was $247,912,347, compared with $3,187,280 in the same period of the previous year. The deficit for the first three days of July was more than one-half of the $441,886,668 deficit for all of June.

Since the present fiscal year is expected to produce an all-time record deficit for the Treasury—estimated at $4,500,000,000, compared with $3,575,357,963 for the year just ended and $3,989,496,035 for the previous year—it has got off to a flying start the first week.

Seeks Utilities Accord

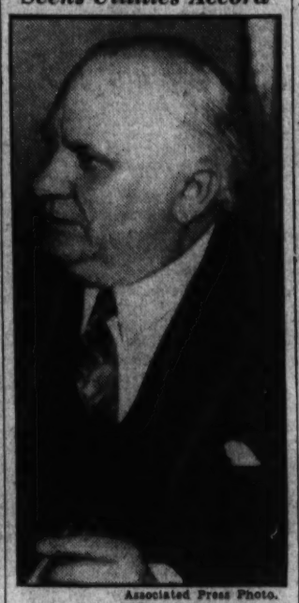

Associated Press Photo.
SEN. WILLIAM DIETERICH.

Fight Impends In Both Houses On Utility Bill

Senate to Act on 'Death Clause' as House Opens Lobby Inquiry.

Members of Congress yesterday were preparing for another utility holding company battle on two fronts this week. In the Senate the question of acceptance or rejection of the "death sentence" provision will be fought out, with indications that the vote will be close. The House Rules Committee will begin its investigation of lobbying activities in connection with the utility bill.

The bill, passed by the House without the provision demanded by President Roosevelt for abolition of "unnecessary" holding companies by 1942, will come before the Senate today for concurrence in the House amendment. The bill, with the "death sentence" provision, passed the Senate by only one vote.

Move to Concur Due.

Senator Dieterich (Democrat), Illinois, will move that the Senate concur in the House amendment. If the motion is adopted the "death sentence" provision will be definitely out and the measure will go to the President for signature or a possible veto.

Senator Wheeler (Democrat), Montana, co-author of the bill, will seek to have the Senate and House bills sent to conference, where a joint committee of both Houses will endeavor to decide on recommendations as to the section in controversy. In event the measure is sent to conference, it is possible it may never be acted upon by the committee, but permitted to die.

The battle over the "death-sentence" provision must share the stage with what is expected to be a spirited hearing when the House Rules Committee gets under way. Representative Brewster (Republican), Maine, and Thomas Corcoran, an RFC attorney, who helped write the bill, are expected to tell their stories.

Brewster has charged that Corcoran sought to intimidate him into voting for the "death-sentence" provision by threats that public works money for the Passamaquoddy power project in his State would be withdrawn. Corcoran, who contends that Brewster misunderstood him, said he was ready to answer the charges.

The House inquiry is expected to

Continued on Page 2, Column 1.

Morgenthau to 'Advise' Committee Today on New Levy.

Bill to Be Written When Hearings End

Senator Calls Roosevelt Program Incomplete, Superficial.

By Felix Bruner.

Faced with a growing demand for broadening of the base for proposed new income and inheritance taxes, the House Ways and Means Committee will begin today its hearings preliminary to actual writing of a bill.

A demand that taxpayers other than the "very rich," referred to by President Roosevelt in his message to Congress, be included in the measure was made in a radio appeal last night by Senator Vandenberg (Republican), Michigan. He called the Roosevelt program "inadequate, incomplete and pathetically superficial."

Some observers, however, felt that the Administration would not object to some form of the plan, proposed by Vandenberg and others, that the tax bill be broadened to provide substantial revenue in view of the continuing enormous Government expenditures.

Morgenthau to Be Witness.

Secretary Morgenthau will be the first witness before the committee. He is expected to discuss various bases for a tax plan, some of them going much further than those first proposed by Administration leaders.

The commission is expected to hurry the hearings as much as possible, perhaps concluding them this week, in view of constant pressure for early adjournment and the President's desire for speed. Vandenberg joined Senator McNary in the suggestion that Congress recess while the tax measure is being written and that it reconvene in the fall to consider it.

Secretary Morgenthau is not expected to make any specific recommendations but merely to "advise" the committee. Committee members recalled that President Roosevelt did not place any limitations on the fixing of rates, but expressed the hope that the taxes would raise a substantial amount. Committee members, as well as Senator Vandenberg and others, pointed out that the plan proposed following the President's message would not raise more than $400,000,000 on the basis of the most optimistic estimates and that this could not be considered a "substantial amount" in comparison to Government expenditures.

"Of course 'the rich' must pay—and pay up to the hilt," Vandenberg said in his radio speech. "But let us not delude ourselves. The income tax base must be broadened and all the brackets must accept a heavier load. There is no other way to get the money. Inevitably millions of our citizens must contribute, each according to his ability to pay. Nor will they unduly complain if they may be assured that they are buying national solvency. Otherwise they will have a right to complain—and bitterly."

Sees Political Move.

Vandenberg recalled that President Roosevelt last January had told Congress that no new taxes would be necessary for 1936. He said he did not believe that when the President sent his tax message to Congress he expected immediate action.

"Evidently he figured he was simply launching an adroit political flank movement to surround and confound his own restless and vocal left-wingers," he continued. "But the left-wingers promptly and gleefully put him on the spot. They demanded immediate action as proof of good faith. They were in no mood for pale promises which might never mature."

The Federal treasury, Vandenberg said, "is racing merrily toward potential insolvency."

"The spending spree still continues at break-neck speed," he said. "We pillage our grandchildren. We still spend $2 for every dollar we take in. It is only a question of time when such a crazy process ends like the career of any other wastrel."

"Soap Box Formula."

Vandenburg said there can be only two possible results, inflation or a balanced budget through increased taxation. He declared that uncontrolled monetary inflation "could cruely crucify us all."

"We can not escape the need for new taxes," he said. "This need is already here. Paying out has been a happy holiday. Paying back is something else. To the extent he asserts the need for revenue, the President is right. But his own proposals thus far are inadequate, incomplete and pathetically superficial. They strain at a gnat and swallow the camel. It is politics rather than economics. To this extent the President is ominously wrong."

The Michigan Senator told his radio audience that the total incomes of all the multi-millionaires "thus marked for slaughter" would

Continued on Page 7, Column 4.

John D. Rockefeller, 96 Today, 'Has Not Felt Better for Years'

Son Affirms Excellent Health of Oil King and Dentist Says Recent Examination Showed He Still Has 19 of His Original Teeth.

By the Associated Press.

Lakewood, N. J., July 7.—John D. Rockefeller, who will be 96 years old tomorrow, "hasn't felt better in many years," his son, John D. Rockefeller, jr., said today at the close of a union service in the First Presbyterian Church here.

The Rev. Marshall Sewell, pastor of the First Baptist Church for the last 12 years, said he was notified that the frail little man who once possessed one of the world's great fortunes would not attend a service earlier in the day because of the heat and humidity.

The nonagenarian's son arrived at Golf House, the Rockefeller estate today, and attended the union service, accompanied by Miss Katherine Hinsdale, librarian of the Lakewood Public Library, who later was a luncheon guest at the Rockefeller home, and Mrs. Hattie Evans, housekeeper at Golf House.

Rockefeller said his father did not plan to talk to the press today or tomorrow, but that he was not in poor health.

"He hasn't felt better in many years," he said.

Dr. Max A. Goldstein, of Lakewood, who has examined Rockefeller's teeth each year for the last eight years, said today he received his annual visit on June 25. He said Rockefeller was accompanied by John Yordi, his valet, and spent almost a half hour in the dental chair.

Dr. Goldstein said Rockefeller still has 19 of his original teeth, all of them in good condition. He said he found no need for filling, drilling or extracting.

During the examination, he said, Rockefeller chatted with him about the weather and asked him how his business was.

Rockefeller spent most of today in a new summer house built last winter.

Thousands of Homes Flooded As Dikes Fall in Inland China

By the Associated Press.

Changteh, Hunan Province, China, July 7.—The greatest disaster of recent years befell this prosperous inland Chinese city today when dikes on the Yuen River collapsed and a wall of water engulfed the city and surrounding countryside. An undetermined number of persons were drowned.

All members of the foreign colony, consisting of approximately one dozen American missionaries and a group of British and Australian religious workers, were reported safe.

Thousands of homes were inundated and residences of Americans representing the Northern Presbyterian Mission were under 10 feet of water.

The flood has already exceeded in proportions that which swept the area in 1931 when the Yangtse River raged through Central China, leaving death and desolation behind on an unmatched scale.

With this city and area facing disaster, rain continued to fall tonight. Nearby Tungting Lake was out of its bounds. Officials feared unless the weather moderated great loss of life would occur.

A Hankow dispatch said the waterfront at Kiukiang was under 4 feet of water.

In addition to the Presbyterian Mission here, other missions are the Christian and Missionary Alliance, headquarters in New York; the Canadian Holiness Movement, with headquarters at Ottawa, and the China Inland Mission, with American headquarters in Philadelphia.

Changteh is 252 miles from Hankow, situated on the north bank of the Yuen River with high mountains at its back and an extensive plain to the east.

Rescued Boy of 12 Swims Back To Die With Father, Brother

By the Associated Press.

Richmond, Va., July 7.—Former City Magistrate W. C. Tiller and his two young sons were drowned today in Bensley's Pond, Petersburg turnpike, near here. Wilmer, 12, the older of the two boys, lost his life in attempting to save his father after he had himself been rescued by Bryant W. Jones, of R. F. D. Route 7.

Jones had dragged the struggling youth to shallow water and released his hold on him when the boy saw his father still beyond his depth.

"Oh my daddy," he screamed, and before the exhausted Jones could prevent him had plunged back into the pond to die. His younger brother, Cecil, 8, was the third victim.

Jones, who is 22, was pulled from the water by Ethel May Pease, 20, who had accompanied him to the pond.

They said the two boys, playing in shallow water at the edge of the pond, slipped into a deep channel which runs through it. The father, 57-years-old, plunged into the water in a rescue attempt. Jones and Miss Pease saw the affair from the other side of the pond and Jones also dived in, crossing the pond to reach the older boy.

The father had grappled with Cecil and was attempting to drag him into shallow water. Jones, although a strong swimmer, was exhausted when he reached shore with the older child and was unable to prevent the boy from rushing back toward his father. Tiller, struggling with the younger boy, was beyond the reach of Jones.

All three bodies were recovered.

Dual Battles On Holding Bill Face Congress

Senate to Act on 'Death Clause' as House Opens Lobbying Probe.

Continued from Page 1.

go into the activities of both the utility and Administration lobbies. Among witnesses who may be summoned are Emil Hurja, Administration patronage dispenser; Charles West, White House liaison man, and representatives of various utility interests.

In the Senate an effort will be made to adopt the Black resolution, which provides that the proposed $150,000 expenditure for a lobbying investigation should include not only the lobbies on both sides of the utility question, but also lobbying in general.

Representative Hamilton Fish (Republican), New York, demanded yesterday that "Congress put an end to the dictation by the White House and its agents over legislation." He accused the Administration of "bullying and coercing" members of Congress.

While the Rules Committee is opening its lobby investigation, the House will take up the Tennessee Valley Authority bill, over which a bitter fight is expected.

Representative May (Democrat), Kentucky, declared that the main issue involved in the TVA legislation "is the good faith and honesty of Congress, and whether Congress is the master of the TVA or its servant, and whether the House takes orders or gives orders."

"To those who believe, and I do," May said in his statement, "that the TVA is dangerous socialistic and economic folly and worse, and that in many respects it is violative of our Constitution and in all respects is repugnant to our principles of government, no TVA bill, short of one that required its liquidation, would be a good bill. Since that is not yet within the realm of political possibility and a majority of the Congress appear to favor further legislation for the TVA, it is of the highest importance and significance to see clearly and appreciate the major issue which is now presented to the House by the TVA bill now before it."

May said he believed the bill as it is to be considered by the House broadens the TVA charter. He said it "seemingly should be applauded to the skies by the most fanatical TVA-ites."

May said the Tennessee Valley Authority is opposing the bill "because it makes TVA finances subject to the same audit and control of the Comptroller General as is imposed on other Government agencies, and looks to a less dishonest power yardstick by requiring the TVA to conform to a uniform cost accounting system, to be prescribed by the Federal Power Commission."

"What is retarded except deceit and confiscation and tyranny?" he asked.

Coal Bill Fight Due.

Spurred by the coal-bill fight due, President Roosevelt's insistance upon passage of the Guffey coal bill, the House Ways and Means Committee is expected to push consideration of the measure, designed to form a "little NRA" for the bituminous coal industry. This measure, frankly questionable as to its constitutionality, is expected to be bitterly attacked in the House. If it is passed it is expected to be contested immediately by a group of coal producers who have fought it from the beginning. It has the active support of the United Mine Workers of America. The same committee also is working on alcohol control and tax legislation.

The House Banking Committee will hold a hearing this week on the bill requested by President Roosevelt to block suits growing out of cancellation of the gold clause in Government bonds.

Representative Lemke (Republican), North Dakota, in a radio appeal for passage of the Frazier-Lemke refinancing bill, declared that "the people's will must and shall triumph over the power of the international coupon clippers." He appealed to his listeners to telegraph and write to members of Congress asking them to support the bill.

Representative Fish again injected the bonus into the muddled congressional situation by announcing he will file a discharge petition in the House today seeking to froce a vote on his resolution providing that the bonus be paid from the $4,000,000,000 works fund. The Fish petition would require signatures of 216 members to bring the resolution to the floor of the House for a vote.

"It is apparent that the only contract that the New Deal Administration holds sacred and insists on keeping to the last pound of flesh is that with the veterans, in spite of the overwhelming sentiment in Congress and throughout the country for immediate payment," Fish said.

In Congress

TODAY.

Senate.

Meets at noon.

Resumes consideration of Wheeler water carrier regulation bill.

Debates Black resolution for utility lobby investigation.

Probably will take action to send Wheeler-Rayburn utility holding company bill to conference; move will be made to concur in House action eliminating holding company "death sentence."

House.

Meets at noon.

Considers Administration's emasculated TVA amendments.

Ways and Means Committee opens hearings on President's "share-the-wealth" tax program.

Rules Committee meets on charges that Administration officials sought to influence holding company bill votes.

Between You and Me

Evils Attend Dubious Legislating—Mussolini Scorns Gods of Old—Money Comes Easy to U. S.

By Raymond Clapper

As previously pointed out here, the policy of the Administration regarding legislation of uncertain constitutionality is to insist upon enactment and let the courts decide it. Following that policy President Roosevelt has intervened to save the Guffey coal bill.

The House Ways and Means sub-committee was so uncertain of its constitutionality that it hesitated to report out the measure. Attorney General Cummings was called before the committee and questioned as to the constitutionality of the bill. He declined to commit himself and urged that the bill be passed so that the courts could rule on it. Backing up this suggestion, President Roosevelt himself has written the committee saying that the measure should not be blocked by constitutional doubts, however reasonable.

* * *

Such procedure encourages legislative irresponsibility, and is an invitation to Congress to pass responsibility for sound legislation to the courts. It leads to taking chances in matters of great importance to large numbers of persons and to months of uncertainty over the legality of the legislation and with the possibility, not so remote either, of having the Supreme Court a year or two after the damage has been done to declare it was all a mistake.

Yet under our forms of legal procedure there is little else that can be done, unjust, costly, wasteful and confusing as it is.

A practical remedy which some of the most eminent legal authorities regard as entirely sound, would be to expand the principle of declaratory judgments, permitting a court ruling before the damage has been done, and making it unnecessary for a citizen to risk going to jail for violation of the law in order have the statute tested in the courts.

Representative John H. Tolan, of California, a lawyer of 30 years experience, has proposed a constitutional amendment which provides that:

The President, or either house of Congress, at any time may require from the Supreme Court an opinion upon the constitutionality of any act passed by Congress, and the Supreme Court shall render such opinion in writing."

That would make possible a judicial veto immediately instead of one or two years after the law has been in operation.

Tolan says two similar proposals were considered in the constitutional convention and rejected. Seven States, he says, have provisions for advisory opinions in their constitutions. Five States have provided for such procedure by statute and in a number of others advisory opinions are occasionally obtained informally.

* * *

Nearly 100 cases have been filed recently challenging the collection of AAA processing taxes which has been going on for two years. Some of these suits ask refunds. More than $800,000,000 already collected is involved. To attempt to untangle these revenues and refund them when as a matter of fact much of the tax has been passed on to consumers or farmers would only add to the confusion and aggravate the injustices complained of. These cases alone demonstrate the ridiculousness of the present procedure.

* * *

Compared with Mussolini, those old-time Romans didn't have the stuff. When the ancient Caesars were preparing a fresh conquest, they were apt to be upset by an ill-omen. It even reached the point where a plan could be upset by faking a bad omen, as happened in one carefully planned affair. Everything was set, but at the zero hour frantic word was brought to headquarters that the standards on which the imperial eagles were mounted could not be pulled from the ground. The gods obviously were against the venture and it was called off. Subsequent investigation showed that persons opposed to the expedition had fastened the standards in the ground so that they could not be pulled up.

Mussolini isn't bothered by such signs. Flying to Salerno to speed his troops to Ethiopia his plane was struck by lightning. That would have convinced an ancient Roman that the gods were displeased and the business would have been abandoned forthwith. But Mussolini, undaunted, climbed on a cannon and declared Italy had decided irretrievably on a struggle and would not turn back.

* * *

The disheartening thing about the Ethiopian situation is that the great European powers are so unwilling or unable to prevent this raid that the king of kings in his desperation must appeal to the United States for help.

Twenty years ago we had an idea that we could, by having good intentions, save the rest of the benighted world. This time we are attempting little more than to take our citizens out of the danger zone. It is not a particularly heroic step perhaps to hustle Americans out of the firing line, but it its more sensible than, with a great Messianic hurrah, to send another A. E. F. into it.

* * *

In face of continuing deficits the Government is able to borrow money at extremely low rates. It is about to offer $500,000,000 in notes with a maturity of four years and five months. On such money it will pay 1⅛ per cent interest. On shorter term money it is paying less than 1 per cent, practically getting it for nothing.

At first glance it seems contradictory that a government which is going deeper into red ink each year should be able to borrow at lower interest rates than ever before. The answer, however, lies largely in the fact that an unprecedented supply of unused money and credit are available.

Federal Reserve member bank reserve balances have expanded $1,000,000,000 in the last six months. These reserves, which form the base of credit, are largely unused. The National City Bank in its monthly review says that if, on the basis of existing reserves, credit were to be expanded to the ratio which prevailed between 1925 and 1931, resulting deposits in Federal Reserve member banks would amount to $75,000,000,000, or more than twice as large as during the 1929 boom.

In other words the material for a vast boom is at hand, but nobody seems willing to spend except the Government.

* * *

In announcing the new $250,000,000 note issue, Undersecretary of Treasury Coolidge said that the purpose was to replenish the Government's ready cash drawer which was getting low. He said only about $488,000,000 was on hand to meet current expenses.

"That seems like a lot of money," he said, "but in these times it doesn't go very far."

Not when, in the first three days of the new fiscal year, which has just begun, the Government takes in $39,000,000 and spends $287,000,000.

3d Party Group Decides to Call For Candidates

Liberals at Chicago Urge 'Production for Use,' Not for Profit.

By the Associated Press.

Chicago, July 7.—The American Commonwealth Political Federation today was charged with the task of completing the structure of a "third party" dedicated to a fight for a "new economic order" on the national political battle front.

Organized yesterday amid considerable bickering at the closing session of a two-day conference of self-proclaimed "liberals," the federation adopted a 13-point "platform" stressing "production for use," as opposed to production for profit. It demanded also a sharing of the general wealth.

Armed with a set of national officers, an executive committee and the other necessary accountrements, it proposed the organization of adherents to its program throughout the land. The executive group was authorized by the conference to call a nominating convention later in the year.

Representative Thomas R. Amlie, Wisconsin Progressive, who was named chairman of the federation at the meeting from which two delegates withdrew, protesting a new party project was "premature," declared today there was a strong demand "between the Alleghanies and the Rockies" for a "new social order."

He said the federation probably also would pick up some strength among followers of Upton Sinclair.

"In the West, whether he realizes it or not, Sinclair is slipping," Amlie asserted.

The bolters from the conference were Representative Vito Marcantonio, New York Republican, who was one of the five Congressmen signing the call for the gathering, and Hyman Glickstein, "Knickerbocker" Democratic leader.

As to who might be the federation's presidential candidate, Amlie, for whom some support for the honor developed, commented cryptically:

"There are eight or nine men in Congress who believe in the 'platform,' but only two or three would care to risk their political future by running under a third party banner."

Party Will Demand $2,500 Yearly for All

By the Associated Press.

Omaha, Nebr., July 7.—An annual income of $2,500 for every American family will be demanded in the platform of the National Farmer-Labor Party, Roy M. Harrop, its chairman, predicted today.

The convention of the party opens tomorrow.

"All present redistribution of wealth programs don't go far enough," said Harrop. "The plan which will be proposed at this convention will make money the servant and not the master of mankind.

"We propose to raise the American standard of living from its present condition of poverty to a point where every American family will be guaranteed a return of at least $2,500 a year."

The convention will last five days, Harrop said, and will nominate a presidential candidate in sympathy with its share-the-wealth plank. Thirty State chairmen of the party already have approved the idea intended to level off pyramided riches and give "the little fellow a chance," Harrop added.

United States Senator Huey P. Long, of Louisiana, will probably be the party's candidate for President, Harrop said, adding he had heard the Kentucky delegation, expected Tuesday morning, would present the name of the Louisiana Democrat.

French Flier Breaks Record in Light Plane

Angers, France, July 7 (U.P.).—Maurice Arnoux today broke the world record for light land planes over the 1,000-kilometer course (621 miles) with an average speed of 292.825 kilometers (181.844 miles) per hour. Using a Cudron Rafale plane, Arnoux flew in the 12-hour international Angers air race.

Taking off after refueling, Jacques Puget, 39, noted aviator, and his passenger, M. Guingot, were killed instantly when their plane crashed. Puget was a pioneer flier.

When he crashed Puget was leading the race with an average speed of 290 kilometers (180.090 miles) per hour.

'Poisoned Drink' Slayer Waits Word on Pardon

Jackson, Miss., July 7 (AP).—Prison, suspension of sentence or pardon hung in the balance tonight for Dr. Sarah Ruth Dean, of Greenwood, under life sentence for the "poisoned highball slaying" of her clinical associate, Dr. John Preston Kennedy, two years ago.

The decision, which must be made by tomorrow if it is to prevent the child specialist's return to prison, rested with Gov. Sennett Conner, to whom she took her plea for a pardon when the supreme court upheld her conviction.

TOM COLLINS
THE IDEAL SUMMER DRINK
AIR CONDITIONED COCKTAIL MUSIC
LARGEST AND BEST IN TOWN
30c
Alexander Room
The HAMILTON HOTEL
14th & K Sts.
RICHARD S. BUTLER, Mgr.

RUXTON FANCY SHIRTS
REDUCED
$2.50 Grade Now $1.95 | $3.50 Grade Now $2.65
$3.00 Grade Now $2.35 | $4.00 Grade Now $3.15
$5.00 Grade Now $3.35
All Cavanagh Straw Hats and Panamas One-Half Price
Goldheim's
Apparel for Gentlemen . . . Established 1875
1409 H Street N.W. NAtional 1409

When you breakfast at Ceres you can take time to dress because you save time with quick service and a location near your office. The delicious selections are belied by the low prices, for instance:
HOT CAKES 10c
Ceres LUNCH
1311 E Street N.W.
Where Breakfast Is a Banquet

Only
A Short Run From The Sun
PINK ELEPHANT
COCKTAIL LOUNGE
AIR CONDITIONED
Dining Room
Luncheons 50c Dinner $1.00
HOTEL HARRINGTON
11th and F Streets N.W.

it's thrilling—

for you to have a really fine photograph taken—and it's thrilling for us to take such a photograph—we do it for hundreds of people and we can do it for you. Come in now and see what splendid pictures we take.
SPECIAL OFFER
3 8 x 10 pictures* of you and one large 11 x 14 size picture 2.25
*Unmounted ready for framing
THIS WEEK ONLY
Have Your New Photograph Taken Here
NO APPOINTMENT NEEDED STUDIO . . . . FLOOR
The PALAIS ROYAL
G Street at 11th DI. 4400
Downstairs Store.

BUTTERMILK
refreshing SUMMER BEVERAGE
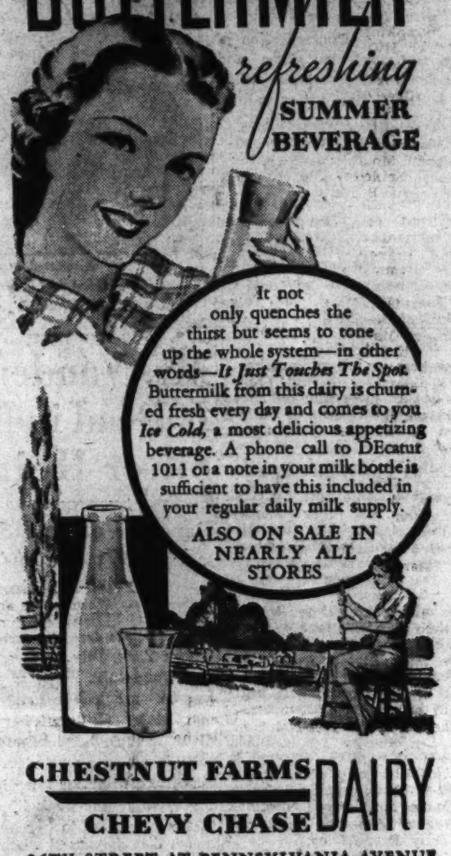
It not only quenches the thirst but seems to tone up the whole system—in other words—*It Just Touches The Spot.* Buttermilk from this dairy is churned fresh every day and comes to you *Ice Cold*, a most delicious appetizing beverage. A phone call to DEcatur 1011 or a note in your milk bottle is sufficient to have this included in your regular daily milk supply.
ALSO ON SALE IN NEARLY ALL STORES
CHESTNUT FARMS DAIRY
CHEVY CHASE
26TH STREET AT PENNSYLVANIA AVENUE

beat the heat
THIRSTY?
Quench That Sizzling Desire With
WILKINS Iced TEA
MIXED or ORANGE PEKOE. Your Dealer Has Both in Individual Packages.
GUARANTEED BY WILKINS COFFEE

The watch-man finds there's time to spare...
—To get a-rest in DEALING SQUARE.
He rests assured that all is straight
Including his pet dis-till-ate*.
The House^ that makes it, he's aware,
Is Number one in DEALING SQUARE!
Try* MAYFLOWER
90 PROOF STRAIGHT RYE WHISKEY
A ^SCHENLEY PRODUCT BEARING THE MARK OF MERIT

HERE'S THE PERFECT "CLOTHES LINE" CLEVELAND 7800
Summer SUIT—Ability
Without a Peer!

MEN LIKE the way we take a bedraggled, wrinkled suit and restore a soiled, misshapen thing into an immaculate, perfect-fitting, self-respecting garment! "Suiting to a T" means TOLMAN to them! The secret lies in the superb attention given each and every detail—from the washing (or dry cleaning), judicious wheat starching and perfect pressing, to the folding and packaging. Yes, sir—there's a whale of a difference! 75c
YOU don't have to put on a Sherlock Holmes disguise to discover a good laundry. Just ask any of our many customers. They'll tell you that Tolman's Laundry service is modern, economical, careful of your clothes, and really the nicest laundry service you can find anywhere.
Why not send us your week's wash—you'll find our MODERN FINISHED Family Service especially popular. Phone us!

The TOLMAN Laundry
F. W. MACKENZIE, President
5248 WISCONSIN AVE. CLEVELAND 7800
THE HOME OF ZORIC DRY CLEANING—"FOR HEALTH'S SAKE SEND IT ALL TO TOLMAN"

All Kansas Farmers Removed From Relief by Rain and State

By the Associated Press.

Topeka, Kans., July 7.—Rain and the State Homestead Rehabilitation Corporation have removed all Kansas farm owners from relief rolls.

Crops and live stock thrive with adequate moisture after five dry years capped this spring for severe dust storms.

Of 16,000 drought-stricken and discouraged rural families sustained last fall by public funds, 6,000 had won their way back to economic normalcy today and 10,000 others were headed for that goal under the impetus of loans and expert advice from the rehibilitation corporation, directed by Raub Snyder.

"The usual loan," Snyder said, "is made upon a man's present assets. Under recent difficult economic conditions many a farmer was solvent, but not liquid—he had assets he couldn't borrow further on. These loans are based upon the future."

The 10,000 families have been advanced an average of $485 on a 12-month budget, to be repaid over a varying period with 5 per cent interest. It is expected to care for all requirements—food, seed, work stock, implements and repairs.

SPECIAL NOTICES.

STATISTICAL CLERK
HOME STUDY COURSES
Complete $1.50, $2, $3
The $2 and $3 Courses include specimen examinations and particulars about the recent statistical exams. Many other Civil Service Courses are on sale at:
Lowdermilk's, 1317 F St.
Big Book Shop, 933 G St.
Paul Pearlman's, 1711 G St.
BOYD SCHOOL
1333 F St. NAt. 2348.

"CAMELS DON'T GET YOUR WIND" ATHLETES SAY

ATHLETES HAVE TO BE SURE ABOUT MILDNESS IN A CIGARETTE. CAMELS ARE SO MILD THEY DON'T CUT DOWN MY WIND OR UPSET MY TIMING
KEEPING IN GOOD TRIM MEANS A LOT TO ME, TOO. SO LIKE MR. SEXTON I'M LOYAL TO THE MILD CIGARETTE... CAMELS. AND WHAT A GRAND TASTE CAMELS HAVE!
SO MILD! YOU CAN SMOKE ALL YOU WANT!
LEO SEXTON—Olympic Shot-Put Champion
CAMELS COSTLIER TOBACCOS!

Prince Georges Exchange Club Picks Leaders

Frank B. Smith Named to Head House Numbering Committee.

Appointment of regular and special committees of the Exchange Club of Prince Georges County, Md., has been announced by Walter L. Green, newly elected president of the club.

Frank B. Smith, of Mount Rainier, has been named chairman of a uniform house numbering committee, other members of which are Dr. Martin J. Keane, of Riverdale, and H. Winship Wheatley, jr., of Hyattsville.

Dr. William Burton Spire, of Riverdale, was appointed chairman of the sales tax committee, with Samuel H. Harvey, of College Park, and Charles G. Burton, of Cottage City, as his associates.

The club's annual outing, the date of which will be announced shortly, will be arranged by a committee composed of B. W. Anspon, of Washington, chairman, and Dr. Harry Nalley, of Mount Rainier; Dr. William F. Kerr, of Hyattsville, and Samuel H. Harvey.

Regular committees were appointed as follows, the first-named being chairman: Public affairs, Ralph W. Powers, Riverdale; Dr. Ray A. Vawter, University Park, and Dr. Harry Nalley; membership, Vincent Tompkins, jr., Hyattsville; W. D. Porter, Hyattsville, and Robert W. McCullough, Cheverly; program and entertainment, E. F. Zalesak, College Park, and J. B. Waters, jr., Riverdale; interclub relations, Daniel Cox Fahey, Riverdale; Dr. William Burton Spire and R. C. Brehaut, Mount Ida, Va.; publicity, A. H. Seidenspinner, Riverdale, and Frank B. Smith.

Examinations for three scholarships for residents of Prince Georges County, Md., have been announced by Nicolas Orem, county superintendent of schools, to be held Monday and Tuesday, July 29 and 30, at the office of the board of education at Upper Marlboro, beginning at 9:30 a. m. the first day.

The scholarships are for a three-year course at Charlotte Hall, Md., open to male graduates of the county elementary schools; a four-year course at Washington College, Chestertown, Md., open to high school graduates, and a tuition award worth $100 at Blue Ridge College, New Windsor, Md., without examination.

Applications should be sent to county board of education office at Upper Marlboro on or before July 23.

The annual picnic of the Maryland Tobacco Growers Association will be held Wednesday, July 17, at Seaside Park, Md. There will be addresses by speakers of prominence in the Casino at 2 p. m. Dinner will be served by members of a Southern Maryland church.

Plans have been completed for the annual Southern Maryland picnic conducted by the Granges and Farm Bureaus of Prince Georges and Charles counties to be held Thursday, July 25, at Chapel Point.

Speakers will be T. Roy Brookes, master of the Maryland State Grange, and H. H. Tuttle, president of the Maryland State Farm Bureau. All farmers and their friends have been invited.

A social will be given by the Edmonston Road (Md.) Citizens Association Wednesday at 8 p. m. on the lawn of Mr. and Mrs. B. A. Bartoo, Edmonston road and Lowndes avenue.

Official World War motion pictures obtained by Capt. R. T. W. Duke, U. S. A., retired, will be shown. Refreshments will be served. Proceeds obtained from a nominal admission charge will be used for community improvements.

A supperfor the benefit of the rebuilding fund of the Berwyn (Md.) Presbyterian Church will be given by the women of the church Tuesday at 5:30 p. m. in the part of the structure which escaped the recent fire.

July 4th Injury Fatal To O. Samuel Shafer

Norfolk, Va., July 4 (AP).—Otho Samuel Shafer died tonight from injuries sustained when he was knocked down by an automobile in Granby street.

He was a native of Warrenton, Va., but had resided in Norfolk for 30 years. For the past 16 years he was superintendent of the James G. Gill Co.'s coffee plant in this city and was widely known. He is survived by a sister, Mrs. George Hughes, of Roanoke, and a brother, F. B. Shafer, of Vinton. Services will be held in Roanoke.

Rawlings Man Fights Drunk Driving Charge

Special Dispatch to The Post.

Cumberland, Md., July 7.—Crate R. Carr, of Rawlings, yesterday appealed to circuit court and entered bond in $1,000 after he had been convicted in peoples court of drunken and reckless driving and was fined $100 and costs by Justice Julius E. Schindler on each charge.

It was charged by State police that he wrecked the new automobile of William Scott, auditor of Allegany County and caused injury to Mrs. Scott and two small children.

35 From Nelson County Fight for Right to Vote

Special Dispatch to The Post.

Lynchburg, Va., July 7.—Judge Edward Meeks has set July 29, for a hearing of 35 Nelson County residents for an order compelling the treasurer of that county to place their names on the poll tax lists to enable them to vote at the August primary and November election.

The names were omitted by Judge Meeks' order when it was shown that they were settled in bulk payments. Originally 109 voters were disqualified.

Veteran Bass Anglers Bow to Youth's Skill

Special Dispatch to The Post.

Williamsport, Md., July 7.—A 14-year-old boy, Ira Ardinger, is the toast of bass fishermen who have been meeting with mediocre success since the opening of the season in the Potomac River here.

Each morning since the season opened, young Ardinger has taken to the river and within a few hours has returned with the limit for the day.

Old fishermen were curious to know his secret, and he very readily showed them some home-made plugs he had fashioned out of wood with a knife, which the bass just can't resist, he says.

Church Speeds Building Plans At Clarendon

Baptist Congregation Votes Immediate Start on New Edifice.

ARLINGTON COUNTY BUREAU OF THE POST.
Tel. Clar. 509. Clarendon, Va.

Members of the Clarendon Baptist Church, at the morning service yesterday, voted to launch a $175,000 church building program by beginning the construction of the first units of the new church building.

According to plans announced by the Rev. Perry L. Mitchell, pastor of the church, the new edifice will be constructed in three units. The first section will be an educational building having three large assembly rooms, 30 class rooms, the church office and the pastor's study, and will be of brick construction, two stories high. The second unit will be the church proper with a large auditorium, and the last unit will contain additional Sunday school rooms.

The members yesterday voted only to construct the first unit at the present time, postponing the remaining sections until a later date. The first unit will cost about $35,000 and will be started immediately at the rear of the present church property at Wilson boulevard and Highlands street in Clarendon. The architect is E. Burton Corning, of Washington, and Arthur J. Porter, of Clarendon, is the builder.

The proposal to erect the new church has been under consideration for the past two years and during that time a drive for funds has been conducted by the members and church officials. The new unit will be erected under the supervision of a building committee composed of Ashton C. Jones, W. H. Leigh, David Ferguson, Prof. Fletcher Kemp, H. M. Stockett and C. D. James.

Newly appointed chairmen of the standing committees of the Carne Precinct Citizens Association will meet tonight at the home of Philip T. Williams, on Chesterbrook Road North, president of the association. This meeting will be in preparation of the regular meeting of the association tomorrow night at 8 o'clock in the St. Mary's Episcopal Church on North Glebe road.

The newly appointed members of the various committees are:

Membership—James A. Somerville, chairman: Joseph A. C. Fought, H. W. Haller, Frances Powell Hill, F. A. Nelson, Mrs. Mary Fowler Seccombe.

Executive—Philip T. William, G. W. Quick, Commander Ralph E. Sampson, Mrs. Mary Fowler Seccombe, Murray Sheehan.

Legislation and legal action—Murray Sheehan, chairman; W. G. Campbell, Austin J. Maylor.

Public utilities—Gorham F. Freer, chairman; Mrs. G. W. Quick, William W. Wright.

Sanitation and public health—Dr. Howard Fisher, chairman; Dr. Richard N. Sutton, Mrs. John Call.

Parks, planning and zoning—Bedford Brown, chairman; Arne B. Cammerer, Mrs. William W. Doak.

Publicity—Mrs. Warren Smith, chairman; Mrs. William W. Doak, George N. McCluskey.

Schools—Mrs. Philip T. Williams, chairman; Mrs. George N. McCluskey, Miss Julia Taliaferro, Harcourt C. Gontag.

Roads, streets, highways and bridges—G. W. Quick, chairman; Henry C. Barton, W. I. Gernand.

Public safety—S. I. Ballard, chairman; Dr. E. M. Blackwell, C. C. Otwell.

Revenues and expenditures—Carl M. Walker, chairman; Charles V. Grunwell, Theodore C. Uhler.

Delegates to Arlington County Civic Federation—Miss Frances Powell Hill, Commander Ralph E. Sampson, Murray Sheehan, Philip T. Williams.

Alternates for delegates to Arlington County Civic Federation—Mrs. William W. Doak, Mrs. Gorham F. Freer, G. W. Quick, Carl M. Walker.

Sites Picked for CCC Goldsboro Buildings

Denton, Md., July 7 (AP).—Sites for the permanent camp buildings of the CCC near Goldsboro have been selected and construction work is to start in the near future. The work is under the direction of Lieut. Samuel M. Martin and E. C. Harrison, construction superintendent.

Two or more drainage projects are being organized for completion by the CCC company, County Agent George W. Clendaniel said. One of the chief projects will be the dredging of the Long Marsh ditch, which drains 77 square miles.

Fredericksburg Deal To Provide Jobs for 50

Fredericksburg, Va., July 7.—The most important building project and the largest sale of land in Fredericksburg in many years were made public yesterday when it was announced that E. G. Heflin Co. Inc., had purchased the block of land formerly accupied by the Klotz Co. silk mill, which burned last year, and would erect a community building to house stores, a hotel and an auditorium.

Ban on Auto 'Lifts' Is Due to Be Tested

Hagerstown, July 7 (AP).—The "auto lift" law passed last year is to be tested. The act prohibits workers from hauling workers in industrial plants to their places of employment unless there is no bus service available.

Eleven drivers who hauled fellow employes to work have been arrested to institute the test cases.

Assessed Value Of FairfaxLand Rises Slightly

$155,350 Increase Over '34 Laid to Improvements in Buildings.

FAIRFAX BUREAU OF THE POST.
P. O. Box 248, Fairfax, Va.
Phone Clarendon 126-J.

James U. Kincheloe, commissioner of revenue for Fairfax County, has completed his land records for the 1935 tax year. His report shows that the assessed valaution of real estate in the county for the present tax year shows an increase of $155,350 over the 1934 tax year.

The assessed value for 1934 was $11,607,445 and for the current year the valuation is $11,762,795.

During the present year the real estate owners will pay $16,084.30 more in taxes than they did last year. This year the total real estate levy will be $233,266.30, compared with 217,182 for last year. This large increase in taxes over the increase in assessed valuation is caused by a slight increase in tax rates in the magisterial districts and incorporated towns. The actual assessed valuation of the land itself is $6,478,962, which is practically the same as last year. However, improvements to the land are assessed at $5,324,265, which accounts for the major portion of the increased valuation.

Acreage Shrinks.

The creation of new subdivisions when property becomes lots instead of acreage and new surveys of land which often show a smaller acreage than has been carried on the tax books accounts for the decrease in the total acreage of the county. In 1934 the real estate recapitulation showed 239,421 acres, while this year it lists 238,615, a decrease of 806 acres.

Providence magisterial district again leads the county in the assessed valuation and the tax on real estate that will be paid from the several districts. Its total valuation, exclusive of incorporated towns, is $3,168,710, on which a tax of $55,135.55 has been levied. Mount Vernon district is second with a valuation of $2,406,809, having a total tax of $43,081.88.

The assessed valuation of real estate in other districts and the tax owners are scheduled to pay is:

Incorporated Rates.

Centerville district valuation, $877,665; tax, $13,954.88; Dranesville district valuation, $1,152,258; tax, $33,876.24; Falls Church district valuation, $1,594,765; tax, $36,520.12, and Lee district valuation, $690,689; tax, $10,981.95.

Similar figures for the incorporated towns are: Clifton, valuation $51,380, tax $816.94; Fairfax, $361,518, tax $6,290.41; Falls Church, valuation $784,799, tax $16,480.78; Herndon, valuation $373,405, tax $10,978.11; Vienna, valuation $256,317, tax $4,459.92, and West Falls Church, valuation $44,485, tax $689.52.

The total assessed valuation of real estate in the magisterial districts is listed at $9,890,891, with a total tax of $193,550.62, and in the incorporated towns the valuation is $1,871,904 and the tax $39,715.68. Tax rates that are to be in effect on real estate and tangible personal property for the current year in the magisterial districts are: Centerville, $1.59; Dranesville, $2.94; Falls Church, $2.29; Lee, $1.59; Mount Vernon, $1.79, and Providence, $1.74.

In incorporated towns the rates are exclusive of any special rates laid by the town council. They are: Clifton, $1.59; Fairfax, $1.74; Falls Church, $2.10; Herndon, $2.94; Vienna, $1.74, and West Falls Church, $1.55.

1936 Wheat Contracts Ready in Maryland

Contracts for 1936 wheat acreage adjustment soon will be forwarded to Maryland growers, according to Dr. T. B. Symons, head of the University of Maryland extension service.

Dr. Symons said that details of the agreements were completed at a conference of representatives of wheat producers with officials of the Agricultural Adjustment Administration recently at Washington. Suggestions of the local control associations will be followed by AAA officials in drawing up the contracts, it was announced.

Sell your house with a Post Classified Ad. Just phone National 4200.

MAGER & GOUGELMAN, Inc.
Announces Its Next Monthly
EYE MAKER'S VISIT
WILL BE
JULY 10th & 11th
Telephone District 1199 now for your appointment
MAGER & GOUGELMAN, Inc.
Specialists in Artificial Eyes Since 1851
207 Albee Bldg., 1426 G St. N.W.

"FULL of PEP!"

IF pep is what you lack, take Lydia E. Pinkham's Vegetable Compound. Its tonic action may be just what you need to overcome that draggy, tired, irritable feeling. Mrs. Herbert Cox of Cleveland, Ohio says: "I was all run down. Now I have gained needed weight. I eat and sleep better and feel full of pep."

Get a bottle from your druggist NOW. You will be pleased with the results.

Try Lydia E. Pinkham's VEGETABLE COMPOUND

Flood-Control Leaders Call Meeting for Bladensburg

Civic Committee to Study Way to Satisfy All Federal Demands.

A meeting of the flood control committee of the Prince Georges County (Md.) Federation of Citizens Associations will be held tomorrow night at the Bladensburg firehouse to study flood elimination steps in the suburban area.

John S. White, committee chairman, has been informed by Federal officials that a local agency must assume responsibility for several phases of the work, including maintenance after it is completed.

The State roads commission, the county commissioners and the Maryland-National Capital Park and Planning Commission will be consulted this week to ascertain which of them has the legal authority and is willing to co-operate along the lines required by the Government.

State Aid Demanded.

Officials of the United States Army Engineers' office have informed White that it will be necessary for State agencies to procure all necessary rights of way and protection of the Federal Government from damage suits.

Two plans for flood control in the Bladensburg area have been worked out by Army engineers. One of them, designated as Plan B, had the indorsement of the citizens' federation when, through White, it filed an application for $200,000 for flood control with the National Emergency Council last month. The application has been referred to the engineers' office, which will resurvey.

In view of the limitations surrounding expenditures of Federal funds on the project and the needed co-operation of Maryland authorities, White said the citizens would seek to have the floods controlled through a combination of Plan B with Plan A.

Plans as Consolidated.

The consolidated plan would eliminate projected work in Edmonston and East Hyattsville, where it would be necessary to obtain rights of way from private property owners. It would start the control work at the intersection of the Northwest and Northeast branches in Bladensburg, and involve dredging and levee construction from that point to the Anacostia River, inside the District of Columbia.

Maintenance work, which some State or county agency would be called upon to handle, would involve little expense, according to White. It would consist chiefly of inspection of the levees and painting of flood gates.

At tomorrow's meeting citizens will be asked to use their influence to persuade property owners to cooperate in the work, through donation of necessary rights of way, in the interest of the best development of the community.

Virginia Democrats Off for Nova Scotia

By the Associated Press.

Young Democrats from Virginia's political centers packed their platforms and suitcases last night and today were heading toward New York to embark on the British motorship Georgic for a cruise to Nova Scotia. Organized by clubs in the Third District, the party includes members from throughout the State.

The Richmond delegation left their city this morning to be joined at Fredericksburg by another group. State Senator Robert O. Norris, of Lively, was to join the party at Washington.

Post Classified Ads fill good jobs with the right kind of help. Just phone National 4200 and ask for a Post Ad-Writer.

Farmers Hear Rural Electric Plan for County

Prince Georges Informed Study of Possibilities Is Being Made.

Methods of extending the use of electricity into rural areas of the county were discussed at a meeting of the Prince Georges County Farm Bureau Saturday night at Baden.

Prof. Albert V. Krewatch, of the University of Maryland extension service, explained to approximately 100 farmers attending the efforts being made by the Rural Electrification Administration to make possible a wider use of current at lower rates in country areas.

Krewatch stated the extension service was completing a study of possible power lines in the county. Utility companies will be asked to co-operate in making rates on electricity as low as possible. It is planned to have the farm groups obtain all rights of way to decrease the cost.

C. E. Wise, jr., secretary-treasurer of the Maryland Farm Bureau, explained the State poultry program and also the efforts that were being made to keep up the price of Maryland wheat. He said that the export surplus in the Pacific Northwest of white winter wheat was proving a threat to prices received by growers in the State.

Attempts are being made by southern Maryland counties to have reciprocal trade agreements arranged with France for the barter of Maryland tobacco, it was announced by Joseph H. Blandford, of Brandywine. The Agricultural Adjustment Administration and the State Department will be urged to promote such agreements, Blandford stated.

The meeting was presided over by W. R. C. Connick, former principal of the Baden Agricultural High School.

F. E. Mann, 72, Dies at Home In Cherrydale

Retired Bureau of Standards Worker Was Active in Civic Affairs.

Frederick E. Mann, 72-year-old retired scientific instrument maker of the Bureau of Standards, died yesterday at his home, 2123 Monroe street, Cherrydale, Va.

He was born in Germany in 1863, coming to this country in 1886, and lived in Jersey City, N. J., until 1903 when he moved to Washington to join the Bureau of Standards. While living in Washington he was active among German societies.

For the past eight years he has been active in affairs of Arlington County, Va. He was a member of the county finance board, secretary of the Cherrydale Citizens Association, treasurer of the Arlington County Civic Federation, vice president of the Cherrydale Volunteer Fire Department, delegate to the inter-federation conference, and member of the Arlington-Fairfax Firemans Relief Association. Recently he received an appointment from Gov. George C. Peery to participate in the Institute of Public Affairs now in session at the University of Virginia.

He is survived by his wife, Mrs. Caroline Haefner Mann, and a daughter, Miss Sophie C. Mann.

Funeral services will be held tomorrow afternoon at 5 p. m. at the home. A second short service will be held at 6 p. m. at the Lee Crematory in Washington.

Large Pea Crop Due in Maryland

Yield, of High Quality, Will Exceed Average.

The Maryland pea crop will equal that of 1934 and will exceed the average yield of the last ten years, according to Herman A. Hunter, canning crops specialist of the University of Maryland Extension Service.

In quality the crop this season will be higher than last year and above the average. Favorably cool weather during the harvesting season enabled growers to gather their crop in fine condition, Hunter stated.

As to the market outlook for the product, Hunter said future sales were at a fair price, although spot sales have dropped to an unsatisfactory level. He pointed out that conditions in Midwest States are not favorable, because of heavy infestation with aphids. As a consequence, he believes canners are justified in expecting higher spot prices to prevail shortly.

WOODWARD & LOTHROP
10TH 11TH F AND G STREETS — PHONE DISTRICT 5300

REDUCED 1/3

Men's $3 Straw Hats Reduced to **$2**

Men's $2 Straw Hats Reduced to **$1.25**

Men's Panama and Leghorn Hats

REDUCED 1/4

$3.75 *Were $5* — $5 *Were $7* — $7 *Were $10* — $11 *Were $15*

THE MEN'S STORE, SECOND FLOOR

WOODWARD & LOTHROP
10TH 11TH F AND G STREETS — PHONE DISTRICT 5300

A certificate of quality from the United States Department of Agriculture (with the highest rating given any butter by it) accompanies every pound of our

PATRIOT BRAND BUTTER

Exclusive in The Food Shop

It comes from the dairy section of the Central Northwest—in frequent shipments. Our enlarged refrigeration system retains its fine perfection. Naturally we can not deliver it—but during warm weather we will put it in a "Jiffy" bag to keep it in perfect condition until you get it home. Packed in convenient square cartons, 4 sticks to a pound.

Salted 38c
Unsalted . . . 43c

FOOD SHOP, FIFTH FLOOR

WOODWARD & LOTHROP
10TH 11TH F AND G STREETS — PHONE DISTRICT 5300

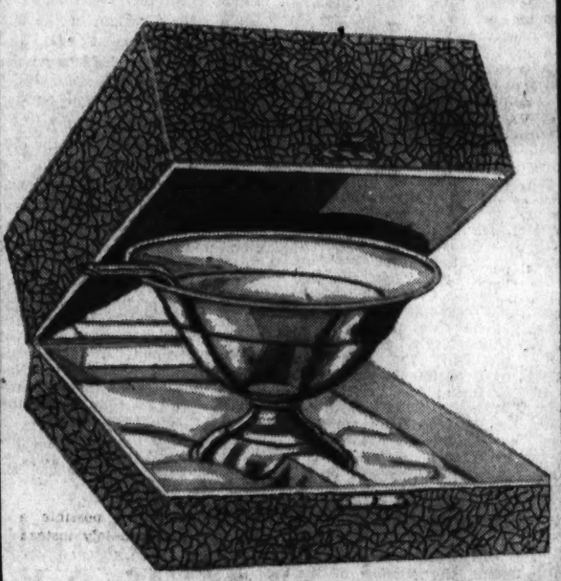

Brilliant Simplicity in Sterling Silver

Mayonnaise Dishes with Ladles

$4.50

Graceful lines, distinctive shape in gleaming Sterling silver for a much-appreciated gift.

SILVER ROOM, FIRST FLOOR

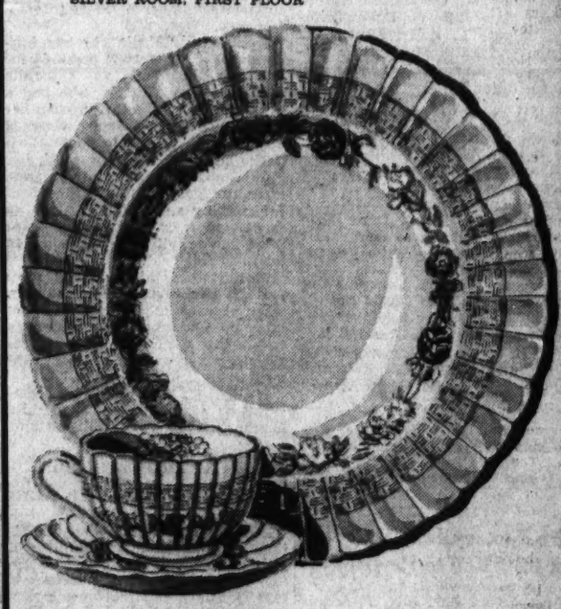

The Beginning of A Beautiful Service—16-piece Set of

Rose Briar by Spode

$18

A superb wedding gift . . . Spode dinnerware in the charming Chelsea Wicker shape wreathed with quaint roses. Service for four includes dinner plates, cups and saucers and bread and butter plates. And additions may always be made from open stock.

FINE CHINA, FIFTH FLOOR

Veteran's Unit Opens Session At Alexandria

Va. Spanish War Group Holds Memorial Program at Elks Home.

THE WASHINGTON POST BUREAU.
907 Prince St., Alexandria, Va.
Phone Alexandria 523.

The twenty-seventh annual convention of the Department of Virginia, United Spanish War Veterans, was opened last night with a memorial service in the Elks Home, with Commonwealth's Attorney Albert V. Bryan as speaker. Approximately 800 veterans and members of the auxiliary will attend the convention, which will close Tuesday afternoon.

The exercises were opened by the singing of "America" by the audience. The invocation and benediction were by the department chaplain, Mrs. Nellie Webb, of Richmond. The program included vocal solos by Mrs. Fred Lane McGriffin and Miss Gretta Ludwig, roll call of the camps and auxiliaries and selections by the orchestra. Commander Charles B. Emmons of Maj. James E. King Camp, Alexandria, presided.

Mr. Bryan declared the need for organizations such as the Spanish War Veterans is pressing at present to combat the various "isms" which have sprung up.

The stage was decorated with an illuminated memorial cross, surmounting a representation of a tomb. Four flower girls, Barbara Ann Coffey, Phyllis Belew, Edith L. Saul and Elva Johnson, strewed flowers before the cross as the audience sang "Auld Lang Syne."

A joint session of the camps and auxiliaries will open at 9:30 a. m. today in the Elks Hall. An address of welcome will be delivered by Mayor E. C. Davison, of Alexandria, with a response by Department Commander George W. Cummings. There also will be an address of the auxiliary by Department President Mrs. Agnes V. Rooney, greetings from the Army by Maj. Dean Hudnutt, from the Navy by a speaker to be announced, from the Marine Corps by Maj. James D. McLean, from the Red Cross by Neville G. Hall; a message from the President, by Arthur G. Orme, national chief of staff; a talk by Mrs. Anna Nagle, national auxiliary president; the American Legion, by Department Commander Robert L. Insko; the Veterans of Foreign Wars, by a local representative; the Disabled American Veterans, by Department Commander Alexander W. Bellony.

The principal address will be by Representative Howard W. Smith, of the Eighth Virginia District.

The business session will recess at 1 p. m., and after luncheon the delegates will be taken to Washington to attend the sessions of the Senate and House of Representatives, leaving the George Mason Hotel at 2 p. m.

The delegates of the auxiliary will be taken on a sightseeing trip after the morning meeting. Buses will leave from the George Mason Hotel.

At 7 o'clock tonight the annual banquet be held in the George Mason Hotel. This will be followed by a dance.

John E. Grisemer is chairman of the committee on arrangements, with Louis L. Armistead, Richard T. Davis, William M. King, Dr. Thomas B. Cochran and Joseph B. Ewald as assistants. The reception committee is comopsed of Roy S. Warring, chairman; Rudolph Norris, Mauchlin Nivin, Russell B. Crouch and John Hillery; program and music committee, Charles B. Emmons, chairman; William M. King, John E. Grisemer and John Morris; auxiliary, Mrs. Florence M. Hillery, chairman; Lucy M. Graves, Myrtle R. Wilson, Mary J. Belew, Emma Johnston, Minnie L. Kelly, Mildred E. Peyton and Edith Mumford; auxiliary pages, Margaret M. Tyler and Nannie Bryan.

The A. B. & A. Transit Co. has granted a 10 per cent increase in pay to its employes and in addition will maintain the bus code. This action, according to Robert L. May, president, was taken to offset the increased cost of living, rather than permit his employes to work more hours per day than provided in the bus code.

The Alexandria Music Study League, with Gustav Adolphe Lehman, barytone, as guest conductor, will give a program tomorrow at 8 p. m. in the Methodist Episcopal Church South. Refreshments will be served.

Cumberland Looks For Busier Times

Tire Factory Likely to Add 1,000 Men to Pay Roll.

Special Dispatch to The Post.

Cumberland, Md., July 7.—Acquisition of the Cumberland plant of the Kelly-Springfield Tire Co. by Goodyear is expected to result in resumption of normal schedules at the factory, which now has approximately 1,000 persons employed.

Plant officials expressed the opinion that the force at the plant will be at least 2,000 within a few months after August 5, when the Goodyear company takes charge. The normal pay roll at the factory lists about 1,800, but during peak production, several years ago, the employes exceeded 3,500.

The Kelly-Springfield plant was completed about 15 years ago and is regarded as a model factory, with modern equipment and construction. More than $12,000,000 was spent in building and equipping the plant.

Charles County Tax Up.

Special Dispatch to The Post.

Leonardtown, Md., July 7.—Commissioners or Charles County have signed the annual tax levy, which was fixed at $1.15 on the $100, an increase over last year of 25 cents made necessary by election expenses of last fall, welfare work increase in the school budget and the cost of county patients in the state hospitals.

Fire Fighter Dies

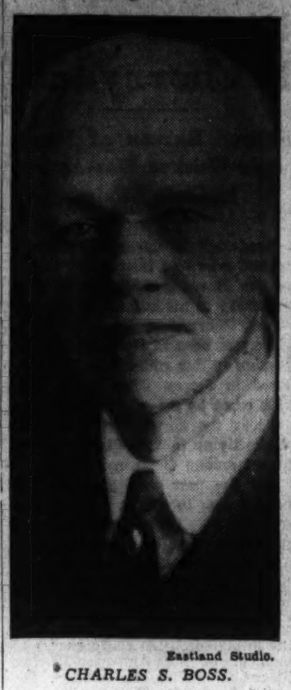

Eastland Studio.
CHARLES S. BOSS.

Rites Tomorrow For Capt. Boss

Veteran Fire Fighter to Be Buried at Rock Creek.

Funeral services for Charles S. Boss, a retired captain of the District Fire Department who died Saturday, will be held from his home, 1417 Perry place northwest, at 10 a. m. tomorrow. Burial will be in Rock Creek Cemetery.

Capt. Boss was 83, one of the oldest retired fire captains in the country. He was born here October 12, 1851, the son of William Albert Boss, also a native of Washington, and Eliza Lewis Boss, of Northumberland County, Va.

He enlisted in the fire department the day of the great Patent Office fire in 1877. Thereafter, until his retirement after 25 years of service, he helped battle hundreds of major fires in and near the National Capital. He was in command of No. 1 Engine Co. at the time of his retirement in 1902.

He is survived by three sons, William T., Harry K., Richard L., and a daughter, Miss Helen M. Boss.

Mrs. Vanderbilt Is Dead in N.Y.; Silver Heiress

Daughter of Late Senator Fair 57; Famous for Lavish Parties.

Continued from Page 1.

from her home in Carmel, Calif., last May to be with her mother. Consuelo and her husband, Earl E. T. Smith, were divorced at Reno recently.

Mrs. Vanderbilt was reported several years ago to be worth $11,000,000 in her own right, of which $5,000,000 was her share of her father's fortune and $6,000,000 a legacy of her sister. She used her wealth to entertain lavishly and support a number of charitable enterprises.

Known as "Birdie" to her intimates, Mrs. Vanderbilt presided for many years over an elaborate estate on Long Island. She had a private nine-hole golf course on her grounds which Gene Sarazen opened with an exhibition.

The best known horse of her Fair Stables she named Sarazen, after the golfer. She disposed of her stables and country place in recent years, however, and confined her activities to her home in town.

Most striking of her social service was her work during the war, when she and other society women fitted up a freight car as a cannery and went about the country instructing housewives in food conservation.

William K. Vanderbilt is a great-grandson of Corneilius Vanderbilt, founder of the Vanderbilt fortune.

Death Claims Mother Of Real Estate Man

Mrs. Sophia Todd, widow of William Edward Todd and mother of William Todd, Washington real estate agent, died at her residence, 2123 California street northwest, Saturday. Mrs. Todd, born in New Orleans in 1860, came to Washington with her husband 50 years ago. He was an employe of the Treasury Department until his death 10 years ago.

Services for Mrs. Todd will be held tomorrow. She is survived by her son, a life-long resident of Washington.

LOW COAL PRICES
Now in Effect
BUY NOW
and
SAVE
Call NOrth 3609
J. EDW. CHAPMAN
37 N. Street N. W.

Church Elder Dies in Virginia Of Heart Attack

Edwin R. Edmondson, 65, Will Be Buried at Staunton.

Special Dispatch to The Post.

Staunton, Va., July 7.—Edwin Richardson Edmondson, 65, secretary-treasurer of the Seawright Springs Corporation, was found dead in bed at his home here this morning. Death was ascribed to a heart attack while he slept.

Funeral services will be held at his home at 10 a. m. Tuesday. Dr. Hunter B. Blakely will conduct the services. Burial will be in Thornrose Cemetery.

Edmondson was born in Augusta County, but spent all of his adult life in Staunton, where for many years he had been an official in the Seawright corporation. He had been a member of the First Presbyterian Church since 1885 and an elder since 1916.

Surviving are three sisters, Gertrude, Lucy and Mamie Edmondson, of Staunton. He never married.

Kemper R. Miller.

Special Dispatch to The Post.

Staunton, Va., July 7.—Kemper R. Miller died yesterday morning at the Kings Daughters' Hospital here.

He is survived by his wife, Mrs. Sadie A. Miller; two daughters, Geraldine and Alice Jean Miller, at home; two sisters, Mrs. Elizabeth Tobin, of Stuarts Draft, and Miss Mary Miller, of this county; six brothers, Edgar, Guy, Clayton, Lewis, William and Hermon Miller, all of this county; and his parents, Mr. and Mrs. W. J. Miller, of Stuarts Draft. Funeral services were held today at Calvary Methodist Church, near Stuarts Draft.

Mrs. Elisabeth Rickenberg.

Special Dispatch to The Post.

Oldtown, Md., July 7.—Funeral services were held this afternoon for Mrs. Elizabeth A. Rickenberg, 87, widow of John Rickenberg, in the Methodist Episcopal Church here. Burial was in the church cemetery.

Rickenberg, of Cumberland; Mrs. Charles Moreland, of Davis, W. Va.; Mrs. William Gulbranson, of Cumberland, and Mrs. John Haugh and Lillie and Belle Rickenberg, all of Oldtown.

August Davis.

Special Dispatch to The Post.

Frostburg, Md., July 7.—Funeral services will be held tomorrow for August Davis, 62, who died at Potomac Valley Hospital, Keyser, W. Va., after he had been stricken while on an outing Thursday at Deep Creek Lake.

He was active in Republican politics and was a member of the Junior Order of United American Mechanics and the Knights of the Golden Eagle.

Besides his wife, he leaves the following children: Harry, Pittsburgh; Philip, New York; Mrs. Paul R. Wilson, Piedmnt, W. Va.; John, at home, and Adeline, a student nurse at Potomac Valley Hospital.

Clifton Hogshead.

Special Dispatch to The Post.

Staunton, Va., July 7.—Funeral services for Clifton Hogshead, 57, of Norfolk, formerly of Staunton, who died Friday while visiting his sister, Mrs. Emmet Wine, of Hermitage, Va., were held today at the Wine home. Burial was in the cemetery at Old Stone Presbyterian Church, Fort Defiance.

He is survived by his wife and six children: Jacob, Juanita, Clifton, jr.; Richard and Ralph Hogshead, all of Norfolk; Carlton Hogshead, of Baltimore; three sisters, Mrs. Gertrude Wine and Mrs. Maude Wine, of Hermitage, and Mrs. Clara Kuntz, of Brookville, Pa., and a brother, Frank Hogshead, of Staunton.

AMUSEMENTS

NOW KEITH'S 15th at G
Cooled Comfortably
H. RIDER HAGGARD'S
Amazing, fantastic, incredible, unbelievable novel.
"SHE"
with HELEN GAHAGAN
Coming Poe's "The Raven" with "Frankenstein" Karloff "Dracula" Lugosi

Loew's F at 14th MET. 8001
Now
"MURDER in the FLEET"
M-G-M Picture with
ROBERT YOUNG • JEAN PARKER
TED HEALY • UNA MERKEL
Stage BILLY ROSES SMALL TIME CAVALCADE
35 ENTERTAINERS 35
other acts • LAMPKIN OVERTURE
"MEN WITHOUT NAMES"
Stage—Frank & Milt Britton & Band.
Extra—GRACE HAYES

Loew's COLUMBIA at 14th
Marlene DIETRICH
"The DEVIL IS A WOMAN"
25¢ TO 5:30 NIGHTS 35¢-40¢

AMUSEMENTS

ODEON Forest Glen, Maryland
OUT 16TH ST. OR GEORGIA AVE. AND FOLLOW SIGNS.
All This Week—at 8:40 P. M.
"The Bride the Sun Shines On"
Tickets—T. Arthur Smith Bureau
1330 G St. N.W. NAt. 3700

Warner Bros. Cool Theatres
EARLE
ON SCREEN Don't Bet on Blondes
Warner Bros Comedy with WARREN WILLIAM CLAIRE DODD GUY KIBBEE
25¢ to 1 P.M.
NOW ON STAGE Phil REGAN Winifred SHAW & Other Acts
"Don't Bet On Blondes" can also be seen Today & Tomorrow at the AMBASSADOR
FRIDAY - GRACE MOORE in "LOVE ME FOREVER"

METROPOLITAN
Mat. 25c Eve. 25c & 40c
Now
BERT WHEELER - ROBERT WOOLSEY
In Hilarious R. K. O. Comedy
"NIT-WITS"
—Also Select Shorts—

Army Veteran Will Be Buried At Arlington

Maj. Gen. Stuart Heintzelman Was Commander of 7th Corps Area.

The body of Maj. Gen. Stuart D. Heintzelman, 59-year-old commander of the Seventh Corps Area, U. S. A., who died Saturday night in Hot Springs, Ark., will be brought here for military burial in Arlington National Cemetery.

Gen. Heintzelman, member of a distinguished Army family, died at the Army and Navy General Hospital in Hot Springs of complications that set in after an operation.

Military aids will accompany the body when it leaves Arkansas today. Among the escort will be Lieut. Col. F. E. Williford, of the Omaha headquarters of the Seventh Corps Area, who will have charge of funeral arrangements.

The general had a distinguished career, becoming chief of staff of the Second American Army during the World War, and after its demobilization in 1919, served his country in several capacities prior to his appointment as commander of the Seventh Corps Area. Altogether he spent 36 years in military service.

He had been mentioned recently as possible successor to Gen. Douglas MacArthur as chief of staff.

Robert Evans Dead, Veteran of Theater

Jeanne Eagles' Discoverer Produced Many Hits.

By the Associated Press.

New York, July 7.—Robert Martin Evans, 64, veteran theatrical producer, died suddenly today of a heart attack.

Evans was credited with the discovery of the late Jeanne Eagels, creator of the role of "Sadie Thompson" in Somerset Maughan's melodrama of the tropics, "Rain."

He was born in Nashville, Tenn., and is survived by two daughters, both of New York City.

He was a graduate of Sewanee University and was descended from an old Southern family.

During his career Evans produced such all-time hits as "Rose Marie," "Sweet Adeline" and "Bamboo Tree," and managed such stars as James Barton, Fay Bainter, Eleanor Paynter, Walter Woolf and Joseph Schildkraut.

He was manager of the original company of "Brewsters' Millions." He started in the theatrical business at Luna Park on Coney Island.

The TREW MOTOR COMPANY REPORTS

DODGE SALES UP 145%!*

Four Door Touring Sedan

WASHINGTON BUYERS FLOCK TO BIG NEW-VALUE DODGE AS OWNERS REPORT SENSATIONAL GAS AND OIL ECONOMY.. BIG SAVINGS ON UPKEEP!

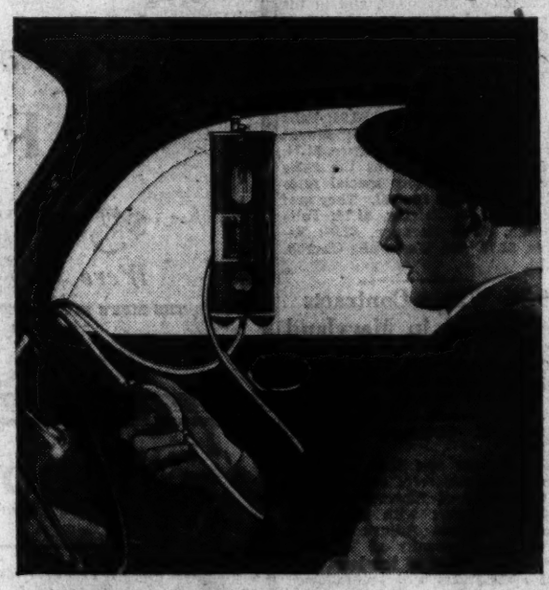

The New-Value Dodge has taken Washington by storm! Sales are skyrocketing—smashing all records—as thrifty car buyers all over town flock to America's economy car!

And no wonder! Owners of this brilliant new 1935 Dodge are simply amazed at its unbelievable economy—telling all their friends how this big, roomy, luxurious Dodge actually costs less to run than small, competitive cars. They report 18-20-22 and more miles to the gallon of gas . . . astonishing savings on oil . . . and big savings on upkeep!

Now, for the first time, real style, luxurious interiors, big-car comfort and riding ease are combined in a car offering a world of economy features that save you money every day you drive. You get scores of basic advancements for greater comfort, for utmost safety and for thrifty operation. Yet imagine! The New-Value Dodge now delivers for just a few dollars more than the lowest-priced cars!

MAKE THIS FREE TEST!

You are cordially invited to come in and make the famous FREE economy test that proves the sensational gas savings you get with the New-Value Dodge! Come in! Let the visible gas tank show you how far the brilliant, new cars will go on an accurately measured quantity of gas!

See this Brilliant New-Value Dodge ! !

If you haven't yet seen the New-Value Dodge, we cordially invite you to come in today. Drive it yourself. Compare it point by point—value for value—with any automobile. Check the safety of all-steel bodies and genuine hydraulic brakes. The beauty of flowing lines. The comfort of wide, luxurious seats. The ease of operation with "Synchromatic Control." The swift smoothness of the only "Airglide Ride." You'll be amazed that a car so big, so luxurious, so comfortable actually costs less to run than even small, competitive cars.

★ TREW Sales Figures for the First Five Months in 1935 Show an Increase of 145% Over the Same Period of Last Year.

$645†

† List price at factory, Detroit, subject to change without notice. Special equipment extra. Time payments to fit your budget. Ask for the official Chrysler Motors Commercial Credit Plan.

The TREW MOTOR COMPANY

1526 14th St. N. W.

ASSOCIATE CITY DEALERS:

RICKARD & DAVIS, 628 Penna. Ave. S.E.
KAPLAN & CRAWFORD, Inc., 1769 Columbia Rd. N.W.
FRED MOTOR CO., 4101 Kansas Ave. N.W.
DUKE & OTEY MOTOR CO., 1365 H St. N.E.
TORREY MOTOR CO., 1625 L St. N.W.

To the Ladies

We give "ESCAPADE" a tingling, intriguing and gay screen romance that's as adventurous and delightfully mischevious as its compelling title.

It brings you WILLIAM POWELL, suave, debonair and winning as ever. It introduces you to the flashing new star with the most beautiful eyes in the world . . . LUISE RAINER. It also brings you Frank Morgan, Virginia Bruce, Mady Christians and other bright stars.

"ESCAPADE" is full of surprises. If all the world loves a lover, here are two charming lovers YOU'LL LOVE.

And these delightful added attractions . . . an Our Gang Comedy and a Silly Symphony.

Loew's PALACE Now

$328,039,877 Filed in Week Is SEC Record

7 Corporations Seek to Issue $238,500,000 in Securities.

The Securities and Exchange Commission announced yesterday the filing of 37 additional registration statements under the securities act. The total involved is $328,039,877.50, of which $320,925,147.50 represents new issues. This total is the largest for one week ever filed with the commission. Included in this total are the following:

Thirty-two million dollars of 15-year sinking fund notes due July 1, 1950; 32,000 common stock purchase warrants, and 960,000 shares of no-par common stock of the Pure Oil Co.

Seventy million dollars of first mortgage 3½ per cent bonds of the Duquesne Light Co.

Sixteen million dollars of first lien and refunding 4½ per cent bonds of the Public Service Co. of Northern Illinois.

Twenty-eight million dollars of first mortgage bonds, 4½ per cent, of the B. F. Goodrich Co.

Seventy-five million dollars of first (collateral) lien, 15-year sinking fund bonds of the Consolidated Oil Corporation.

Nine million dollars of 15-year 4½ per cent debentures of Armstrong Cork Co.; (Docket 2-1523, form A-2, included in release No. 420).

Eight million, five hundred thousand dollars of first mortgage 4 per cent bonds, of the Associated Telephone Co., Ltd.

The securities involved are grouped as follows:

The securities involved are grouped as follows. Number of issues, type of issue and total.

30 commercial and industrial, $320,925,-147.50;
4 certificates of deposit, $4,794,000.00;
2 securities in reorganization, $1,868,-500.00;
1 voting trust certificates, $452,320.00.

Tobacco Firm Opens Warfare On Process Tax

By the Associated Press.

New York, July 7.—Smoke from the battle of cigarette prices and taxes is getting in the eyes of tobacco men who are laboring for a settlement before the new 1935 crop comes to market this fall.

A thrust against Federal processing taxes under the agricultural adjustment act has been taken by Clay Williams, vice chairman of the board of R. J. Reynolds Tobacco Co. and former NRA executive, who claimed continuation of processing taxes will cost growers $15,000,000.

Future status of the tax was forecast by Standard Statistics Co. in a survey which found that, "although some reduction in processing taxes is possible on October 1, 1935, early abolition of the levy or substantial relief ther from appears unlikely."

Williams computed the loss to growers on the theory that tobacco buyers in the market this fall would hold out 4.2 cents a pound, the amount of the tax, from the total amount available for purchasing tobacco, the fund to be paid to the Government if the processing taxes are continued.

He said that the growers would recover the tax in benefit payments on the 40 per cent of the crop sold in domestic markets, but lose on the 60 per cent of the crop which would be exported at lower prices and which is under no processing tax.

The demand for cigarettes has stepped up this year. The Standard Survey found that "indications" now point to sufficient gains this year to permit the leading brands approximately to equal 1930 high totals. For the industry as a whole, an 8 per cent gain for the full year 1935 to a new high level of approximately 135,600,000,000 of cigarettes, seem in prospect."

The remarkable climb in prices from 8.5 cents a pound for flue-cured in 1931 to 15.3 in 1933 and 27 in 1934 does not appear likely to continue for this year, analysts declare. It has been pointed that the 1935 crop might well average 20 cents a pound.

Majority of Editors Oppose Administration

New York, July 7.—Opposition to the New Deal by the newspaper industry is becoming more pronounced according to the latest compilation in the current poll by Newsdom.

Opinions from 1,783 editors and publishers from every section of the country show 51.5 per cent opposed to the Administration program, with 32 per cent favoring and 16.5 per cent accepting with restrictive reservations.

Igleheart to Direct General Foods Sales

New York, July 7.—Austin S. Igleheart, vice president and director of General Foods Corporation, will take complete charge of sales and merchandising, according to C. M. Chester, president.

Mr. Igleheart succeeds James F. Brownlee, who resigned to join Frankfort Distilleries, Inc., of Louisville and Baltimore.

Iron Ore Shipments Gain.

Cleveland, July 7, (AP).—Iron ore shipments from upper Great Lakes ports in the first six months of 1935 totaled 8,145,493 tons, an increase over the corresponding period in 1934 of 1,054,108 tons.

Brokers' Loans Increase.

Loans on securities held by weekly reporting member banks in New York City amounted to $952,000,000 during the week ended July 3, representing an increase of $48,000,000 for the week.

$75,000,000 Sought But Is Not Needed

By the United Press.

Albany, N. Y., July 7.—An issue of $75,000,000 New York State short-term notes will be sold tomorrow at his office in New York City Comptroller Morris S. Tremaine announced today. The comptroller said New York was "not in any immediate need of cash but owing to exceptionally favorable conditions in the money market," he had decided to offer the notes this week.

Steel Capacity Down 6 Points To 31 Per Cent

Cleveland, Ohio, July 7.—A rebound to at least 35 per cent is expected in steelworks operations this week, following the artificial low consequent to holiday suspensions last week, when the rate dropped 6 points to 31 per cent, states the magazine Steel.

In every district except New England and Youngstown production is scheduled to regain all its losses this week, and at Pittsburgh there will be an increase.

Sharp as was this midsummer recession, with many open hearths down for the entire week, and a majority of finishing mills idle several days, ingot production still was 9 points above that in the comparable period last year. Then the steel rate declined from 46 to 22 per cent, and in the ensuing week recovered only to 30 per cent.

The third quarter, therefore, begins under more favorable conditions, and steelmakers, taking a long-range view of the markets, appear impressed with prospects which lie just ahead.

A factor for strength is the increasing interest manifested by steelmakers in scrap, and the firmness of prices, as scrap dealers are loath to part with supplies. A valley steelworks is reported to have purchased 40,000 to 50,000 tons. Dealers' and consumers' stocks are estimated as 30 to 40 per cent less than at this time last year.

Temporarily, too, automobile assemblies also made a sharp dip, to 59,000 for the week, down 30,000. The retail market for automobiles is proving much stronger than anticipated, and this has led makers to slow down programs for introducing new models. Some will not start until September 1, or 30 days later than they had planned.

Steelmakers look for substantial releases of new models by August 10, but these may be deferred. In the meantime, General Motors and others have placed additional orders for materials for present models. Chrysler's contract with Midland Steel Products Co. for frames will benefit a Cleveland strip producer by at least 30,000 tons, although this is a variable, depending up actual releases for new cars.

Shape awards for the week totaled 20,800 tons. The Mississippi Valley Barge Lines Co., St. Louis, is to close this week on barges requiring 10,000 tons of plates.

New York placed a $19,220,000 order for 500 subway cars. Final figures on June freight car awards total 5,151, bringing the number for the first six months to 6,333, compared with 23,259 in the period last year.

Northwestern Life Gains 15 Per Cent

Minneapolis, July 7.—A gain of 15 per cent over the corresponding period of 1934 is shown in sales of new life insurance, not including group, for the quarter ended June 30, by the Northwestern National Life Insurance Co. of Minneapolis.

New business for June was $4,378,450, an increase of 11 per cent over the June, 1934, figure of $3,948,407, the company reports. For the three months ended June 30 sales were $15,903,586, an increase of 28 per cent over the preceding quarter's business of $12,409,639, and of 15 per cent over the quarter ended June 30, 1934.

293,201 New Autos Registered in May

New York, July 7, (AP).—Registration of new passenger cars in the United States during May totaled 293,201 units, a decrease of 8.57 per cent under the April figure of 319,652, which was the peak for the year, according to statistics prepared by R. L. Polk & Co. in May, 1934, registrations totaled 219,225.

Premier Bonds At Highest Peak In This Century

With Stocks at Best in 4 Years, Wall Street Grows Confident.

Special Dispatch to The Post.

New York, July 7.—By bidding high grade corporate bonds up to the highest prices of the century, and industrial shares to the best average level since 1931, Wall Street has expressed fresh confidence in recovery.

Investment experts agree that the force of idle captial seeking employment has been the chief factor in the rise, but they say it would not have worked without confidence that the major business cycle was definitely swinging upward.

Furthermore, financial analysts noted with considerable enthusiasm last week that the usual midyear slump in industrial production was developing with distinctly less severity this year than last.

The business and financial picture remained somewhat spotty, railroad securities have lagged, with many important systems still failing to earn their fixed charges, and additional reorganizations looming, barring substantial increase in freight movement. Some lines of business are still badgered by price uncertainties as result of removal of the codes.

Nonetheless, the past week's business news and surveys brought increasing indications and expressions of opinion that laggard lines were bumping bottom. Steel production, after declining for several weeks, was expected to turn upward this week. Steel estimated last week's low, partly reflecting the Independence Day holiday, at 31 per cent of capacity, and looked for a rebound to 35 per cent this week. At this time last year production slumped to 23 per cent of capacity.

Some Wall Street commentators saw further signs that business and finance were developing increasing resistance to political and legislative worries. Washington developments of the past week pleased conservatives in that the House refused to accept the "death sentence" for utility holding companies, and the Senate Banking Committee reported a greatly modified banking bill. Utility stocks and bonds and bank stocks advanced.

273,558 Less Surplus Cars

Class I railroads on June 14 had 273,558 surplus freight cars in good repair and immediately available for service, the Association of American Railroads announced yesterday.

This was a decrease of 31,660 cars, compared with May 31, at which time there were 305,218 surplus freight cars.

Surplus coal cars on June 14 totaled 41,868, a decrease of 26,348 cars below the previous period, while surplus box cars totaled 185,784, a decrease of 2,899 cars, compared with May 31.

Reports also showed 29,180 surplus stock cars, an increase of 687, compared with May 31, while surplus refrigerator cars totaled 6,189, a decrease of 2,468 for the same period.

$78,245,000 in Bonds Called by Utilities

New York, July 7.—Public utility bond redemptions, of which there were six entire issues which totaled $78,245,000, featured last week's announcements of bonds called for payment before their dates of maturity. In addition, there were various industrial bonds in large amounts called for payment in future months and some small lots of municipal securities for retirement this month.

The total of calls for July is now $442,438,000, compared with $206,269,000 in June and $80,579,000 in July a year ago, at corresponding dates.

Ohio Water Service Co. Seeks Reorganization

Cleveland, Ohio, July 7.—The Ohio Water Service Co. has filed its reorganization plan in connection with proceedings under section 77(b), pending before the United States District Court, Northern Division of Ohio.

Upon the completion of the reorganization as proposed, the company would have outsanding between 40,517 and 40,547 shares of common stock, no preferred stock, and $3,820,000 of first-mortgage bonds. Acceptances of the plan must be filed before July 31.

Five States Have Enacted Bills For Unemployment Insurance

New York System Will Go Into Effect March 1, but the Others Await Federal Legislation; Bills Were Proposed in 32 States.

New York, July 7.—Significant developments in the field of social and industrial legislation enacted to July 1, 1935, in the 45 States which have held special or regular sessions since the beginnnig of the year are analyzed by the National Industrial Conference Board in a study entitled "Recent State Labor Legislation" to be made public tomorrow.

Although unemployment insurance bills were proposed in 32 States, only five States enacted such laws. They were New York, California, Utah, Washington and New Hampshire. The New York system will become operative starting with the payment of contributions on March 1, 1936.

The laws of the other four States will become effective only in the event of Federal legislation. A system of individual company reserves similar to that of Wisconsin is proposed under the Utah law. The laws of the other three States provide for the establishment of pooled-fund systems. Contributions from employes, as well as employers, are compulsory under the laws of California, Washington and New Hampshire, and may be authorized under the law of Utah. In the case of New York the burden is placed entirely on employers.

Proposed Amendment.

The proposed constitutional amendment, which would give the Congress the power "to limit, regulate and prohibit the labor of persons under 18 years of age," was ratified by four States, making a total of 24 ratifications. The States ratifying this year were Indiana, Idaho, Wyoming and Utah. The same proposed amendment was rejected by 18 States in 1935 sessions. In two of these States, New York and Rhode Island, no action had previously been taken. In six States the amendment had been previously approved by one House. The remaining ten States had all taken unfavorable action at earlier sessions.

Old age pension laws were revised in four States and new legislation was adopted in five States: Arkansas, Connecticut, Missouri, Rhode Island, and Vermont. Special sessions will be called in several States in the event that Congress enacts the proposed economic security bill.

Workmen's Law in Florida.

A workmen's compensation law was enacted in Florida and amendatory legislation liberalizing existing laws was adopted in several other states. The New York law was extended to cover all forms of occupational disease.

Legislation regulating the issuing of injunctions in labor disputes is reported to have been enacted in New York, Maryland, and North Dakota. These laws correspond to the Norris-La Guardia act enacted by Congress in 1932, and are intended to restrict the power of the courts to issue injunctions in labor cases by requiring hearings and by specifying that a restraining order may be granted only if certain specified conditions exist.

Four States, North Dakota, South Dakota, Utah, and Washington, agreed to accept the provisions of the Wagner-Peyser act providing for cooperation between the Federal Government and the States in the maintenance of an employment service.

Realty Bonds Advance 20% In Half Year

New York, July 7.—Another upward movement in real estate bond prices during the month of June has brought the market price of an average $1,000 bond up from $294 on December 31, 1934, to $353 on June 30, 1935, an increase of 20 per cent for the half-year period.

The June advance contributed 2.77 per cent to the six months' jump of 20 per cent from the average price at the beginning of the year.

These figures are based on 200 Eastern real estate bond issues, each of which were originally outstanding in amounts exceeding $500,000, and were selected by the realty investors service department of Arnott, Baker & Co., Inc., as being typical of those real estate security issues which have wide public interest. These 200 issues listed are outstanding now in an amount exceeding $512,000,000, and which it has been estimated may be held by at least 300,000 investors.

During the month of June the price advances registered by 109 of the 200 issues studied were sufficient to overcome the 45 issues which were unchanged together with the 46 issues which actually declined in price.

Pittsburgh in Lead.

The 12 Pittsburgh issues showed the largest average appreciation during the six months of 1935, while the 8 Buffalo issues advanced most in June. The 11 Boston issues showed the highest average market price at the close of the half year with the Pittsburgh issues averaging lowest in price among the various cities.

In the classification of building types, the ten theater issues were highest in price on June 30, with apartment hotels lowest. Thirty-one issues in the latter group however, showed the greatest price gain in June. The 50 issues secured by housekeeping apartment buildings have shown the most rapid price climb for the six months' period. Their gain for June was 3.2 per cent and for the year 35.9 per cent compared with the average for all types of 2.3 per cent for the month and 20.1 per cent for the half year.

From the 200 issues used for the Arnott-Baker Realty Bond Price Averages, the ten issues showing the largest price increase during June and the ten showing greatest declines follow:

	Points.
Broadmoor, 1st 6s (N. Y.)	+ 8
Corcoran Court, 1st 7s (Wash.)	+ 8
Industrial Off. Bldg., 1st 6s (Newark)	+ 8
2480 Broadway, 1st 6½s (N. Y.)	+ 7½
Granada, 1st 6s (N. Y.)	+ 7
Andrew Jackson Hotel, 1st 7s (Nashville)	+ 6
Lombardy, 1st 6s (N. Y.)	+ 6
40 Wall St. Bldg., 1st 6s (N. Y.)	+ 6
Colonial Hall, 1st 6s (N. Y.)	+ 5½
Lefcourt Manhattan, 1st 4s (N. Y.)	+ 5
1 Park Ave. Bldg., 1st 6s (N. Y.)	— 2
Park Central Hotel, 1st 6s	— 2
Beacon Bldg. Trust, 1st 6s (Boston)	— 2
610 Park ave., 1st 6s (N. Y.)	— 3
120 E. 39th st., 1st 6s (N. Y.)	— 3
Hamilton Hotel, 1st 6s (Wash.)	— 3
1410 Broadway, 1st Lshld 3½s (N. Y.)	— 3½
Munson Bldg., 1st 6½s (N.Y.)	— 4
Morrison Hotel, 1st 5½s '48	— 5½
Marcy, 1st 6s (N. Y.)	—17

Short Interest Higher.

New York, July 7.—Total short interest existing at the opening of business on June 28 as compiled from information secured by the New York Stock Exchange from its members was 840,537 shares, an increase of 72,338 shares from the 768,199 shares on May 31.

Forest Credit Bank Approved By Lumbermen

President Roosevelt's indorsement yesterday of Senator Fletcher's proposed measure for forest credits, providing for a $40,000,000 forest credit bank, is intended to be an extension of the type of productive credit which the Farm Credit Act so successfully applies to agriculture, says a statement issued yesterday by the National Lumber Manufacturers Association. "It appears that this new forest credit proposal," continues the statement, "is especially sound because it avoids setting up any new credit institution by simply enlarging the scope and effectiveness of institutions existing under the farm credit act, which have a fine record of 'accomplishment.' Forestry, it is explained, is essentially a form of agriculture.

It is understood that the bill which Senator Fletcher submitted to the President has been approved by the Joint Committee of the National Article X-Forest Conservation Conference. This is a joint body of public and private foresters selected by that conference to execute the recommendations of the conference.

The collapse of NRA as an active body and the dissolution of the Lumber Code Authority has left the private conservation enterprises undertaken under the code without the support of governmental authority or assistance. It was recalled, however, that at the time Article X was being drafted by public and private representatives the former undertook on behalf of the Government to promise, among other things, that public credit would be extended to timber owners who desired to practice sustained yield management of their forests in order to finance taxes and the expenses of forest management over the long period of time in which trees grow to maturity.

Senator Fletcher feels that this proposed measure is a necessary first step in preparing the forest industries for a legislative program which President Roosevelt has indicated publicly that he desires to propose to Congress at an opportune moment. The Senator has a long record of study and experience in arranging credit for the peculiar needs of agriculture and forestry and it is particularly fitting that he should be sponsor of this bill.

Brown Named as Head Of J. R. Thompson Co.

Chicago, July 7.—John A. Brown, for nine years superintendent of the John R. Thompson Co., national restaurant system, has been made general superintendent of the company with headquarters in Chicago, it was announced yesterday.

The new general superintendent rose from the ranks. He joined the system 19 years ago and his service, aside from the eastern district post, includes eight years as superintendent of the Missouri-Southern Illinois district.

LOANS AT 5%
on downtown centrally located business property. Also apartment house loans at 5½%. Reasonable commissions.
Tyler & Rutherford, Inc.
1520 "K" St. N.W. NA. 0475

Stationers Office Outfitters
SINCE 1888
3 Convenient Stores
CHAS. G. STOTT & CO. INC.
1513 K.—1310 NEW YORK AVE.—624 17 TH.
PHONE NATIONAL 4182

Lyons to Talk On Australia With President

Premier Seeks to Expand Markets for Products From Antipodes.

By the Associated Press.

New York, July 27.—Premier Joseph Aloysius Lyons, Australia's public family man No. 1, prepared to leave tonight for Washington for a quiet chat with President Roosevelt that may mean more to his folks "down under" in a business way than riding back of King George.

First time out of Australia, the premier attended the British Empire's royal jubilee in London, rode in state after the King, talked trade, and journeyed to the United States for a talk with Roosevelt.

Premier Lyons and his genial wife stood amazed on top of the world's tallest building, before them stretching a city called home by more people than live in the entire Commonwealth of Australia, and wished their 11 children could see, too.

The premier is seeking markets for Australia in both England and America. The English, it is indicated in trade circles, were rather chilly to suggestions for bigger and better business with the Anzacs.

It has been pointed out that Lyons is faced with a different situation here. Australia exports far more to the United Kingdom than she imports from them, but it is the other way around with the United States. In polite diplomatic language, the United States would be under obligations to buy more . . . and Premier Lyons has plenty to sell.

He would like to sell wool, in which his commonwealth leads world production, and he would like to sell beef, which Australia has plenty to export. "We also export macaroni to Italy," said Mrs. Lyons.

The premier was happy today to receive a cable which told him South Australia had balanced her budget for the first time in eight years. He also is proud of his country's new deal which many years ago instituted minimum wages, maximum hours and some forms of social insurance.

20 National Banks Liquidated in June

The Comptroller of the Currency, J. F. T. O'Connor, has announced that during June, 20 insolvent national banks were liquidated, the receiverships thereof being finally closed, making a total of 85 receiverships finally closed or restored to solvency since his last annual report to Congress compiled as of October 31, 1934.

Total disbursements, including offsets allowed, to depositors and other creditors of these institutions exclusive of 71 receiverships restored to solvency, aggregated $16,585,536, or an average return of 74.33 per cent of total liabilities, while unsecured depositors alone received dividends amounting to an average of 64.59 per cent of their claims.

Bank and Insurance Stocks at Year's Top

New York, July 7.—New York City bank stocks staged a spectacular rally last week, establishing new high levels for the year and the largest aggregate gain for any week of 1935, according to records compiled by Holt, Rose & Troster. Insurance stocks in the New York City market, says the same authority, also made another year's high, continuing their steady upward progress.

Mexico's Oil Income Fades By 92 Per Cent

New York, July 7.—Reduction of the Mexican government's income from petroleum production and exports from $80,000,000 per year in 1921 to $6,400,017 in 1931 is ascribed to well-intentioned but misguided economic experimentation on the part of the Mexican government by Jose S. Noriega, former chief of the Petroleum Bureau of the Mexican government in the current issue of World Petroleum.

Senor Noriega traces the development of the Mexican petroleum industry from its phenomenal growth early in the century through its peak in 1921 when 193,397,587 barrels of 25.3 per cent of the world's annual oil production came from Mexico, through the decline that followed the "nationalization" of petroleum reserves to 1934 when 38,167,022 barrels or 2.56 per cent of the world's crude oil production came from Mexico.

One of the principal causes of the decline of Mexican production says Senor Noriega, was "the indisposition of the companies to explore for new pools under the conditions imposed.

"Among the factors which made capital feel insecure were radical nationalistic legislation, political disturbance, labor agitation, exaggerated and inconsistent taxation, and, principally, uncertainty regarding the future.

B. F. Goodrich Bars Bankers From Its Books

Otis & Co. Sought Share in Underwriting, Says Rubber Company.

By the Associated Press.

New York, July 7.—The B. F. Goodrich Co., of Akron, Ohio, announces that it had denied permission to Otis & Co., bankers, and also a stockholder, to inspect its books of account in connection with the proposed Goodrich offering of $28,000,000 in 4½ per cent first mortgage bonds.

"This permission was denied," the company stated, "because the company did not consider the request a reasonable one or one which it would be in the best interest of the company or its stockholders to grant."

The Goodrich Co. declared Otis & Co. had asked to participate in the underwriting of the proposed issue, but "the Goodrich Co. decided that it was in the best interest of the company to deal with another underwriting group."

It was stated that Goodrich had decided to use audited figures as of December 31, 1934, in seeking registration of the securities under the Federal ssecurities act, "as unaudited figures might contain errors which might subject the company to severe penalties."

Preparation of audited figures of a later date, it was stated, would have involved additional expense and necessitated postponing the issue.

Proceeds from the proposed issue will be used in retiring about $21,000,000 of 6½ per cent first mortgage bonds of the company and 5½ per cent and 7 per cent obligations of a subsidiary in addition to retiring bank loans and adding cash to the company treasury, the Goodrich company announced.

Lead Advanced to 4.05 Cents.

New York, July 7, (AP).—American Smelting & Refining Co. has advanced the price of lead $1 a ton to the basis of 4.05 cents a pound, it was announced today.

JULY—JULY
1935—1936

No one can forecast what important changes may occur during the year; but everyone can, and should, consider how he can best protect himself, his family and his property against such changes.

We offer the experience of our Trust Department which specializes in these matters.

We shall be glad to discuss with you and your attorney the various ways in which we can serve you.

HAMILTON NATIONAL BANK
E. C. GRAHAM, *President*
14th & G Streets

THE
PUBLIC NATIONAL BANK
AND TRUST COMPANY OF NEW YORK
MAIN OFFICE 76 WILLIAM STREET
ESTABLISHED 1908

CONDENSED STATEMENT
of the Report to the Comptroller of the Currency at the close of Business June 29, 1935

RESOURCES

Cash and due from Banks	$17,092,632.12
U. S. Government Obligations, Direct and Fully Guaranteed	33,931,229.89
Call Loans to Brokers	20,783,500.00
State, Municipal and Corporate Bonds Due within 1 Year	6,759,215.24
State, Municipal and Corporate Bonds Due after 1 Year	19,597,329.99
Loans and Discounts	32,415,599.70
Mortgages Owned	12,051.00
Customers' Liability under Acceptances	1,480,185.69
Banking Houses	2,223,625.07
Other Real Estate Owned	76,445.09
Federal Reserve Bank Stock	627,000.00
Accrued Interest Receivable	717,676.17
Other Assets	501,075.56
TOTAL	$136,217,565.52

LIABILITIES

Capital	$8,250,000.00
Surplus	3,000,000.00
Undivided Profits	2,272,479.94
	$13,522,479.94
Dividend Payable July 1, 1935	123,750.00
Unearned Discount	110,010.13
Reserved for Interest, Taxes and Contingencies	1,755,732.56
Acceptances Outstanding	1,774,630.54
Other Liabilities	171,360.60
Deposits	118,759,601.75
TOTAL	$136,217,565.52

MEMBER, NEW YORK CLEARING HOUSE ASSOCIATION
MEMBER, FEDERAL RESERVE SYSTEM

31 OFFICES LOCATED THROUGHOUT GREATER NEW YORK

Corporate Issues Involving New Capital Only 5% of Total

New York, July 7.—The volume of new security issues during the first half-year increased considerably over that of the first six months of last year, due principally to offerings for refinancing purposes and for financing municipalities, States and agencies of the United States Government, such as Federal Land Banks and Home Owners' Corporation, says the National City Bank in its July letter, which says:

A relatively small portion represented new capital raised for investment in the industries and the public utilities. While the volume of new issues has recovered materially from the low level of 1933, it is still far below that of predepression years. A summary of publicly offered issues, other than direct obligations of the United States Government, is given on the following page, based on figures for five months, as compiled by the Commercial and Financial Chronicle and preliminary figures for June.

Corporate Refunding 24 Per Cent.

"It will be seen that borrowings by municipalities, States, Government agencies, etc., accounted for about 71 per cent of new issues this year. Of the grand total, corporate refunding amounted to 24 per cent, and corporate issues involving new capital to but 5 per cent.

"The tabulation does not show the largest borrower in the market, which is the United States Government. Between January 1 and June 30 the Treasury made 45 new issues of securities, including refunding issues and exchanges, equivalent to an average issue of about $150,000,000 every four days.

New Security Offerings in United States.
(In millions of dollars)

	First half year 1929.	1933.	1934.	1935.
Corporate:				
New capital	$4,699	$60	$99	$87
Refunding	865	157	102	470
Total	$5,563	$219	$202	$557
Municipal, State, etc.:				
New capital	663	209	451	352
Refunding	8	17	69	243
Total	$670	$226	$520	$595
U. S. Govt. agencies:				
New capital	...	11	54	9
Refunding	...	...	244	762
Total	...	$11	$298	$771
Foreign govt., etc.:				
New capital	72	...	...	...
Refunding	8	60	...	...
Total	$80	$60	...	...
Grand total:				
New capital	5,433	280	804	449
Refunding	880	237	416	1,474
Total	$6,314	$517	$1,020	$1,923

The Washington Post

Registered in U. S. Patent Office.
An Independent Newspaper.
(Published every day in the year.)

Eugene Meyer, Publisher.
Floyd R. Harrison, Comptroller.

The Associated Press is entitled exclusively to use for republication of all news dispatches credited to it or not otherwise credited in this paper and local news of spontaneous origin published herein. Rights of republication of all other matter herein are also reserved.

OFFICES OF THE WASHINGTON POST.
New York, N. Y.....270 Madison Avenue
Chicago, Ill.....360 North Michigan Avenue
Detroit, Mich.....8-246 General Motors Building
St. Louis, Mo.....205 Globe-Democrat Building
San Francisco, Calif.....742 Market Street

DELIVERED IN WASHINGTON.

Daily, Sunday, 1 yr. $7.80	Daily, Sunday, 1 week 15c
Daily only, 1 yr..... 5.20	Daily only, 1 week....10c
Sunday only, 1 yr... 2.60	Sunday only, per copy. 5c

BY MAIL—MARYLAND, VIRGINIA, WEST VIRGINIA AND NORTH CAROLINA.

Daily and Sunday	Sunday Only	Daily Only
One year...$9.00	One year...$4.00	One year....$6.00
Six months.. 5.00	Six months.. 2.00	Six months.. 3.30
One month.. .85	One month.. .40	One month.. .60

OTHER STATES, MEXICO AND CANADA.

Daily and Sunday	Sunday Only	Daily Only
One year...$11.00	One year....$4.50	One year....$7.50
Six months 6.00	Six months.. 2.50	Six months.. 4.00
One month. 1.00	One month.. .45	One month.. .70

All Subscriptions by Mail Payable in Advance.

Entered at the Postoffice, Washington, D. C., as second-class mail matter.

TELEPHONE NATIONAL 4200.

Monday, July 8, 1935.

Speeding The Test.

President Roosevelt's letter to Representative Hill, urging speedy action upon the Guffey coal bill, concludes with the hope that "your committee will not permit doubts as to constitutionality, however reasonable, to block the suggested legislation."

The open resentment manifested by the President over the decision in the Schechter case unfortunately makes it possible to read an ulterior motive into his present attitude. Superficially there is no room for criticism of the assertion that "a decision by the Supreme Court relative to this (Guffey bill) measure would be helpful as indicating, with increasing clarity, the constitutional limits within which this Government must operate." But this simple statement of fact can easily be interpreted as an indirect challenge to the court to do its worst and be prepared to take the consequences of an unfavorable public reaction.

If there is a suggestion of hostility or defiance in this communication, however, it lies entirely in the form rather than the substance of what is said. The constitutionality of the Guffey measure, assuming its passage, will eventually have to be passed upon by the Supreme Court, and the President rightly urges a speedy test that will serve as a general guide to future regulatory action.

While there is room for honest differences of opinion regarding the legitimacy of this particular bill, the situation is not so confused as the President seems to think. The "thousand differing legal views" that, as he says, might be obtained, may be ignored. The Department of Justice is, or should be, prepared to offer reliable advice and assistance to Congress in framing legislation that will survive tests of constitutionality. Indeed it seems a slight to the Attorney General that the President should not rely on him as a dependable authority in this field.

The limits of Federal regulatory authority under the commerce clause are indefinite and elastic. It will undoubtedly require a Supreme Court decision to decide how far Congress may proceed in extending control over coal mining in connection with interstate distribution of coal. If the Guffey bill is passed in its present form, the President admits, its constitutionality will be open to question. In case of an adverse decision, therefore, this public acknowledgement of questionable legality will prevent any horrified reaction later.

So the conjecture that the President is getting ready to challenge the authority of the Supreme Court in case it invalidates further important New Deal laws is scarcely borne out by an impartial analysis of his message. By sounding a call for speedy decisions on important regulatory issues the President has, in fact, aroused hope that many of the hampering uncertainties which impede recovery will quickly be resolved.

The Two-Dollar Bill.

Only sixteen million two-dollar bills were in circulation at the end of 1934, showing a decline of over five million units of this value in slightly over four years.

The unpopularity of two-dollar bills may be due in part to the superstition that they bring bad luck, but there are also a number of very substantial reasons for shunning them. Our system of pricing makes this denomination superfluous. The bills are an annoyance to the holder when he uses them to make purchases of less than one dollar, and they are not really needed when he makes larger outlays. Then, too, the relative scarcity of the bills leads to frequent mistakes in changing them. Some of the misfortune supposed to attach to possession of the unlucky two's is not altogether imaginary. They are much more often mistaken for ones than for fives.

The shrinking circulation of these unpopular bills is, therefore, easily explained. It is more difficult to understand why any of them are kept in circulation by the Treasury. Long experience shows that money not wanted returns speedily to the issuer. Efforts to keep silver dollars in circulation, for example, are wasted so far as the Eastern part of the country is concerned. Here, as in other respects, the West is more receptive.

As the experience of the war years proved, monetary habits can be overturned. Europeans accustomed to handle coin almost exclusive in daily transactions were compelled to accept paper and in time became reconciled to the change, or lack of change. Probably many of them now prefer the more easily portable paper to the gold and silver of former days. There is no good reason, however, for this country to issue paper money in unsuitable or unpopular denominations. It is even less sensible to try to force awkward silver coins upon people who have learned the advantages of paper money.

The Underwriting Privilege.

Sharp differences of opinion are developing over a provision inserted into the Senate banking bill by the Glass subcommittee, permitting banks to re-enter the underwriting business. Given the limitations and safeguards surrounding restoration of this privilege, the proposal as it stands would not arouse much alarm even among the most confirmed believers in a divorce of commercial from investment banking. Nevertheless, the amendment is extremely important because it authorizes the re-entry of deposits institutions into a field of investment banking closed to them under the banking law of 1933. It is easy to understand therefore, why critics of the banking bill are inclined to reserve judgment until they have had ample opportunity for discussion of the fundamental questions raised by the Glass amendment.

It can be said with conviction that the conjunction of deposit and investment banking under one management contributed in a major way to the banking disasters of recent years. It was also responsible to no small extent for the great volume of unsound foreign bond issues floated in this country with enormous losses to investors and to some issuing institutions. Through the medium of "affiliates" organized under State laws, national banks became involved in many kinds of investment and speculative activities forbidden under the national banking laws. Moreover, the banks were in a position to underwrite securities directly. As a result, many of them found their position seriously weakened when the world financial collapse came.

So long as security prices are advancing and a ready market exists for new investment offerings, bank underwriting of such issues and bank loans to "affiliates" engaged in the flotation, sale and purchase of securities may appear to be a safe and easy way of making money. But when the markets become unfavorable, and the values of securities begin to decline—when the banks are left to take losses on their holdings—the dangerous consequences of a union of commercial and investment banking become apparent.

The disclosures of the managerial weaknesses of banks engaged in the direct or indirect flotation of security issues brought a proper demand for legislation to prevent a recurrence of such evils. The result was that banks of deposit were forbidden to deal in investment securities for their own account under the banking law of 1933, and prohibited from underwriting. Security affiliates were also divorced from parent banks, and private banks and organizations engaged in a deposit business were forbidden to sell or distribute securities.

What are the reasons given for a reversal of policy at this time? The chief argument in favor of relaxing present rigid restrictions is that the change will assist American business to satisfy its legitimate capital needs. This contention has considerable weight, although at present the mere announcement of an application for the registration of a new capital issue brings requests from dealers and investors more than sufficient to absorb the new offering. However, this situation is abnormal, since the volume of new issues today is relatively small and the major proportion of offerings is for refunding purposes and hence much easier to place.

It is conceivable that, with a revival of the capital market, existing investment institutions would be unable to underwrite and handle the new issues which business desired to place, thereby hampering recovery. Apart from the public interest, however, the banks of deposit have reasons of their own for wishing to participate in the limited volume of underwriting business now available. Underwriting is easy and profitable, and especially attractive to commercial banks choked with unused funds, and confronted by artificially depressed interest rates which make it extremely difficult to earn a profit in the commercial banking field proper.

The large questions raised by the underwriting provisions of the banking bill are matters of great moment to the public at large. The problem is complicated by the liability provisions of the law controlling the underwriting and distribution of new securities.

The pros and cons of the issue should be carefully weighed before action is taken. A decision will be more easily reached if it is kept in mind that banking progress calls for an increased sense of social responsibility as well as more efficient exercise of banking functions.

The Missing Link.

The linking of Rock Creek and Potomac Parks has long been a dream of Washington's city planners. That it is about to be accomplished is a tribute to their foresight and perseverance. When this road is completed Washington will probably have the longest continuous park drive in any American city. It will certainly have one of the most beautiful of municipal pleasure grounds.

In spite of the fact that thousands of people flock to Rock Creek Park to find relief from muggy weather, parts of it are still virtually a wilderness. Even the highways that are so heavily traveled this time of year present enticingly wild vistas comparable with those found in a national park. Potomac Park, on the other hand, is an artificially built and cultivated garden. Skirting the banks of a historic river, it retains its carefully developed charm in winter as well as summer. With two park areas of such different characteristics linked by a scenic highway and bridle paths, the wealth of the Capital's outdoor recreational facilities will be immediately apparent.

The new highway will also serve to link the park system with the George Washington memorial drive. More than ever Washington will be entitled to the distinction of being a "city of parks." If comparable thought and planning were devoted to the District's schools, libraries, playgrounds in congested areas and other public institutions, the Capital City would indeed be a model municipality.

Deleting Security.

The conferees considering the social security bill have still to wrestle with the question presented by the so-called Clark amendment, under which individual employers with retirement systems of their own would be exempt from the national old-age insurance system. At first glance appearing plausible and desirable, as an encouragement to progressive employers, this amendment would actually have disastrous consequences.

The framers of the bill, in their desire to commence with a low tax rate and simultaneously to pay respectable benefits as early as 1942, provided unearned annuities for workers now in middle age or older. We have already expressed the opinion that this was an unfortunate blunder. If social insurance is to work successfully it must conform with tested actuarial principles. Nevertheless, juggling in behalf of beneficiaries in the higher age classes has been approved by both houses of Congress. The question now is whether the entire system should be made unsound and unworkable by the adoption of the Clark amendment.

The exemption of all employers with retirement systems of their own would have several very serious results. First, it would hopelessly unbalance the national old-age reserve account. An employer would find it profitable to have a separate system only with respect to his younger employes. Older workers would be thrown upon the Federal system, while all the "good risks" would be outside of it. The mere recital of the freedom of each worker to choose between the Federal plan and the private plan would not prevent discrimination against groups of older employes.

The duty of checking up on each private plan, in the second place, would necessitate the creation of a new and immense bureaucracy. And the task of following an individual's employment record back and forth between private plans and the Federal system, would impose an unbearable administrative burden upon the Social Security Board. Finally, there seems to be no dissent from the view that the inclusion of the amendment would arouse constitutional difficulties.

Much support was gained for the Clark amendment on the ground that it would protect existing retirement plans, and that it was a natural corollary to the Wisconsin type of unemployment insurance law under which each employer has a separate reserve to care for his own men. But the State unemployment funds are all to be Government-controlled, whereas a private retirement plan is wholly outside of the Government system.

The Clark amendment might help to preserve the relatively few existing plans. But its deeper significance is its tendency to destroy the whole structure of governmental old-age insurance to the detriment of those who most need protection of this type.

Belated Recognition.

It is a failing of human nature to take familiar things too much for granted, even though a real affection may be felt for them. A song, a picture, or a beloved poem, when handed down from generation to generation, assumes a traditional status that is accepted without question or concern as to its real source. Consequently the author or painter is often forgotten, if indeed he were ever known, while his work continues to live and give pleasure to all who come in contact with it.

A case in hand is that of Franz Gruber, Austrian school teacher, who died in poverty and obscurity in 1863. It was this humble man who 117 years ago gave to the world the exquisite music of "Stille Nacht, Heilige Nacht." Yet it was not until the past week that international homage was paid to his memory. The teachers of Los Angeles have sent a plaque to be placed on the composer's grave at Hallein, on which were inscribed the very appropriate words, "In honor of a teacher, for his universal message of peace and good will."

Gruber never received any money for his song nor did he realize, at the time of his death, that it was destined to be as much a part of the Yuletide legend as gifts, holly and snow. Nor would any service at such a time be complete if childish voices and church choirs failed to carol its assuring message. Yet Herr Gruber's inspiring hymn is not alone a contribution to music and the joyousness of Christmas. The underlying theme of peace on earth, good will toward men is one that carries far more than a mere esthetic or seasonal appeal. The real tragedy is that recognition of this is even more belated than that accorded the visionary composer.

Public opinion is what everybody thinks everybody thinks.

Americana: "Labor difficulties at the National Pants Co.'s plant at New Castle, Pa., have been ironed out."—*Detroit News.*

As we understand Mussolini's defense of his African policy: In Rome the Romans are doing as the English did.—*Virginian Pilot.*

Stuck.

Letters To The Editor

The Post welcomes letters from its readers. All communications must be signed with the writer's name and address. Upon publication initials or pen names will be used if requested. Letters are subject to condensation, and in no case should they exceed 250 words.

Socialist Commendation.

To the Editor of The Post—Sir: Being a Socialist, and having little faith in any of the New Deal's frantic efforts to prop up the capitalistic system for a short while longer, I therefore wish to steer clear of the issues involved in the scrap over the utility holding company bill.

I read with dismay, however, that members of the House of Representatives were threatened with political excommunication by the White House unless they voted for the Administration's measure. Such tactics smack too strongly of bribery to suit me.

The House is certainly to be commended if—and such appears entirely probable—its members voted according to conscience, reasoning and conviction, and thereby declared their independence from unethical coercion. PLEBEIAN.

Washington, July 3.

For A Different Fourth.

To the Editor of The Post—Sir: Over the air, out of the press and from within American hearts again comes the trite plea for a safe and sane Fourth. Likewise the diffusion of a strange desire for peace. Yet by exciting impressionable young minds with what imitates the belligerent bangs of guns and cannons of 1776, we are stimulating the horror of what preceded the original Fourth of July, rather than the glorious result attained.

So goes on an unsafe and senseless celebration, inviting danger with turbulent bomb-like explosives at the same time defying respect for the protection of the District law. Far better we air our exultant patriotism by the colorful beauty of certain night fireworks which soar to the heavens proclaiming the courage of our forefathers and the afterglow of a great victory.

MRS. M. MOFFETT BACHE.

Washington, July 4.

Relief Criticism.

To the Editor of The Post—Sir: This isn't a criticism of the President's policies, but only of the mismanagement of them. Here the FERA is a hotbed of politics. The Administration force here are mostly well-to-do people who can have no conception of the needs of reticent people outside of the habitual beggar.

New cars of late models and diamonds galore seem out of place for people working on FERA. Investigation would disclose that the poor and needy get $1.45 to $2 per week, while the investigators and office force have the best jobs they've ever had.

ONE OF THE NEEDY.

Chattanooga, Tenn., July 1.

Constitution And The Senate.

To the Editor of The Post—Sir: On July 4 I read an account of the precautions taken by the Senate in order to comply with the Constitution. The Senate went through a mock ceremony on that date so that both houses of Congress would not be in recess for more than three days in succession.

If Congress would only go to such pains as that when they were passing on certain legislation, and keep the Constitution as much in mind, the Supreme Court would have no cause to declare their laws unconstitutional.

ALEX. S-C. STANT.

Washington, July 5.

Nominates Senator France.

To the Editor of The Post—Sir: The disclaimer on the part of Senator Radcliffe to any thoughts of assuming the presidency of the University of Maryland leaves the door, in a manner, ajar; for Senator Radcliffe above most persons would appreciate the need of a man of the breadth of experience and significance that one associates with an incumbent of the senatorial office.

It is natural that the thought of the writer stepped from Senator Radcliffe to former United States Senator Joseph I. France. The more understandable because, while Mr. Radcliffe defeated Dr. France, yet I know them to be quite fond of each other. Former Senator France appears to combine all of the desirable factors for a president of the University of Maryland at this time. He is a trustee of the Jacob Tome Institute; he has made addresses in many of the educational institutions and gatherings of Maryland; he is conversant with educational trends in the country and particularly with the system throughout Maryland. Then too, we have in him a physician; a scientist, experienced and successful in research; an agriculturist and specifically, a dairy farm expert.

The university needs an interpreter and a co-ordinator and an originator. It also needs a man of breadth of executive experience. In the Senate of the United States a member learns how to differ with his fellows and yet to maintain friendship and respect. That qualification so necessary now at the University of Maryland, I conceive to be of invaluable importance in the man who may be selected by the board of regents.

I am sure that this spontaneous recital of the qualifications of Dr. France will meet with response upon the part of the people generally of the State of Maryland, who know him thus. I make no distinctions as to grades and positions of individuals, their political predilections, or any other matters. I am to be understood as being responsible for this advancement of the name of our former Senator, in my own behalf, and yet I feel I am interpreting a very general attitude of mind, that with the proposal of the name of Senator France, there will be approval throughout the State. I should hope, also, within the board of regents. At any rate, it would be well worth while for Dr. France to be sounded out upon the matter.

DR. BARTLETT B. JAMES.

Washington, July 1.

Leaving Government.

To the Editor of the Post—Sir: Since coming to Washington two years ago, I have lost all respect for the Federal Government, which heretofore had been my ideal of all governments. I was hired to do certain work and I found that the whole system is so arranged that I am not able to use initiative, imagination, nor ability. ...

Naturally, I am not slated for promotion nor even intelligent treatment, for I was wise or foolish enough to speak out against this sham. The result of my effort is that I am arranging my affairs to get back to civil life, where I can think intelligently and speak for what seems obviously right. I refuse to become hopelessly swamped in the bureaucratic system that exists only for itself. In leaving, I express my profound sympathy for those unfortunate men and women of intelligence who must, of necessity, go on playing the idle game of sham.

RUTHERFORD DAILES.

Washington, July 5.

An Official View Of Haiti.

To the Editor of The Post—Sir: Not long ago I read in your great paper an article singing the praises of the President of the Dominican Republic. That looked very fine. Now Mr. Paul Vanorden Shaw through the columns of The Post is attacking President Trujillo, and that is too bad.

It seems to me he makes it worse by attacking at the same time the President of Haiti. It is too much, indeed. I should like my first reaction to such unwarranted attack upon President Vincent to appear in your paper as well.

If Mr. Shaw, author of "Caribbean Dictators," went to Port-au-Prince with the purpose of writing his letter published today from there, I believe he made a gross mistake. The stuff and nonsense he wrote about President Vincent from Port-au-Prince could be found ready at hand here. And, for the asking, I could tell him where to apply to get it and who could supply him with all his improper remarks.

For the last few months a small number of politicians have been trying hard to make trouble in Haiti, while sending over here to some of our American friends misleading statements and reports about the situation in Haiti, especially about their own wrong-doings.

Mr. Shaw could use them. All he would have to do should be to put them under his hand and seal. He did not do that much here. He went to Port-au-Prince. Instead of making himself acquainted with all that has happened, he got in touch with a few political charlatans, he allowed himself to be imposed upon and, after a while, maybe he did not even know he was writing his article under their dictation for the sensational part of it.

That—and only that—accounts for the false facts asserted by Mr. Shaw and for his obvious distortion of the whole meaning of President Vincent's position.

If Mr. Shaw had been anxious to investigate seriously, to go to the bottom of things, instead of relying on second-hand information and mere hearsay evidence, he had the opportunity to show more respect for truth and more consideration for respectable people.

In fact, Mr. Shaw was obliged to ascertain the following main points: President Vincent began his rule with an opposition which developed more and more systematically; he was betrayed by his friends, 11 personal friends who did not want him to carry out his presidential program and systematically killed every important proposal of his government; President Vincent is zealously backed by the Haitian people, the whole people, except a few politicians; in two plebiscites held with perfect freedom in Haiti as everywhere else, the Haitian people, on February 10 and June 2, 1935, by an overwhelming majority of votes, have proclaimed President Vincent their leader and, to show their gratitude for his eminent services, have elected him for a new presidential term beginning next year.

And, let me add, that is the Haitian people's business.

ALBERT BLANCHET,
Minister of Haiti.

Washington, July 5.

Even Half A Loaf

ONE of the most difficult things in the world is to loaf intelligently. One thing that makes it difficult is abundance of leisure. If you have a lot of work ahead of you and a strong distaste for it you may do a little loafing now and then and enjoy it. But if you have all week to do your loafing in it is apt to bore you.

The trouble today is that so many men have had leisure thrust upon them and don't know what to do with it. Most of them destroy it by worrying and mulling around looking for a job. More fortunate is the man who has achieved leisure. He can sit in his club and twiddle his thumbs and not even think. But happiest of all is the born loafer. He no longer has to explain why he isn't working; and if he lacks a competence he can take his handout and enjoy grumbling because it is no larger. We ought to have more born loafers. What are we studying eugenics for?

* * * *

One very curious fact in life, and one which the economist should note, is that ever so many men like their jobs and would rather work—just for the sake of working—than loaf. There is here, I think, a source of revenue which the Government has not sufficiently tapped. Why should men have this pleasure without paying for it?

Every once in a while the Government gets a glimmer of the right course to pursue and then lets some extraneous circumstance obscure its vision. Take these artists' colonies. No, you needn't take all of them. Take one. Take the one contemplated in Virginia. Word comes from Richmond that if the Government will approve a loan of $250,000 under the new Federal works program for the construction of an artist's colony the State Conservation and Development Commission is ready to develop the project. The colony would include 100 five-room studio bungalows with a community center. The work of the artists would be sold each year (this is their story) and the revenue used to pay back the loan. W. Garrett Conant, director of the National Society of American Art, says that 100 artists have already indicated that they would like to become members of the colony.

* * * *

There are some good points about this plan, but this thing of returning a Government handout is simply not done. And there is a much simpler way of managing the project. That way was indicated by the AAA before the United States Supreme Court did things to the NRA. The Government, through the AAA, paid farmers for the corn they didn't grow and the hogs they didn't raise. There's the idea. Let the Government pay the artists for the pictures they do not paint. Later on, when the artists have accumulated a competence by doing nothing, they may be permitted to paint one picture each which they will pay the Government for hanging, if hanging is not too good for it.

Do you begin to get a glimmer of the big idea? Let me clarify it for you.

In this age of power and machinery a very small proportion of the whole population can do all the necessary work in the world. Since there are ever so many more workes than we really need, some of them should be encouraged to be loafers. Now you can't expect people to be loafers unless they are well paid for it, so the Government should pay them well, with special bonuses for unusually long periods of loafing with no industrious lapses.

And how would the Government get the money? From the chronic workers, of course. A man with an urge for toil would gladly pay the Government a dollar a day for the privilege of sweeping a street and perhaps as much as $10 a day for driving a locomotive.

* * * *

Now beyond question at the beginning there will be more people wanting jobs than there will be jobs for them to do and there will be a more or less unhealthy competition to get them, some people being willing to pay as much as $2 a day for the privilege of street sweeping and $20 for the fun of driving a locomotive, and this may embarrass the Government with an excess of revenue; but indubitably this is a little matter that will straighten itself out, more and more people each year adapting themselves to a life of leisure. In a couple of generations, it may be, we shall have become a nation of thumb twiddlers.

A lot of excess money can be spent on boards of experts appointed to determine what enterprises may be considered labor and therefore call for a heavy tax and those which may be considered perfectly useless and therefore deserving of Government aid. At a guess, bridge would be considered as a kind of loafing and would therefore rate Government assistance until a point was reached when a man felt an urge to write syndicate articles. Though this perhaps cannot be considered necessary labor the very fact that a man liked to do it, even at the cost of some thought, would make it cause for a heavy tax. And the same with other sports, outdoor and indoor.

Simple, isn't it?

Grif Alexander.

A Yearly Wage For Workers.

From the Milwaukee Journal.

The Nunn-Bush Shoe Co. of Milwaukee arranges to pay its employes an annual wage. Piece rates they have not had, and now hourly or weekly wages are out. Every worker is to get 52 pay checks a year. Each is to know that, short of a business calamity, his job is secure for at least 12 months.

Along The Potomac

Registered in U. S. Patent Office.

With

Carlisle Bargeron

Misnamed.

AN ARTICLE in Sunday's papers by Mr. Ernest K. Lindley, friendly interpreter of the Administration, gives us a more comprehensive picture of the problems of the Presidency than we have had in a long time. Students have often pointed out that we are prone to expect too much of the White House, that we criticize without any idea of magnitude of the job which confronts its occupant. Periodically we have had suggestions that there really should be two Presidents. After Mr. Harding's untimely death we heard a lot to this effect.

Mr. Lindley is not attempting to arouse any sentiment for two Presidents, of course. In fact, of all the ideas which the present Administration has entertained that is not one. But he does tell of Mr. Roosevelt's plan to make a series of speeches on his trip to the Pacific Coast when and if Congress ever adjourns. It is in connection with the preparation of their speeches that we learn of the tremendous problem with which Mr. Roosevelt is faced.

* * * *

There is one school around him, says Mr. Lindley, which thinks that for the sake of business he should say that the reform wave is over and that henceforth we can proceed in an orderly way. But the other school, the Liberals, insist that he do nothing of the kind because if he gives business any assurance at all it will lose him support with the Liberals. They even got sore when he made a gesture to the bankers several months ago, it is pointed out, and while Mr. Lindley doesn't say so, it is manifest that if they got sore over this little thing that they would get very sore, indeed, if he were to give some real assurance to business.

The intimation is very plain that the Liberals are insisting that even if the reform will have been over when Congress adjourns that Mr. Roosevelt give no intimation of it, that, in fact, he thinks up something or say something to keep the Liberals' enthusiasm up. And presumably the Liberals here working for the Government will get up something else just as soon as they can to back Mr. Roosevelt up that will give him something to work on.

* * *

It is one of the most enlightening articles that one can read. It should give reassurance, too, to those people who are friendly to the Administration but who are bewildered and who try to keep their spirits up by saying "Well, he's doing the best he can."

One gets the impression from Mr. Lindley's article that the President at heart really likes business, that having lived a long time he appreciates the need of it, that experience tells him that the American Federation of Labor, the eminent Prof. Tugwell or he, himself, can't give employment to the people in this country. But he can't let this feeling escape him. The Liberals won't like it if he does. He will lose their support. That is unquestionably a dickens of a fix for a man to be in. Really I should hate to be a President and have to live with such an inhibition. Of course, Mr. Roosevelt's affection for business may not be so strong as to make his inhibition serious. But it is liable to progress and cause him no end of trouble.

* * *

No one will deny the importance of the Liberals' contention that it would be disastrous to Mr. Roosevelt to do anything to alienate them. Because it is a cinch he will get no support from the Conservatives in 1936. His only chance, as the Liberals point out, is to hold fast to the element of discontent and see that that element is not diminished but that its numbers are steadily increased. But it must be difficult for a man to do this who inwardly realizes the importance of business and would really like to help it recover.

There is little doubt that it would be a pretty mean trick on the malcontents, and one might say, the masses generally, if the President should slip business recovery over on them. They have been whipped into the state of feeling as strongly against business as do the Liberals. Mr. Roosevelt would be untrue to our democracy were he to do anything to promote business recovery with the being against it.

Incidentally, there has been considerable discussion as to how the Liberals came by their name. They just began calling themselves that and we let it go. There is a real question of whether "maniacs" would not be more appropriate.

British Election Prospects

Jubilee Spirit Thwarts Advance Of Labor Party, But Signs Still Point To Balloting In Fall While 'National' Group Still Holds Advantage.

By Edward Acheson.

Special Correspondence of The Post.

London (By Mail).

EARLY in January of this year an article in The Post outlined the probable course of British politics during 1935. The first six months have been run off according to that schedule.

The Labor Party's growing strength has been curtailed by the Jubilee spirit of "England and Empire." Mr. MacDonald stepped aside for Mr. Baldwin, the "National Government" thereby assuming a hue more closely approximating its true Tory color. And Mr. Lloyd George, as this week's "Council of Action" meeting clearly indicates, is busily fulfilling the function assigned to him—that of attempting to corner a balance-of-power in the next House of Commons.

It only remains to be seen whether the general election will be held this fall, as The Post predicted. Will the government exercise its prerogative to dissolve Parliament in the autumn? Or will the present House be permitted to live out its full legal span of five years, and seek reelection in the spring?

* * * *

TODAY, within three months of the proposed date, the reasons for a fall election seem more cogent than formerly, and arguments to the contrary, although containing some weight, will not, I believe, be able to tip the scales in favor of delay.

To America, and to the world at large, the difference of six months, one way or the other, may prove to be of considerable interest. Great Britain will not and can not enter into any sort of stabilization agreement before the election, can not even discuss with authority any plans for such an agreement. Very wisely, the National Government does not choose to risk an election with such a momentous question opened but undecided. Hence, ardent advocates of an international currency standard, and those equally passionately opposed, can adjust the time schedule of their hopes and fears in the light of Great Britain's general election.

Three months ago there were strong political arguments for delaying the election until 1936. The Labor Party's temporary eclipse, due to "that Jubilee feeling," was made unexpectedly more thorough by the sudden revelation of Germany's air supremacy. It is difficult to overestimate the shock of that realization on public opinion in this country. That darling of Labor Party oratory, collective security, suddenly seemed highly ephemeral and idealistic. The Government's policy of "Defensive Arms" soared into the ascendency. Even the very questionable value of the German Naval Limitation Agreement was transmuted into political gold.

* * * *

HOWEVER, this retardation in the Labor Party's growth has now, I believe, stopped. Lost ground is being slowly regained. Again it can be said with conviction that the longer the government waits, the more it will lose.

Against this argument is placed the possible achievements of the new cabinet. Mr. Ernest Brown, in the Ministry of Labor, has sound reasons for wanting time in which to prove himself. Its unemployment relief policy constitutes this government's signal failure. Mr. Kingsley-Wood has a tremendous unfinished program in housing which he inherited from the far less efficient Sir Hilton Young, and Sir Samuel Hoare and Mr. Eden can not in a day, or in three months, straighten out the tangled web left by Sir John Simon.

These three departments supplied most of the ammunition to the opposition guns. These three departments have received the only enhancement of talent which the new cabinet contains. The question is asked, therefore, whether the government is not going to permit these departments to set themselves in order, so that the party can present a more satisfactory record to the country. That, of course, would seem the logical thing to do. But it is axiomatic in England that no party ever won an election on its record. Attack, not defense, is the order of the day and the party with the initiative has the greatest single advantage.

* * * *

THAT the Labor Party has laid itself open to attack and that the sooner the attack is delivered, the better for the attacker—these things are generally admitted. The anti-monarch stand taken by the Socialist League, which constitutes the left wing of the Labor Party, was not only unfortunate, but tactlessly timed. Sir Stafford Cripps' remarks about "jubilee ballyhoo" (especially since the American magazine Ballyhoo has recently been the subject of a libel suit in England) afforded the Tory speakers some fine opportunities for loyalty flag-waving. To be vocally anti-King in the King's Jubilee Year is an unhappy position. And to be anti-King at a time when the King's health is subject of daily bulletins doubles the misfortune.

Externally, it would seem that the time for attack was propitious. Internally, within the cabinet itself, the chancellor of the exchequer is the chief advocate of an early election. His budget for this year will stand analysis. But what of the increased expenditure for the air force and the navy? They will have to be included in the spring, and "collective security" will have regained a great deal of its appeal to the taxpayer.

To the taxpayer, too, the dole is of peculiar interest, since he pays for it. "More people employed than ever before," is the present joyous cry of the national spokesmen. But then, there are more people than ever before, and the reverse of the coin, the unemployed figures, are not so encouraging. The present level of unemployment will, in all probability, hold up until fall. But there is no guarantee that the winter will tell the same story. And France is a wholly uncertain factor. When, and all England is saying "when," not "if," when France goes off the gold standard, what will be the effect on British trade and hence on employment? No one knows, and the uncertainty urges electoral action before another "x" is thrust into the equation.

* * * *

AND finally Mr. Lloyd George. His New Deal was at first laughed at, then considered sufficiently serious to be reviewed by a cabinet committee. Now, having been "turned down flat" by the government, the Welsh Wizard is organizing everything he can find around loose into a "council of action" for peace and reconstruction. Probably his nuisance value will prove to be far greater than his strength. But, as has been demonstrated time and time again, any three-cornered race tends to aid and abet the Labor candidates.

Political expediency therefore speeds the "National" Party to the polls while the enemy is at a self-imposed disadvantage, and before reorganization can be effected. Tipsters are prophesying that the National Party will win at a canter. At the last election it won at a walk. The Labor Party will, in any event, quadruple the number of its seats in the House, and England will have a Tory government again, but with a far more effective opposition.

However, before the event will come the inevitable retardation of business, the uncertainty in financial circles as to the behavior of the "flight money" in London, and an almost certain weakening of the pound on the foreign exchanges. To what extent this natural tendency will be allowed, or be forced, to go, lends a decided international interest to the British national elections.

Equalized Tax For All Asked By Vandenberg

Morgenthau Will 'Advise' Committee Today on New Levy.

Continued from Page 1.

not pay "the President's bills" for 60 days.

"Furthermore," he added, "such a program can not possibly satisfy our real 'wealth redistributors' whom the President apparently hopes to placate. It is not a tax program. It is not even a good soap-box formula." He said the formula "does not even flirt with a balanced budget."

Vandenberg said that while he believed in the use of inheritance taxes to achieve social objectives, there is a point past which this practice can not go.

"I should not relish, for example," he said, "the spectacle of a great motor industry which the Government takes over for inheritance taxes and delivers, let us say, to Dr. Tugwell or Jim Farley or Harry Hopkins to operate. There are some calamities which the country could not survive."

Vandenberg concluded with a suggestion that Congress adjourn and reconvene in the fall. He pointed out that none of the new taxes would be collected before next year.

"There is no gain in haste," he said. "There may be tragic loss."

Italy Rushes Plans For War in Africa

Continued from Page 1.

on Abyssinia with a new call to arms.

Tall, bearded blacks, anxious to fight, rushed from their huts for training by Belgina and Swedish officers retained by the "king of kings."

Hill trails were alive with hurrying men as petty chieftains collected their own following in groups of from 50 to 500. Warriors loaded their donkeys with rations for a month, strapped curved swords to their sides, lifted their rifles to their shoulders and went off to military encampments—after calling their servant girls to follow.

Foreigners throughout the country remained calm although United States Charge d'Affaires William P. George advised his nationals to prepare to evacuate. The 125 Americans, mostly missionaries, in Abyssinia, with few exceptions, indicated they would remain, relying upon Haile Selassie for protection.

Other governments have not warned their nationals.

Addis Ababa assumed an unfamiliar appearance as the war menace increased. Squads of soldiers, worked hard by drillmasters, tramped through the streets to the staccato shout of "gira, quagn; gira, quagn"—"left, right; left, right."

The new army, observers said, would give a good account of itself. But the backbone remains the old feudal army. The Ethiopian is a brave fighter, but he never has opposed massed machine guns, modern artillery, airplanes, mechanical and chemical warfare. Meeting equals he is a terrible fighter, speedy and agile. He husbands amunition until sure of hitting at close quarters.

By the Associated Press.

Addis Ababa, July 7. — Huge troop-carrying planes may be used by Great Britain to evacuate British subjects from this city if war develops between Italy and Ethiopia, it is believed here.

Britain is expected to await developments before following America's lead in advising her subjects to leave Ethiopia.

If Addis Ababa should actually be endangered, the general opinion here is that Britain will fly troop planes from Aden, Arabia, land them near here, and quickly evacuate her subjects by that method.

Grace Moore In London

By

Wm. Lyon Phelps.

OUR American soprano, Grace Moore, who made such a tremendous success in the motion picture, "A Night of Love," has aroused universal interest on her visit to England. There was a big crowd to see her at the railway station.

She made her debut in London several weeks ago in Puccini's "Boheme," and the huge opera house was sold out. In an interview she said that she wished the public to regard her primarily as an opera singer, and not as a movie actress. That is to say, she quite properly regards herself as an opera prima donna who happened to make a film success, rather than as a Hollywood movie star, who entered the ranks of opera singers.

* * * *

As she stated it, in an interview for the London Telegraph, "Music and opera are substance, and the movies a shadow. Who knows what will happen to the films next year or the year after? Everything may be revolutionized, and all the pictures so far made be put into the waste-paper basket—where most of them are already. But a masterpiece of music goes on being played and sung forever. And what is a film star's career compared with a musical artists? The film star only lasts as long as her youth—and not always so long even as that. But I shall be singing when I am 65!"

On the other hand, Miss Moore might have added that by means of the film her youth and beauty and freshness of voice are preserved forever, so that audiences for many years to come will hear her at her very best.

* * * *

I am not surprised that she disliked the title, "A Night of Love." That was the only blot on one of the most beautiful motion pictures ever made. In her new picture, "On Wings of Song," which includes the whole of the first act and part of the second of "Boheme," she said in this same interview, that this charming title gives her as much pleasure "as the 'vulgar title,' 'A Night of Love,' caused her tears of mortification."

Roosevelt Returns From Fishing Trip

Lands at Annapolis After Two Days on Bay.

Tanned by the wind and sun, President Roosevelt returned to Washington last night after a weekend fishing trip on the Government yacht Sequoia.

The President landed at Annapolis after two days and a night on Chesapeake Bay and immediately left by automobile for Washington. As he landed he was greeted by several hundred persons, including most of the plebe class at the Naval Academy.

In the President's party were Senator Johnson of California, Assistant Secretary of State R. Walton Moore, his secretary, Miss Marguerite LeHand, and her twp nieces, Misses Marguerite and Barbara Farwell, of West Sommerville, Mass.

Woman, 27, Captains New Soviet Steamer

Odessa, U. S. S. R., July 7 (AP).—A woman skipper, Alexandra Shetinina, who is only 27, was assigned today to the command of the newly purchased Soviet steamer Chevycha on its first trip to the Far East.

She has a crew of 39, including several members of her own sex.

The steamer, purchased at Hamburg, was brought to Odessa by Comrade Shetinina, and will carry a cargo of freight to Kamchatka.

Text of Vandenberg Address on Tax Program

The text of a radio talk made last night by Senator Vandenberg (Republican), Michigan, on the subject of the Administration tax program:

My Fellow Countrymen:

The United States suddenly confronts a new Federal tax problem. It has been unexpectedly precipitated upon our people from a volatile White House. It involves considerations vital to all because no tax was ever yet devised which did not ultimately involve mass citizenship. Let us put first things first, and face the facts.

Fact Number One—Although the President's annual address to the Congress last January asserted no new taxes would be necessary in 1936, and although his congressional spokesmen were saying this same comforting thing as recently as three weeks ago, he suddenly switched his thinking on June 19 and demanded new and punitive levies on a few high incomes, a few high inheritances and on large corporations.

Fact Number Two—The President evidently originally intended his vague homily to be an ultimate rather than an immediate mandate. Apparently he had no thought of present action. Indeed, he specifically said the questions were "too complicated and difficult" to be adequately answered prior to this session's adjournment. For the moment he was wholly right in this latter aspect. Evidently he figured he was simply launching an adroit political flank movement to surround and confound his own restless and vocal left wingers. But the left wingers promptly and gleefully put him on the spot. They demanded immediate action as proof of faith. They were in no mood for pale promises which might never mature.

Fact Number Three—The President was caught on the horns of his own dilemma. He immediately dumped his own original purpose and deserted his own party spokesmen. He, too, demanded immediate action. By not being too specific, he left open certain lines of retreat. But his insistent mandate was imperious and immediate. It was one of those summary moments for which the New Deal is famous. Dictators often are that way.

Revolt Rules.

Fact Number Four—His loyal party servants—dazed but dogged—faithfully responded—with vigor and vertigo—and at once set themselves to the mad task of rewriting the basic tax laws of the Republic in 72 hours. Thereupon a miracle occurred. They faced severe revolt. It was more than a punch-drunk Congress and a pump-primed country could stand. It was the last straw. It seems that there are limits to American patience. The explosion rattled the White House rafters and produced a salutary pause which communicated itself to Capitol Hill.

Fact Number Five—The President hastily shifted back again—or that was the way it seemed to most innocent bystanders. Blandly, but not too successfully, he blamed the news-hawks for misrepresenting him. His House and Senate leaders—as agile as the man on the flying trapeze—just as hastily reverted to their own original sanities. They were groggy, but glad. The process of somewhat orderly and relatively deliberative legislation was resumed. A new tax bill will not be written with some semblance of rational consideration for the realities, and with at least a limited permit to affected citizens—who are about to be separated from their money—to speak their piece.

Thus it is that new tax laws are now in process of more orderly development, although there is yet no evidence of the pious purpose asserted in the original presidential message as follows: "If a government is to be prudent, its taxes must produce ample revenues without discouraging enterprise." I applaud the sentiment, but I deplore its total absence in the program up to date. This leads to another set of facts.

Fact Number One—The Federal Treasury is racing merrily toward potential insolvency. During the past 12 months it has paid out $13,812 every passing minute of the day and night. In two years we have spent more than $14,000,000,000, while we have taken in less than $7,000,000,000. This takes no account of other billions we have guaranteed. This spending spree still continues at break-neck speed. We charge the bills to posterity. We pillage our grandchildren. We still spend $2 for every dollar we take in. It is only a question of time when such a crazy process ends like the career of any other wastrel.

Underwood & Underwood.

SENATOR VANDENBERG.

Fact Number Tow—In the face of such arithmetic, there are but two possible results. Either we go to deliberate monetary inflation to cheat our debts and debtors—and, simultaneously, we ruin ourselves as all other people, similarly tainted, have ruined themselves; or we balance our budget, pay as we go, and restabilize the public credit by heavily increased taxation. I digress to say that no amount of taxes could be as burdensome and as confiscatory as uncontrolled monetary inflation which would cruelly crucify us all. This is not a matter of argument. It is an historic axiom. There are a few natural laws which no regime, no matter how infatuated with its own benevolence and power, can repeal or evade.

Fact Number Three—We can not escape the need for new taxes. This need is already here. Paying out has been a happy holiday. Paying back in is something else. To the extent he asserts the need for revenue, the President is right. But his own proposals thus far are inadequate, incomplete and pathetically superficial. They strain at a gnat and swallow the camel. It is politics rather than economics. To this extent the President is ominously wrong.

Thus we now collide with another set of very hard and very cold facts which we shall ignore at our peril.

Fact Number One—The Administration's new tax program, as thus far disclosed, will raise far less than $400,000,000 annually. Even at this promised maximum—which few realists remotely concede—this is only about 10 per cent of one year's deficit at the present rate of spending. It curries popular favor by pretending to "soak the rich." It may thus produce votes. But it will not produce revenue. The total income of all the multimillionaires thus marked for slaughter would not pay the President's bills for 30 days. Furthermore, such a program can not possibly satisfy our real "wealth redistributors" whom the President apparently hopes to placate. It is not a tax program. It is not even a good soap-box formula.

Fact Number Two—The formula contains no suggestion of convalescent economy. It does not even flirt with a balanced budget. There is no longer even the familiar promise—often made, always broken—that we are in sight of a purpose to start to begin living within our means. There continues to be total amnesia in respect to the President's own solemn warning of two years ago: "Most liberal governments are wrecked on the rocks of loose fiscal policy." Indeed, this rapidly is becoming an Administration's epitaph instead of its aspiration. The present tax formula proposes simply to pour more public money down a bottomless well. It would pretend to refill a barrel with the spiggot and the bung-hole open.

Country "Jittery."

No wonder the country gets jittery in such a presence—a country which would literally leap into a recovery stride if its government would give it a convalescent chance. No wonder there are prayers for more lucid intervals.

It is time to set our house in order, and to quit these hectic detours from the straight road. A passion for reform should not ignore the simple truth that we must have recovery first in order to have anything worth reforming.

What does this mean in respect to the taxes which we discuss this evening? The answer is in another and final set of facts.

Fact No. 1. Rational economy again must pursue a balanced budget as speedily as possible. It is far more important not to spend needlessly than it is to tax for extravagances, experiments and wastes. At best the burden will be heavy for some time to come. The more the reason to husband our resources lest we exhaust the only reliance upon which the victims of this depression can depend.

Fact No. 2. With rational economy in practice, and fewer brain-storms to salvage, a new tax program should raise enough money to do the job. Of course "the rich" must pay—and pay up to the hilt. But let us not delude ourselves. The income tax base must be broadened and all the brackets must accept a heavier load. There is no other way to get the money. Inevitably millions of our citizens must contribute, each according to his ability to pay. Nor will they unduly complain if they may be assured that they are buying national solvency. Otherwise they will have a right to complain—and bitterly. Incidentally, when this broad tax program arrives — and citizens realize there is no Santa Claus—the popularity of loose spending will suffer a wholesale set-back.

Fact No. 3. The tax program must be practical or it is worse than useless. It is simple folly to try to cheat the law of diminishing returns. Instead of "distributing wealth" we may destroy it. I am frank to say I believe in using inheritance taxes to achieve social objectives. But there is a point beyond which the break-up of a large fortune may ruin the industry which sustains it and thus, in turn, ruin thousands of its related employes. I should not relish, for example, the spectacle of a great motor industry which the Government takes over for inheritance taxes and delivers, let us say, to Dr. Tugwell or Jim Farley or Harry Hopkins to operate. There are some calamities which the country could not survive.

Fact number four. Corporation taxes are business taxes. Recuperated private business is our hope for the future. It must carry its full share of the tax load; but it must not be driven to discouragement or despair. It must not be nominated for punitive slaughter. At the moment, it may be better to emphasize taxation upon the individual, after the earnings of business have been distributed to him.

Fact number five. Any such program must include the elimination of tax exempt bonds. Otherwise, these "rich" instead of being "soaked"—(to use the favorite language of the demagogue)—will continue to slip through the back door to enjoy relative immunity. Thus they may laugh at their would-be executioners. Yet the Administration formula does not appear thus far to include this little item, although the President spoke bravely of it in his first pronouncement. Without it, any program is a snare and a transparent delusion.

This in conclusion. It were better for Congress to recess for a few months while a real program is developed to fit our whole necessity. None of these new taxes will be collected until next year anyway. There is no gain in haste. There may be tragic loss. It were better that seasoned judgments should reach a sustained and healthy conclusion. There are some things too desperately important to all America to be settled on the vagrant basis of an off-hand hunch. Pellmell statesmanship is always hazardous—never more so than now. In any event, it is past time for prodigal Uncle Sam to return to the fiscal sanity of his fathers.

Scientist Will Test Simultaneous Origin of Man in Various Lands

By the Associated Press.

Seattle, July 7.—Dr. Lawrence T. K. Griswold "dragon catcher" of the East Indies, headed today for South America hoping to prove that the origin of mankind was relatively spontaneous and in different parts of the world.

Dr. Grisworld believes the "Garden of Eden" theory may be wrong.

The New York archeologist said he has shot apes in South America of a type that would indicate man was flourishing there before the shrubbery in the Garden of Eden had been touched.

"I am going to South America in an effort to demonstrate the plausibility of the theory that mankind might have originated in the Brazilian and Peruvian country as well as in Asia, and could easily have migrated north to what is now the United States," Dr. Griswold said.

The theory involved is that mankind sprang up spontaneously, perhaps simultaneously, from the apes, in several different regions, particularly South America, Africa, Asia and Canada.

"This is in contra-distinction to frequently accepted thories that man originated in Asia and stepped across the Diomede Islands to Alaska in order to reach the United States," he said.

Dr. Griswold gained the "dragon catcher" name when he captured 43 giant lizards of the species veranus komodensis. That is the name for dragons from Komodo Island. They are probably descendants of Tyrannosaurus, one of the most terrible animals that ever ate an ape-man, he said.

In South America the scientist hopes to catch anthropoid apes alive. He will also explore the ruins of Tishuanacu near the Andes Mountains.

Duce's African Plans Assailed By Missionary

Is Move to Crush Weak and Less Fortunate, Edwards Avers.

Mussolini's promised attack on Abyssinia is a move to "oppress and crush the weak and less fortunate," Dr. John R. Edwards, corresponding secretary of the Board of Foreign Missions of the Methodist Episcopal Church, declared in a sermon yesterday before the congregation of Dumbarton M. E. Church.

Recalling a recent visit to Italy, the visiting pastor observed the Italian dictator had improved "the cleanliness and orderliness" of the country.

"At the same time I saw soldiers on their way to Africa to be there before the tropical storms, so that they would be acclimated for war in Abyssinia at the close of the rainy season," he said.

Need of Christian Ideals.

"Italy sees the ancient glory of Rome, and through the influence of Mussolini is attempting to restore that greatness. For this purpose a great system of physical training, of abstinence from intoxicants, tobacco and stimulants exists among the Italian youth.

"There is no effort along these lines for the sake of moral or religious perfection, but only for the greatness of Rome. The physical strength thus attained is to be used to oppress and crush the weak and less fortunate in order to build up a great Italian state."

Dr. Edwards said the only hope for world peace is through the institution of Christian ideals. This can be achieved, he pointed out, through world missions. "The solution of merely social and human questions without the power of Christ will not accomplish world peace.

Hopeful Signs Seen.

Although strained relations between France and Germany, and between Russia and Japan indicate a growth in nationalism, there are several hopeful signs. China, under the leadership of Gen Chiang Kai-Shek, is advancing the cause of peace, according to the Methodist secretary.

"The training for world citizenship goes on. The great program of the world is peace and equality of opportunity for all. Other aims such as militarism or nationalism produce only chaos. The real aim of the church will be accomplished only "when the government is upon His shoulders."

Endeavor Society Forms Peace Unit

Fellowship to Protest War Is Organized.

By the Associated Press.

Philadelphia, July 7.—Thousands of Christian Endeavor members, anxious to erect another bulwark against war, organized the world peace fellowship as a new department of their organization before the thirty-fifth annual convention adjourned today.

They gave their indorsement to "all constructive measures looking toward the establishment of peace among nations and the final abolition of war."

Harry N. Holmes, president of the New York State Union, moved for the establishment of the peace fellowship and it was quickly created. Thousands of delegates signed up for membership immediately and Ernest Bryan, of New York, was named head.

The convention indorsed the Kellogg-Briand pact and the "progressive disarmament proposals" made by the American delegation to the Geneva disarmament conference, and suggested studies of the other agencies seeking world peace such as the World Court, League of Nations, and the International Labor Office.

Camalier & Buckley

JULY CLEARANCE

Luggage and Hand Bags

EVERY six months it is our policy to clear out many desirable numbers in these two departments.

Those who come early will have the "pick of the bargains."

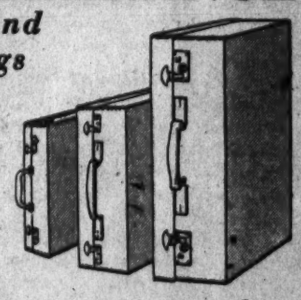

HAND BAGS $3.95

Consisting of Bags from our well-selected stock which formerly sold at $5, $7.50, $10.

LUGGAGE

Reductions From

10% to 33⅓%

AGENTS OSHKOSH LUGGAGE

1 Fine Striped Canvas Wardrobe Steamer Trunk, was $40. Reduced to $25.00

1 Check Fabric Lady's Suit Case and Hat Box Ensemble, was $18.50. Reduced to $13.90

1 Oshkosh Canvas Wardrobe Steamer Trunk, was $56.50. Reduced to $42.50

3 18-inch Hanger Hat Cases, 4-Dress Models, were $7.50. Reduced to $5.50

1141 CONN. AVE.

Camalier & Buckley Fine Leatherware

Two Doors Above The Mayflower

Expert Repairing

Don't Mention It. By Ed Reed

"The old tightwad—I'll bet he even brought his own lunch!"

Morro Castle Scrapped; Golf Star a July Bride + Midsummer Day's Dream! + *Sliding at Hains Point Ideal Sunday Pastime*

Post Staff Photo.

APPEARS IN RECITAL TONIGHT.—Mary Williams, of the Marian Chace Dancers, who will give a recital tonight in the Sylvan Theater on the Monument Grounds.

Associated Press WIREPHOTO.

AN EXCITING RACE AT ARLINGTON.—Coldstream, at extreme left, shown winning the Hyde Park Stakes for 2-year-olds at Chicago track, earning $6,770 for owner.

Associated Press WIREPHOTO.

FORMER SEA QUEEN DISMANTLED.—The once proud Morro Castle, tragedy ship, is being hauled away from Baltimore by train as scrap metal.

Associated Press Photo.

JAPAN'S YOUTH ON THE MARCH.—The new spirit of Japan has invaded even the girl's schools. Here are students at the Teikoku Women's College at Osaka.

Associated Press WIREPHOTO.

WOMEN'S GOLF CHAMPION WEDS.—George D. Brantley and his bride, the former Mary Rogers, of Jacksonville, Southern women's golf titleholder, off yesterday from that city for a honeymoon on wheels.

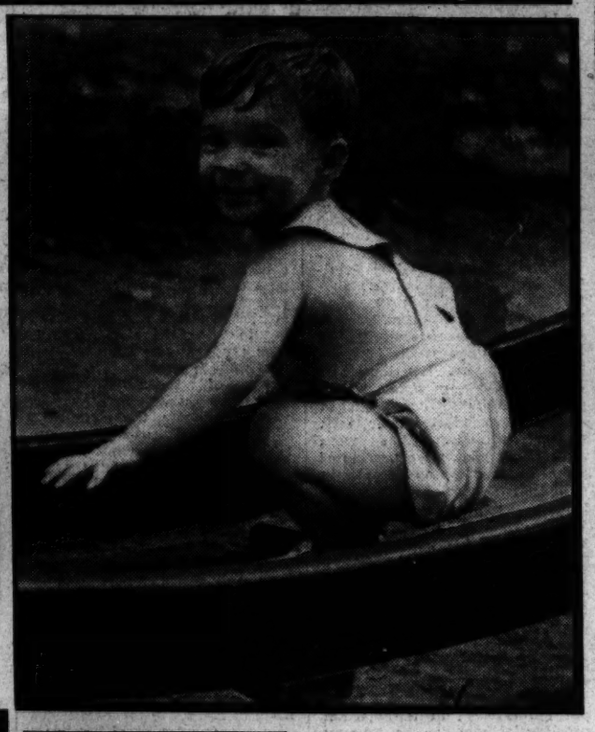

Associated Press WIREPHOTO.

MAKES GOOD ABROAD.—Franco Forestra (just Frank Hayek in St. Paul, Minn.) went to Italy 11 years ago to make a name as a singer. Now he's back.

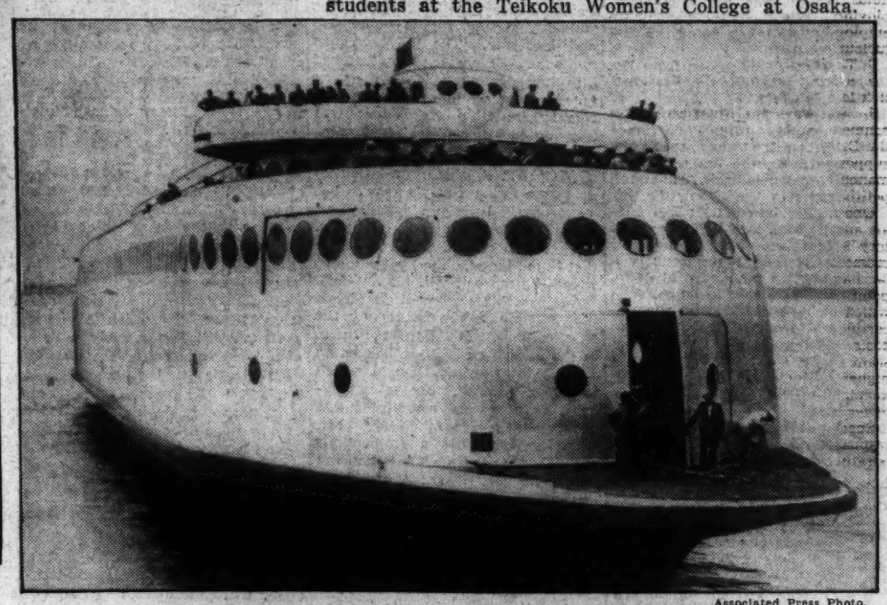

Associated Press Photo.

IT'S COME TO THE STREAMLINED FERRY.—The good ship Kalakala, newest development in ferryboats, shown as it started its initial run at Seattle. She can carry 2,000 passengers.

Post Staff Photos by Arthur Ellis.

SLIDING DOWN THE PAGE!—David Camper, 20 months old, of 607 Ninth street, starred in this four-reel feature yesterday at Hains Point. At top, he ascended the slide. Next, here he comes! Happy landing! And, last, "What a Big Boy Am I!"

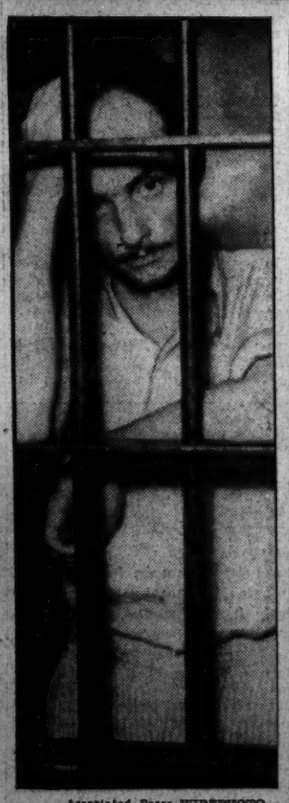

Associated Press WIREPHOTO.

TRAIL'S END.—Merton Ward Goodrich, held for brutal slaying of Lillian terday in Detroit Jail. He Gallaher, 11, is shown yeswas returned from New York Saturday.

Associated Press WIREPHOTO.

ROUGH STUFF TABOO.—James Cagney, film actor, may treat the ladies rough on the screen, but at Catalina Island with his wife, he's as gentle as a June breeze.

Associated Press WIREPHOTO.

KEEPING COOL IN DES MOINES.—When temperatures soared these three maids of the Midwest bought a cake of ice—and sat on it. This is commonly called the "ice cake gag."

The Federal Diary

Registered in U. S. Patent Office.

By Morgan Baker.

NEUTRALITY in public service constitutes, generally, the most conspicuous difference between the British and American systems. This admirable and patriotic policy was covered yesterday in this column. Today the British public service as a career is the topic.

BAKER.

The army and navy have been career services in Great Britain since the country emerged from the Stone Age. Gradually the career system spread throughout the public service.

The Indian service, records show, was put on a definite career basis by the reorganization in 1853, following the Macauley report. The foreign service and the higher branches of the civil service were placed on a career footing, although somewhat precariously, two years later. The civil service generally became a career service in 1870 with the Order in Council establishing open competitive examination as the normal method of entry.

Since 1870 the lower ranks have been as definitely career opportunities as the higher, although the possibilities of advancement are limited, despite ameliorations introduced in 1920. Young persons completing their secondary education deliberately choose the national service as their life work, becoming clerical class or executive class officers.

Even younger persons, obliged to drop out of school before completing their secondary education, look specially to the civil service examinations for writing assistants or clerical class officers as opening the door to a career.

For university men, the civil service, the church, the army and the navy furnish four vocations which are held in high esteem. The influence of nepotism in British business is so great that the public services are often referred to as the chief "open" careers in Great Britain.

The career aspects of the civil service are found to be suggested by the following characteristics:

1. Entrance at an early age.
2. Salary schedules allowing annual advancements for over 20 years in a given major category of employment.
3. Permanent service.
4. Opportunity for promotion to higher classes.
5. Transferability from headquarters to field and vice versa, and from one field station to another.
6. Formal training privileges in many departments.
7. The redundancy rule, which holds men in some form of employment when their customary employment is terminated, in lieu of furlough or discharge.
8. The rule of political neutrality.
9. Retiring pensions, and generous sick-leave allowances.

In what ways, the American Government employe might ask, have the British sought to ameliorate the supposed deadening effects of permanent employment in a non-competitive service?

One device is the requirement of an annual certification of satisfactory service before the annual increment is forthcoming. Of a similar nature is an "efficiency bar," a point in the incremental scale which can be passed by a special certificate. Careful selection on the basis of efficiency and merit with scant regard for seniority in the higher grades, another device for keeping the less ambitious in the lower grades.

Special recruitment for the more responsible positions in the administrative class gives some guaranty of exceptional fitness in this category. In some departments, of which customs and excise is the leading example, much has been done to stimulate the staff by recognizing their suggestions as to better methods. Over 500 suggestions were accepted within the first five years of the system. For the higher grades, the grant of honors is a form of recognition which stimulates endeavor.

Membership on the boards of directors of the many service associations and unions, and service on the Whitley Councils and their committees, is a further form of recognition which has played a part in the last 15 years.

Over and above all these specific devices, there is in the British service a marked degree of fundamental honesty and sense of loyalty which has developed an esprit de corps capable of sustaining collective effort on a high scale. The importance of such an esprit de corps naturally varies from department to department, but is not unknown in any. Tradition also plays its part, and can be employed effectively to recall past triumphs and to lead on to new victories.

Two Promotions Announced.

Designation of Edward L. Bennett as chief of Editing and Recruiting Section and Mrs. Amy A. Harradon (P), as assistant chief, is announced by Civil Service Commission. The appointments are incident to the retirement of Dr. Thomas A. Griffin, who was formerly in charge of the editing and recruiting activities.

Mr. Bennett was appointed in the Commission in 1917 and has served continuously there ever since. He has had many years of experience in the Commission's editing and recruiting work. In addition to his official duties, Mr. Bennett has contributed to numerous publications and has won numerous awards in connection with his literary activities.

Mrs. Harradon has been associated with the editing and recruiting work several years. Formerly she was chief of a correspondence section in the Commission.

Diary Guest Tickets.

IF F, P or C follows your name in this column, call in person on the Federal Diary editor between 4:30 and 6 p. m. today. You will receive tickets to one of the following: Loew's Theaters: (F), Loew's Fox (stage, Billy Rose's Cavalcade and other acts; screen, "Murder in the Fleet," with Robert Taylor and Jean Parker); (P), Loew's Palace (William Powell and Luise Rainer in "Escapade"); (C), Loew's Columbia (Marlene Dietrich in "The Devil Is a Woman").

AMONG patents of military importance just granted to Government employes are:

To James McTwiggen (F), Navy, for an electrically operated resonant reed signaling device, particularly adapted for marine use, being moisture proof.

To Louis A. Gebhard (P) and Louis A. Van Loock (P), Navy, for a temperature control system for use near radio equipment, since it is so constructed and protected that inaccuracies due to the passage of radio frequency currents are reduced.

To Beriah M. Thompson (C), Navy, for a ventilated suit for use in gas and liquid attacks.

To Louis Cohen (C), Joseph I. McMullen (C) and Joseph Mauborgne (C), all War, for a landing field localizer for aiding aviators who are lost in fog over the field. The apparatus is installed along each side of the field for transmitting signals of different characteristics to identify the directional boundaries of the field.

Federal Agents Hunt Missing Girl

Associated Press Photo.

Audrey Jones, missing from her home near Greenville, S. C., is being sought by Federal agents. Warrants were issued for the arrest of two women and a man in connection with the girl's disappearance. Police believed she had been taken to Washington.

Discovering America
With Maxine Davis

Maxine Davis, magazine and feature writer, has gone forth to discover the America of 1935. She will write of her experiences for The Post. Her fourth article appears today.

Columbus, S. C., July 7.—Gov. Olin Johnson has a method of handling strikes that other State executives might examine.

I saw it in vivid operation.

When the Governor come to his office this blistering summer morning, he learned of a strike at the Monarch Mills, just outside Union, some 70 miles away. He promptly sent a man from his own office to find out about it.

At noon his emissary arrived at the mill and called his chief. "What's the trouble?" the Governor was drawling. Then sharply, "What's that?"

Over the wire the staccato sound of shots. Two men killed. Gov. Johnson did not wait to hear of rights or wrongs. "Tell Mr. Nicholson to close down the mill, and tell 'em I'll be out by 3:30."

He sent no messages; issued no statements; never mentioned the militia. By 2 o'clock he had sped over the winding roads to the gates of the mill, to the 1,000 men milling about, ominously waiting.

Coatless, hatless in the burning sun, he ascended the steps of a schoolhouse across the street.

"Don't start any more disturbances," he pleaded. "Go home. Go home and keep quiet till we see what's to be done."

Somehow, a sense of calm descended as he spoke in his slow, unruffled voice. The Governor is a young man, only 38, but he has the stature of a statesman. There's understanding in his straight dark eyes—and no wonder. As every man there knew, he was one of them. Didn't he start to work in a cotton mill when he was 7, sweeping aisles, and stay there until he was 18?

"You have to give and take," he urged. "You have to give and take with your wife. I have to give and take with the Legislature. Now you form a committee to represent you. I'll ask Mr. Nicholson to have someone represent him, if you'll both permit me to name an impartial person to act with you. All of you who will go home and wait till we work this out peaceably hold up your hands." There was a sea of hands.

The upshot: The mill reopened a few days later, differences settled.

This isn't the first time the Governor has done this. It's getting to be a custom. He developed it before he was elected last winter. The people trust him, and so do the owners. His difficulties have arisen only in the case of mills owned by men or corporations outside the State—men who don't know him. These personal appearances may sound melodramatic; they're not. They are part of the technique of a man who believes he is charged with defending lives and jobs as well as property. A man who, in a word, is a whole-hearted supporter of the New Deal as he understands it.

An intelligent liberal, he represents, I think, the best of the new spirit in the South.

But he clings to tradition in this: He believes firmly in States' rights. He doesn't want a constitutional amendment to abrogate them. "I believe," he says, "that there is ample patriotism in the United States to carry forward a program by the States that will tend to minimize unemployment, pay living wages to labor under favorable working conditions and preserve the buying power of the masses of our citizenship."

In spite of his concept of State rights, South Carolina has obtained all its relief funds from Washington, and his Legislature has taken no measures to care for its unemployables when the Federal Government ceases direct relief there on July 1!

Next article Wednesday.

Culbertson on Bridge

1465

It Pays to Listen.

A bridge player's ears will be of untold value to him if he keeps them wide open and listens to all phases of the bidding. Below is an example of a beautiful play made possible because the declarer paid attention to the bidding and based his conclusions on the minimum strength the opponents had to hold to make the bids they made.

South, Dealer
Neither side vulnerable

	♠ A 6 5 ♡ 7 6 ◇ K J 9 7 5 3 ♣ A 10	
♠ 7 ♡ K 9 4 2 ◇ 8 ♣ K Q 9 7 6 4	W E S	♠ K 3 ♡ A J 8 3 ◇ Q 10 4 ♣ J 8 5 2
	♠ Q J 10 8 4 2 ♡ Q 10 5 ◇ A 6 2 ♣ 3	

The bidding: (Figures after bids refer to numbered explanatory paragraphs.)

South	West	North	East
Pass	Pass	1◇	1♡(1)
1♠(2)	2♣(3)	Pass	Pass
2♠(4)	4♡(5)	4♠(6)	Pass
Pass	Pass		

1—This is a doubtful overcall in a four-card suit, but with distributed strength East feared to pass.
2—Having passed originally, South could almost have bid two spades with so strong a major suit.
3—West explores the possibilities of the club suit before raising the hearts.
4—Now South jumps to show the strength of his hand.
5—Back to the heart suit. West would have been safer if he had raised the hearts the first time and shown his clubs afterward.
6—It is obligatory for North at this point to show his spade support.

The Play.

South made his contract by drawing brilliant conclusions from the previous bidding and the fall of the cards on the first few tricks. West opened the deuce of hearts and East won the Ace, shifting to the deuce of clubs. The Queen fell to dummy's Ace. South now reasoned that if the spade finesse lost and he was forced also to lose a diamond trick, he would be down and to avoid this contingency he had better start preparing for a throw-in play later. He therefore led dummy's remaining heart. East played low and South perforce finessed the ten. West took the trick with the King and tried to cash the King of clubs, but South trumped.

South cashed the Queen of hearts, and instead of taking the rather obvious spade finesse, he led a low spade to the Ace. He was almost sure East held the spade King since without that card East could hardly have overcalled. The spade finesse would therefore have been futile.

After putting up dummy's spade Ace, South led back the five of spades and East was stuck in the lead with the King. At this point East had to concede the remainder, for if he led a heart or a club South would be able to discard his losing diamond and ruff with dummy's last trump, while if East led a diamond it would be into a tenace.

Had South taken the spade finesse he would have lost his contract, for East could have won the King and exited with a low spade and later South would have had to come to his Queen of diamonds, which would have been the setting trick.

Copyright, 1935, by Ely Culbertson.

Rural Social Plans Group Named Here

Gardner Jackson Head of Unit to Study Problems.

By the Associated Press.

Organization of a national committee on rural social planning to study problems arising from work of the Resettlement Administration and those expected under legislation like the Bankhead farm tenant bill yesterday was announced by Gardner Jackson.

The former administrative assistant to the consumers' counsel of the Agricultural Adjustment Administration, said he was chairman. Others he named on the committee included Senator Nye (Democrat), North Dakota, and Representatives Amlie (Progressive), Wisconsin; Marcantonio (Republican), New York; Scott (Democrat), California, and Mrs. James Landis, wife of the member of the Securities Commission.

Gardner said a national conference on rural and suburban problems was planned for this fall.

Methodist Board Assails Lottery Bill

By the Associated Press.

The Kenney bill to legalize a national lottery yesterday was assailed by the Methodist Board of Temperance, Prohibition and Public Morals.

In a statement issued by Deets Pickett, research secretary, the proposal was said to be "regarded with a dazed wonder by the great home-loving class" of the American people "and should arouse the people to the state of the country's demoralization."

Fall Fatal to Sexton Of Covenant Church

Elmer Collier, 35, 1414 Massachusetts avenue northwest, died in Emergency Hospital early yesterday from injuries he received July 4.

Collier was a sexton in the Church of the Covenant, Eighteenth and M streets northwest, and was washing the ceiling in the vestibule of the church when he fell from a 12-foot ladder.

The Post Radio Time-Table

Monday, July 8. Washington. Eastern Standard Time.

	WRC 916M—950KC	WMAL 476M—630KC	WOL 229M—1,310KC	WJSV 206M—1,460KC
6:30				Elder Michaux 6:30
6:45				" " 6:45
7:00	Your Timekeeper	Morning Devotions	Musical Clock	News 7:00
7:15	" "	Don Hall Trio	News	Sun Dial 7:15
7:30	" "	Cheerio	Musical Clock	" " 7:30
7:45	" "	"	" "	" " 7:45
8:00	" "	Breakfast Club	" "	" " 8:00
8:15	" "	" "	News	" " 8:15
8:30	" "	" "	Musical Clock	" " 8:30
8:45	" "	" "	" "	" " 8:45
9:00	News	News; Smackout	Words and Music	" " 9:00
9:15	Girl Alone	Philosopher	" "	Jean Abbey 9:15
9:30	Hillbillies	Today's Children	Police Flashes	Radio Oracle 9:30
9:45	Joe White	News	Jack Ward	News 9:45
10:00	Police Chiefs'	Honeymooners	Balladeers	Famous Babies 10:00
10:15	Convention	Tony Wons	Audrey Harris	Blanche Sweet 10:15
10:30	Morning Parade	Navy Band	Variety and Value	Betty Barthell 10:30
10:45	" "	" "	Top o' the Mornin'	Just Plain Bill 10:45
11:00	Ruth Lyon	" "	Variety and Value	Voice of Exper. 11:00
11:15	Honeyboy & Sas.	" "	Popular Hits	The Gumps 11:15
11:30	Merry Madcaps	Melody Mixers	Old Favorites	Mary Marlin 11:30
11:45	" "	" "	George Meyer	F. H. A. Speaker 11:45

AFTERNOON PROGRAMS

12:00	Merry Go Round	Curbstone Queries	Lost and Found	Woman's Hour	12:00
12:15	Two Hearts	Virginia Lee	Transradio News	" "	12:15
12:30	Rex Battle	Farm, Home Hour	Dance Music	Af'noon Rhythms	12:30
12:45	Al Pearce and	" "	Orland Keyburtz	News	12:45
1:00	His Gang	" "	Variety Show	Marie	1:00
1:15	All-Star	All-Star	" "	Helen Trent	1:15
1:30	Baseball	Baseball	To be announced	All-Star	1:30
1:45	Game	Game	Radio Novelties	Baseball	1:45
2:00	" " "	" " "	James Harkins	Game	2:00
2:15	" " "	" " "	Book of Melodies	" " "	2:15
2:30	" " "	" " "	" "	" " "	2:30
2:45	" " "	" " "	Countess Berryessa	" " "	2:45
3:00	" " "	" " "	Today's Winners	" " "	3:00
3:15	" " "	" " "	" "	" " "	3:15
3:30	" " "	" " "	" "	Chicago	3:30
3:45	" " "	" " "	" "	Variety Hour	3:45
4:00	Phil Saxe's Orch.	Temple of Song	" "	Patti Chapin	4:00
4:15	Alice Drake	" " "	News	Melodic Mom'ts	4:15
4:30	Alice in Orch.	Singing Lady	Tea Dansant	Buddy Starcher	4:30
4:45	Sam & Dick	Orphan Annie	" "	Dick Tracy	4:45
5:00	Flying Time	News	One-Time	Buck Rogers	5:00
5:15	Sundown Revue	Aunt Sue and Polly	Opportunities	Evening Rhythms	5:15
5:30	News	Ac'ding to Kimball	Radio Voices	Jack Armstrong	5:30
5:45	Desert Kid	Lowell Thomas	"Peoples Counsel"	Miniatures	5:45

EVENING PROGRAMS.

6:00	Baseball Scores	Amos 'n' Andy	News	Serenade	6:00
6:15	Black Chamber	Tony and Gus	Today in Sports	Tito Guizar	6:15
6:30	The Rhythm Boys	Bill Coyle	Waltz Melodies	Arch McDonald	6:30
6:45	Uncle Ezra	Dane'rous Paradise	Govt. Family	Bourke Carter	6:45
7:00	To be announced	Fibber McGee	Dance Music	Lombardo's	7:00
7:15	To be announced	and Molly	Five-Star Final	Orchestra	7:15
7:30	Voice of	Radio Joe	News Spotlight	Pick & Pat	7:30
7:45	Firestone	" "	N. Y. Symphonic	" "	7:45
8:00	A & P Gypsies	Sinclair	Ensemble	3 Little Words	8:00
8:15	"	Greater Minstrels	Lonely Jack	G. Ross Howard	8:15
8:30	Music at	Princess Pat	Scotch Lad & Lass	St. Louis Blues	8:30
8:45	the Hayden's	Players	Boxing Bouts	" " "	8:45
9:00	Contented	Bendix's Band,	" "	King's Orch.	9:00
9:15	Program	Grant Pk., Chic'go	" "	" "	9:15
9:30	Lucky Smith	Ray Knight's	" "	Lilac Time	9:30
9:45	" "	Cuckoo Clock	Transradio News	" "	9:45
10:00	Judging the Stars	POSTILION	Your Serenader	News	10:00
10:15	" " "	Stern's Orch.	Intercity Dance	Abe Lyman	10:15
10:30	Glen Echo Orch.	Ray Noble's	Music	Leroy Smith's	10:30
10:45	" " "	Orchestra	" "	Orchestra	10:45
11:00	Night Owl	Club Habana	" "	Moon Dial	11:00
11:15	News	Orchestra	Sports Flashes	" "	11:15
11:30	Freddie Martin's	Stumbo Hour	Intercity Dance	Ted Florito's	11:30
11:45	Orchestra	" "	Music	Orchestra	11:45
12:00	Sign off	Sign off	Sign off	Sign off	12:00

"FREE RADIO INSPECTION"
Repair Parts for All Makes
SUN RADIO
Complete Stock of Amateur Parts
938 F St. N. W. MET. 3500

On the Air Today

With Arch (Pine Tree) McDonald idle today, the next best thing in baseball is the all-star game between leading players of the American and National Leagues. As a matter of record, three-fourths of the local station time will be baseball. WOL alone contributes music to the citizenry between the hours of 1 and 4.

Columbia's announcers will be France Laux, of KNOX, St. Louis, and Jack Graney, contributed by WHK, Cleveland, in which city the annual game is played. N. B. C. uses Graham McNamee and Tom Manning. Turn to the sports pages for details of the fracas.

• • • •

C. B. C. holds old home night for Guy Lombardo and the Royal Canadians, who begin a brand new show at 7 p. m., WJSV. It was almost seven years ago that the Lombardos first poured the strains of "Auld Lang Syne" into the ozone through Columbia's network. Carmen, of the numerous Lombardos, will sing "You're All I Need" and "Two Together." The band features "Girl With the Dreamy Eyes," "Murder in the Moonlight," "Chasing Shadows" and "When the Organ Played at Twilight."

• • • •

Stephen Foster's memory will be honored in the Contented Hour, WRC, at 9, plus an orchestral finale of "Cat and the Fiddle" selections . . . Radio Joe's program at WMAL, 7:30, is billed "Loose Ends Night" . . . Margaret Speaks includes Massenet's lovely "Meditation" and Franz Lehar's "Velia" in her hour with William Daly's symphonic orchestra, WMAL, 7:30 p. m.

• • • •

A rather spirited debate this week between two inveterate listeners finally was won by a shade by an ardent supporter of Pick and Pat. His opponent, who championed Molasses and January, ultimately conceded a fine point or two. Heigh ho. As you may or may not know—Pick and Pat and Molasses and January are one and the same black face team.

• • • •

Which is reminiscent of an incident when Amos and Andy first burst into public flame. For a long period Sam 'n' Henry had been wowing the people in Chicago and vicinity in broadcasts from WGN. After Amos and Andy had captured the public's attention, two listeners wrote briefs on the virtues of the two teams. One a new Amos and Andy fan, and the other doggedly upholding the virtues of the dearly departed Sam 'n' Henry, and sent them to the radio department of a Midwest paper. We've always wondered what happened when they read the radio column the next day—explaining that Amos and Andy were merely the reincarnation of Sam 'n' Henry.

Radio Poll of Public By Post Starts Today

"Curbstone Queries" is the name and the locale will be the sidewalk in front of The Washington Post Building. The time—noon.

Beginning today, newsmen of The Post will conduct an informal daily poll of public opinion on current topics—both serious and not so serious—for WMAL. Passersby from the lunch-hour crowds will be the interviewees.

Whatever the first "curbstone query" today may lack in polish and finish will be compensated for by the novelty of both interviewer and his subject being unfamiliar with a microphone.

The subject will not be announced until the querying begins.

"Curbstone Queries" will be a daily feature (except Sunday) of WMAL.

WJEJ

1210 Kilocycles

MONDAY

TODAY'S HIGHLIGHTS.

8:45 a. m. Post News Flashes.
10:15 a. m. Bridge Talk.
10:30 a. m. Organ Melodies.
4:15 p. m. Ruler of Rhythm.
5:45 p. m. Chan and Sid.

MORNING.

7:30 Voice of Evangelism.
8:00 Smile Club.
8:30 Toast and Coffee Club.
8:45 Post News Flashes.
9:00 Morning Devotions.
9:30 Today's Tunes.
9:45 Chambersburg Programs.
10:15 Bridge Talk.
10:30 Organ Melodies.
11:00 Housekeepers Chat, U. S. Department of Agriculture.
11:15 Shoppers' Guide.

AFTERNOON.

12:00 Chambersburg Program.
1:00 Martinsburg Programs.
3:30 Tea Time Tunes.
4:00 Health in the Home.
4:15 Ruler of Rhythm.
4:30 Homer, Happy and Oscar.
4:45 Martinsburg Programs.
5:15 Chambersburg Program.
5:45 Chum and Sid.
6:00 Buyers' Preview.
6:30 Sports Flashes.
6:45 Chambersburg Program.
7:45 Sign Off

WJEJ Is Owned and Operated by Hagerstown Broadcasting Company, Inc.

RESORTS

Virginia

In the Mountains of Virginia

Bryce's Hotel and Cottages, near Orkney Springs, 15th season. It's the most "unlike" resort in the State. American plan, modern. $2.50 per day, $15 per week. The best of good things to eat, fresh from our gardens. Swimming, bowling, dancing. Many of our guests stay all summer. Why suffer city heat, mosquitos, foul air? Here the air is cool and bracing.
Mr. and Mrs. William R. Bryce, Owners, (P. O.) Basye, Virginia.

Old Point Comfort, Va.

Meet Spring Halfway 3
Enjoy balmy weather in Virginia. A delightful overnight boat trip or 5 hours by motor. Rate includes room with private bath, bathing in salt water pools, dancing. With meals, $3.50 per person per day.
The Chamberlin Hotel
OLD POINT COMFORT, VA.
Low Spring Rates at VIRGINIA BEACH, at same hotel
MARTHA WASHINGTON $1.50 up

Daily at 12 Noon

"Curbstone Queries"

IT'S a free for all. Every one has a chance to express himself at the luncheon hour in front of The Washington Post Building. Passersby will "go on the air" with their opinions of traffic, kidnaping, politics, government, heavyweight contenders and a hundred and one other subjects.

An informal curbstone forum conducted by newsmen from The Post.

Daily at 12 Noon

WMAL

Beginning Today

ONLY 3 WEEKS OLD
and already Washington's
FAVORITE RADIO PROGRAM
Again Tonite at 10 o'clock
WRC

Washington has responded with overwhelming approval to GUNTHER'S "JUDGING THE STARS" radio programs. Washington's professional radio entertainers are competing for the gold and silver loving cups and the week's engagement at Loew's Fox Theatre. They're depending on your VOTES. For as the public votes, so shall they reap. Tonite, GUNTHER'S presents another group of Washington's finest radio talent. Tune in WRC at 10 P. M.

As the Public VOTES ...so shall the STARS REAP

Sponsored by the makers of
GUNTHER'S BEER

Younger Members of Capital Society Flock to Tennis Courts Despite Heat

Underwood & Underwood.

Pictured above are members of Washington society who are tennis devotees. From left to right they are Miss Fay White, photographed shortly after finishing a match with her father, Lieut. D. G. White, U. S. A.; Mr. Nick Abbott, Mr. Stanley Current, Miss Patty Parker, daughter of Capt. Arthur Parker, and Mrs. Nick White, who were found still on the court; Miss Whitney Strayer, daughter of Col. Thorne Strayer; Ensign H. B. Bowen, jr., and Miss Dorothy Considine, daughter of Maj. J. W. Considine, who were relaxing on the porch following a strenuous game.

Hulls Honored At Party Given By the Blairs

Reception to Secretary of State Is Staged at the Mayflower.

Secretary of State Cordell Hull and Mrs. Hull were ranking guests at a reception and tea yesterday afternoon given by Assistant Attorney General Henry Wallace Blair and Mrs. Blair in the Chinese room of the Mayflower. The affair was in compliment to members of Mr. Blair's office staff, and also marked his birthday anniversary.

Mr. and Mrs. Blair, the latter in a frock of flowered chiffon on a pinky-beige ground and with which she wore accessories of brown, were assisted in entertaining their guests by Mrs. Blair's sisters, Mrs. P. W. Chappell and Miss Margaretta Newell. Mrs. Hull wore a gown of flowered black and white with scattered flowers of pale chartreuse green and a wide dull black straw hat. Mrs. Dern, wife of Secretary of War Dern, wore a tailored frock of pale blue crepe with accessories of white. The Secretary of the Interior and Mrs. Harold Ickes, with their son-in-law and daughter, Mr. and Mrs. ReQua Bryant, of Chicago, attended. Mrs. Ickes wore white crepe with a red hat and Mrs. Bryant wore a frock of flowered crepe with a shallow-brimmed hat of white.

Assisting at the tea table were Mrs. Harold M. Stephens, who wore a flowered chiffon with a wide hat of red; Mrs. Stanley F. Reed, in tailored white with white accessories; Mrs. Angus McLean, Mrs. William Stanley, Mrs. Ralph Putnam, in a model of beige sheer and a hat of deep maroon straw; Mrs. Anna Hamilton, Mrs. P. W. Chappell, in a frock of flowered crepe with a hat of shiny burnt orange, and Miss Margaretta Newell, who was frocked in flowered voile with insertions of white lace. One hundred guests called during the afternoon.

Evelyn V. Pepper To Wed in August

Horton Allen, Jr., Will Marry Rockville Student.

Mr. and Mrs. Ernest C. Pepper, of Rockville, announce the engagement of their daughter, Miss Evelyn Virginia Pepper, to Mr. Horton Summer Allen, jr., of Washington. The marriage is being planned for August 10.

Miss Pepper attends the University of Virginia. Mr. Allen, who is the son of Mrs. Edith Lyman Allen, is a student at George Washington University.

Chevy Chase Man Wed To Miss Ruth Blake

Miss Ruth Blake, daughter of Mrs. Ruth Maxwell Blake, of Washington and Thomasville, Ga., and Mr. J. M. Garland, of Chevy Chase, were married Saturday in New York City. They will spend a short time in New Canaan, Conn., at the home of Mrs. Garland's sister, Mrs. William Wheelock Sheppard, before returning to Washington.

The wedding party, stopping at the Beekman Tower Hotel, New York, includes Mrs. Garland's mother and Comtessa Emile Bonnet, of Paris.

Fair Board Elects Officers.

Special Dispatch to The Post.

Westminster, Md., July 7.—The 98th annual Carroll County Fair will be held at Taneytown, August 13 to 17. George R. Sauble, Taneytown, has been elected president of the fair association. Other officers are George N. Hunter, Westminster, vice president, and George E. Dodrer, Taneytown, secretary and treasurer.

Mary Black Hostess To 3 Philadelphians

Miss Mary Briscoe Black, daughter of Mrs. Black and the late Col. Hanson Briscoe Black, U. S. A., gave a dinner party at the terrace of the Shoreham Saturday evening for Mr. and Mrs. Thomas Kelly and Mr. John W. Kelly, of Philadelphia. The guests included also Miss Harriet D. Black and Mr. Melville B. Cox.

Capital Society Represented at Famous Resort

Many Attracted to Bedford Springs Hotel for Vacations.

Rockets and shooting stars on the night of July 4 inaugurated a holiday week-end at the Bedford Spring Hotel, Bedford Springs, Pa., for many Washingtonians and others arriving for vacations. The display of fireworks was held at the clubhouse preceding the dinner dance in the Georgian dining room.

Mr. and Mrs. H. B. Leary, of Chevy Chase, making an extended stay at the resort, were joined for the week-end by their son-in-law and daughter, Mr. and Mrs. John H. Small, 1501 Connecticut avenue.

Lieut. Comdr. C. R. Eagle and Mrs. Eagle, of 604 Quackenbos street northwest, arrived on the holiday for a vacation.

Mr. and Mrs. E. B. Hughes and their daughter, Miss Esther Hughes, of 4214 Thirty-seventh street northwest, spending the past week at the spa, returned to Washington yesterday.

Among other vacationists from Washington at Bedford Springs are Mr. and Mrs. Russell H. Herrell, 4000 Cathedral avenue northwest; Mr. and Mrs. Howard J. Klossner, 1026 Sixteenth street northwest; Mr. and Mrs. William H. McReynolds, 1413 Buchanan street northwest; Mr. Edwin J. Noyes, 629 Emerson street northwest; Mr. and Mrs. Joseph O'Hare, of Chevy Chase; Capt. and Mrs. Howard M. Peter, Miss Florence Peter and Mr. John Doerr; Col. E. R. Redmond, 2842 Twenty-seventh street; Miss Marion R. Stockton, 2141 Wyoming avenue northwest; Mr. and Mrs. J. B. Woodside, of Tilden Gardens; Mrs. Ida L. Chiswell, 3601 Connecticut avenue; Mr. Douglas N. Zirkle, 1246 K street northwest.

Mrs. Hayes Is Wed To Norris I. Perry

Marriage to Illinois Man Took Place June 22.

Announcement is made of the marriage of Mrs. Indianola B. Hayes, of this city, to Norris I. Perry, of Kewanee, Ill., on June 22, at Hagerstown, Md. Mrs. Hayes is the daughter of Mrs. Michael Richard Berry and the late Mr. Berry, of Port Byron, Ill., and the widow of John Benson Hayes, who was on the social staff of the White House. Mr. Perry is the son of the late Judge S. W. Perry and a grandson of Gen. Sheadrick Campbell, of Illinois, who led the troops in the Mormon trouble in 1844 and engaged in the Indian Wars. Mr. and Mrs. Perry are at home at Hampshire Gardens.

Westminster Carnival Today.

Special Dispatch to The Post.

Westminster, Md., July 7.—The annual carnival of the Westminster Volunteer Fire Department will open tomorrow and continue until Saturday.

A parade has been arranged for Thursday evening, when approximately 20 visiting companies and a number of bands will participate.

Rush for Marriage Licenses.

Elkton, July 7 (AP).—The July 4 holiday rush for marriage licenses, coupled with the usual week-end business, sent the number of licenses issued here last week to 190. The majority of the couples were married by the "marrying parsons" of Maryland's Gretna Green.

Society Likes Blue and White For Hot Weather Sport Garb

Washingtonians Choose Outdoor Life Clothes to Give Maximum of Cool Comfort Yet Combining an Amazing Smartness Withal; Examples Are Pictured.

Taking their cue from sea-going garments, whose smartness is generally in direct ratio to the judicious combination of navy blue and white, designers, first, and the wearer, second, have adopted the same colors for many of their sports clothes.

Members of Washington society, who refuse to let such a thing as heat deter them from the round of activities that occupies the days, have chosen their sports clothes to give a maximum of coolness and an amazing smartness. Miss Fay White, photographed just as she left the court after playing a game with her father, Lieut. F. G. White, wore a tennis suit of white pique with a stripe of dark blue on the shorts.

Mrs. Nick Abbott and Miss Patty Parker, the daughter of Capt. Arthur Parker, had just finished a set with Mr. Abbott and Mr. Stanley Current, when the above picture was taken. Mrs. Abbott tucked her curls out of the way with a scarf which matched the multicolored linen suit she wore. Miss Parker chose a dark-blue jersey blouse, just as thin as it was dark, and laced it with white and wore it with white shorts.

The relaxation on a dim, cool porch is as much a part of tennis as the game itself. Miss Whitney Strayer, daughter of Col. Thorne Strayer, and Miss Dorothy Considine, daughter of Maj. J. E. Considine, collected Ensign H. B. Bowen, jr., and enjoyed the porch part of tennis. Navy blue and white-striped jersey formed the top for the white linen shorts Miss Strayer wore. Miss Considine selected the same colors for her costume, the top of lisle and the shorts of pique. Ensign Bowen's tennis clothes were, simply and briefly, a white polo shirt and khaki shorts.

NOTES OF SOCIETY

Official and Resident

President and Mrs. Roosevelt will entertain at dinner this evening honoring the Prime Minister of Australia, the Hon. J. E. Lyons, and Mrs. Lyons, who will arrive in Washington early today.

The visitors will make calls at the British Embassy, the Canadian Embassy, the Irish Free State and the South African Legation before the dinner, to be attended by members of the Cabinet, diplomats and officials.

The Secretary of War and Mrs. George H. Dern will spend the remainder of the summer at their home, Highwood, but early in the fall will make a trip to the Philippines. Little Miss Joanna Baxter, granddaughter of the Secretary and Mrs. Dern, celebrated her sixth birthday yesterday at a small party with only her mother, Mrs. Harry Baxter, and other members of the family as guests.

Senator and Mrs. Key Pittman will return today after spending the week-end at Jeckyll Island.

Mrs. Donahey, wife of Senator Vic Donahey, and her son, Vic, jr., will motor to their home in Ohio on Tuesday. Mr. Donahey, jr., will return to the Capital the latter part of the week to join his father until adjournment of Congress.

Mr. William Phillips Returns Wednesday.

The Undersecretary of State, Mr. William Phillips, who is spending several days with Mrs. Phillips and their family at Beverly, Mass., will return to Washington on Wednesday.

The Assistant Secretary of War, Mr. Harry H. Woodring, has been joined by Mrs. Woodring and their infant daughter, Melissa, at their estate, Woodlawn, in Alexandria.

Dr. Paul Stirling Putzki, Mr. William L. Miller and Mr. James Shea sailed Friday on the S. S. Champlain for England, where they will travel for several weeks.

Mr. and Mrs. Frederick G. Aulsbrook, of New York City and Paris, France, have leased the home of Mr. A. B. McDaniels on Grafton street, Chevy Chase, to visit for several months with their son, Mr. Knight G. Aulsbrooks, who is special review counsel for the PWA.

Mr. and Mrs. Charles Carr Koones have taken a cottage at Rehoboth Beach, Del., for the summer. Mrs. Koones, with their young son, has been at the resort since June 15. Mr. Koones hopes to be able to join his family each week end during the summer.

Mr. and Mrs. William Warren Miller will entertain at dinner at the terrace of the Shoreham tomorrow evening in celebration of their twenty-fifth wedding anniversary. Guests will number 25.

Mr. and Mrs. M. W. McNaull, of Akron, Ohio, are passing a short time at the Carlton.

Mr. and Mrs. Rudolph Stanley Brown have returned from a short stay at Rehoboth Beach. Mrs. Brown will leave this week to join her mother and children at their summer home, Siascouset, Nantucket Island, Mass., for the rest of the summer.

Mrs. Lula A. Ewers Guest at Carlton.

Mrs. Lula Adams Ewers, who has been visiting her sons in Portland, Oreg., and Los Angeles, Calif.; also Mrs. C. S. Bryan, of Los Angeles, arrived in Washington on Friday to register at the Carlton.

Prof. Warren E. Howell, who has been spending several months in Glendale, Calif., motored to Washington and will spend a few days at home before returning to the West. Mrs. Howell is in California.

Miss Marian McKay, of Pittsburg, Pa., arrived Saturday to visit with her uncle and aunt, Mr. and Mrs. James L. Fieser, at their home in Edgemoor Lane, Edgemoor, Md.

Mr. and Mrs. J. C. McMaster are at the Carlton for a few days, having arrived from their home in Wimsboro, N. C.

Dr. and Mrs. J. Norman Kimble, of Takoma Park, are spending the week-end with Dr. Kimble's parents, Mr. and Mrs. James Kimble at their home in Elmira, N. Y.

Master Harold Schwartz and Melville Schwartz, sons of Dr. and Mrs. M. Schwartz, 5420 Connecticut avenue, have left for Camp Wanbanakee, Branden, Vt., to spend the summer.

Mr. and Mrs. Thomas R. Cook, of Wallingford, Pa., are guests at the Shoreham for a short visit.

Miss Marie Lerch, 12-year-old daughter of Mr. and Mrs. Leroy Lerch, of Mount Carmel, Pa., is spending a month with her aunt and uncle, Mr. and Mrs. Oliver B. Lerch, at the Rockledge Apartments.

Mr. and Mrs. Pickard Visiting in Capital.

Mr. and Mrs. J. A. Pickard, of Oakland, Calif., are at the Carlton for several days.

Mrs. Jessie W. Walters will entertain at luncheon at the Shoreham tomorrow. She has invited 28 guests.

Miss Florence Elliott has arrived from Hickory, N. C., and is at the Carlton.

Mr. and Mrs. David H. Frank left on Friday to spend July and August in California. They will sail from San Francisco the latter part of August to return to Washington via the Panama Canal.

Mrs. D. L. Ward Sails Today for England

Mrs. Dorothy Lee Ward, who has been in New York since leaving the Shoreham a few weeks ago, will sail today on the Duchess of Bedford for England. She will pass some time at the Mayfair Hotel in London and will motor through Scotland and the English countryside before sailing for Egypt. She is accompanied by her niece, Miss Florence Cauthen, of Atlanta, Ga.

Mary Purches And J. L. Thomas Married Here

Wedding to North Carolina Man Held in Sacred Heart Church.

Miss Mary R. Purches, daughter of Mrs. D. C. Purches, and James L. Thomas, son of Mr. and Mrs. G. W. Thomas, of Roxboro, N. C., were married yesterday afternoon at 3:45 o'clock in the rectory of the Church of the Sacred Heart. The Rev. Father Hyle officiated.

The bride, who was escorted to an improvised altar by J. S. Tassin, a lifelong friend, wore a gown of embroidered mosseline de soie, fashioned along princess lines. Her tulle veil fell from a cap of lace which was held by clusters of orange blossoms, and she carried a shower bouquet of lilies of the valley, sweet peas and gardenias.

Mrs. Paul Jerry Kluttz, who acted as matron of honor, was the bride's only attendant. She wore a flowered chiffon gown and a garden hat of natural colored leghorn. She carried a sheaf of burnt orange gladiolas.

Later a reception was given at the home of Mrs. H. O. Cutting. The couple were assisted in receiving by Mrs. D. C. Purches, mother of the bride, who wore a flowered chiffon gown with a corsage of gardenias, and Mrs. H. O. Cutting, who wore a gown of white lace with a corsage of yellow tea roses.

The couple left later for their wedding trip, the bride wearing an orchid linen suit with matching accessories. They will be at home at 1708 S street after July 15.

African Missionaries Visit Capital Friends

Mr. and Mrs. W. R. Vail visited friends in Washington while en route to Gitwe, Ruanda, Africa, after spending a few months with relatives in Tacoma, Wash., and in Flint, Mich. Mr. Vail has been educational secretary in the Congo Union Mission for seven years and they are going out for their second stay in the Dork Continent. They sailed Saturday night from New York on the S. S. Bremen for Europe and will then embark for Cape Town and from there go north to their headquarters.

Hennings Here On Way to India

Californians to Teach at Seventh Day Adventist School.

Prof. and Mrs. Erwin J. Henning, teachers in the Los Angeles Academy, of Los Angeles, Calif., have been visiting in Takoma Park, as they are en route to Krishnarajahpurem, Bangalore District, Mysore State in South India, where they will connect with the South India Union Training School of the Seventh-Day Adventist mission. Mr. Henning will teach science and Mrs. Henning will be the director of the teacher training department.

Mr. Henning is the son of Mr. and Mrs. K. J. Henning, of Oakland, Calif., who, before her marriage, was Miss Doris Stevens, daughter of Mr. and Mrs. A. J. Stevens, of Merced.

4,609 CGC Campers Trained in Life-Saving

By the Associated Press.

The American Red Cross announced yesterday that 4,609 boys and young men in CCC camps were being trained for positions in life-saving and swimming.

Fifty-six schools, planned and carried out under the direction of the Red Cross, co-operating with the War Department, have been operating in the nine Army Corps areas, with an average of two students from each CCC camp. Red Cross instructions have been provided in all the schools.

Camp Meeting July 11.

Special Dispatch to The Post.

Staunton, Va., July 7.—The district camp meeting of the Pilgrim Holiness Church will be held here in Beulah Park, July 11-22, the Rev. Elmer D. Joy, district superintendent, has announced. The Rev. R. F. Elliott will be the evangelist preacher. The Rev. Garnet Phillippe, of this city, missionary to China, home on furlough, will assist.

Misses Siepman Sail for Africa

Twins Leave Nurses' School Here for Mission Work.

The Misses Cynthia and Mary Siepman, twins who have been taking the course in the Nurses Training School of Washington Sanitarium in Takoma Park the last three years, left Wednesday to return to their home in Ndola, Northern Rhodesia, Africa. They are the daughters of Mr. and Mrs. J. G. Siepman, the former being director of the Musofu Mission Station. They sailed from New York on the Bremen Friday night.

Both girls have been assigned as missionary nurses in Africa, one of them having been invited to go to the Congo and the other to the Bechuanaland Mission Field.

Dr. Fugate Takes Pulpit.

Lynchburg, Va., July 7.—Dr. Henley M. Fugate, who comes from Valdosta, Ga., today began the pastorate of College Hill Baptist Church. He delivered a serman tonight at the union service for College Hill at Westminster Presbyterian Church.

Votaws Return From the West

Takoma Park Couple Saw Niece and Her Husband Finish College.

Dr. and Mrs. Heber H. Votaw have returned to their home in Takoma Park from commencement exercises of the College of Medical Evangelists in Loma Linda, Calif., where their niece, Dr. Ruth Harding Evans and her husband, Dr. Harrison Evans, were members of the graduating class, and their nephew, Dr. George T. Harding, himself a graduate of the school some years ago, gave the commencement address.

Dr. Ruth Harding Evans will interne at the Glendale Canitarium and Hospital in Glendale, Calif., and Dr. Harrison Evans will interne in Los Angeles General.

While in California, Dr. Votaw gave addresses at several camp meetings, including Lodi, Fresno, La Serra and Los Angeles.

Relieving the Pain of
Neuritis
For the relief of chronic neuritis, physicians recommend Mountain Valley Mineral Water direct from the Famous Hot Springs, Arkansas. Mildly alkaline. Deeply satisfying. A natural corrective. Eliminates body acids and poisons. Phone for free descriptive booklet.
Mountain Valley Mineral Water
Met. 1002. 1405 K St. N.W.

HOSIERY REPAIRS
Highest Quality—Lowest Price
One-Thread Run—15c
Pulled Threads—10c inch
While-You-Wait Service
SOUTHERN STELOS CO.
613 12th St. N. W. NAtl. 8442.

EVERY DIAMOND CAB USES RICHFIELD
It's got to be Good!
A SHERWOOD BROS. PRODUCT

ARNOLD GALLERIES
1308 G St. N.W.
Antique Jewelry, Silver, Sheffield Furniture, Mirrors, Brasses, Art Objects and Wedding Gifts
A Specialty.

Phillip-Louise
1727 L ST. N.W.
4 doors East of Conn. Ave.
Dinner and Evening
Chiffons
Plenty of larger sizes.
Were to $29.95 $14.95
Large Group of
DRESSES
Regularly much higher priced. $6.95
Sizes 12 to 44

CASH for OLD GOLD
Like watches—diamonds—gold teeth and old discarded jewelry. For over 50 years we have been buying old gold, and paying SPOT CASH
SELINGER'S
818 F STREET N. W.D

RUGS CLEANED and STORED
Call Mr. Pyle
NAtional 3257, 3291, 2038
Sanitary Carpet & Rug Cleaning Co., Inc.
106 Indiana Ave. N.W.

Cold Storage
For furs, garments, rugs, curtains. • • • SAFE deposit vaults for silverware • • • WINE vaults • • • WARM rooms for pianos, art objects, antiques • • • LUGGAGE rooms and small storage vaults on first floor easily accessible.
Rug Cleaning
House Fumigation
Capital, Surplus and Reserves Over $1,200,000
Security Storage
A SAFE DEPOSITORY FOR OVER 44 YEARS
1140 FIFTEENTH ST
4½ BLOCKS NORTH OF THE WHITE HOUSE
C. A. ASPINWALL, PRESIDENT
DISTRICT 4040

ONE MORE WEEK
Prior to July Closing—All Stock Must Be Sold
Dresses for All Occasions
50 DRESSES Values to 16.95 Now 5.95
75 DRESSES Values to 19.95 Now 8.95
75 DRESSES Values to 25.00 Now 10.95
80 DRESSES Values to 29.75 Now 13.95
60 DRESSES Values to 49.75 Now 18.95
COTTON DRESSES Regularly 3.95 to 5.95 $2 and $3
Sizes 11 to 40
FRANCES ET FRANCES
1315 CONNECTICUT AVE.

Here's a Boon For Sufferers From Sunburn

Cream Now on Market Will Keep Complexion Soft and Smooth.

By Ruth Anne Davis.

BEWARE of old King Sol, the sun! He's a bogey-man who'll get you if you don't watch out. There's nothing he loves better than perching there on his sky-ey throne and lashing you with his burning rays. He dotes on watching your skin turn red. Simply gloats when the blisters pop out. Swells with glee at the dry, dull and scaly aftermath.

Poor to old King Sol, though! Why should he annoy you? There's a certain cream on the market now that has a way with him. You can depend on it to keep your complexion soft and smooth throughout the summer. The harder Sol glares down at you the madder he gets, for his viciousness is curbed by this cream.

Just try it and see. If you've basked on the beach all day and come home with a fine lobster coloring, rub on the cream and invite the nicest golden tan you ever saw.

If your face has that weather-beaten look, don't delay. Open up your jar of cream and start right in. Use it in the morning and at night for sure, and if you're a lady of leisure who takes an afternoon siesta, take it with a thin coating of cream over your face.

Naturally you wonder why this cream works such wonders. One good reason is because it contains oxygen. This perks up those old skin glands and makes them active and keeps the skin alive and clear.

When autumn comes you'll really feel like celebrating when you compare your fresh, vital complexion with others. You'll be glad you took just a little time each day for a little of this cream. Instead of having a skin that's tired, coarse and sluggish, yours will be young looking and in great shape for the trying winter ahead.

One jar of this cream costs so little it's well within reach of all budgets.

Attractive Bath Package.

Few things are more fun to give or receive than one of those attractive bath packages consisting of a gigantic cake of soap, and a box of dusting powder.

The soap is literally about the size of an eggplant. It is compounded of pure vegetable oils and delicately scented with jasmin or June geranium. The dusting powder you'll find unusually smooth and soft—and ultra refreshing for after-bath use. It comes in a lily flowered box with a large downy puff.

This little set is already popular with hostesses who like to give "something different" for bridge parties.

Cowhide Travel Kits.

It's small wonder that visitors to our shores look upon the American man as a downtrodden, ill-used member of society and of the home when they see women catered to on all sides. To this forgotten percentage, a certain cosmetic concern pays its respect, by offering a new travel kit made of genuine black cowhide lined with cafe au lait colored fabrikoid. The appearance flatters the masculine ego, and the contents assure perfect masculine grooming. A regular size sprinkler flacon of after-shave lotion, a tube of lather shaving cream, and after shave powder in a non-breakable plastic container will make a man's face beam with smug satisfaction on a woman's world! These grooming essentials are held in place by leather straps and can be easily slipped in and out.

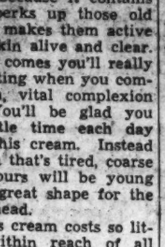

The kit snaps firmly shut by two buttons, and there is just one single distinctive decoration, an insignia stamped in gold on the cover flap.

This is vacation time for men as well as women—and the best time ever to invest, really a very small sum, in a shaving kit handy for packing, traveling—and using. Men also have birthdays and anniversaries and deserve such a kit as a gift from their wives or sweethearts.

Waterproof Pouch for Beach.

Fifteen cents will buy you a waterproof pouch to tuck away in your swimming bag. This will hold powder and puff and help you chase the shine from your nose.

Call Ruth Anne Davis, of The Washington Post, National 4200, Extension 305, for further information, or write, inclosing stamped, addressed envelope.

Strictly Speaking

What About These?

1. Is the name Stefanson properly called STEF-an-son or STEE-fan-son?
2. Where and what is Mauna Loa?
3. What is a *houri*?
5. What is a *howitzer*?

Check Here.

1. STEE-fan-son.
2. An active volcano in Hawaii. MOW-nah LOW-ah.
3. A nymph of the Mohammedan Paradise. HOO-ry or HOW-ry.
4. A short, light cannon. HOW-it-zer.

Gleanings *from* Current Verse

Selected by Hope Ridings Miller.

Outside of the World.

ONCE FOR A moment I stood outside of the world;
It was firm under my feet, nothing whirled
About me, only a sense that here, on the grass,
I stood beside time, and the world, and watched them pass.

Knew that the seasons and turn of the long year
Was one with each other, as clear as the dawn is clear.
That spring was a windy day, summer a breath,
Autumn a flaming sky, and winter was death,
The white still magic of death, death like the snow
That changes and does not change . . . Above and below
There was nothing to see, or feel, nothing there,
Only the hedge and the road and the clear air,
And little ruts in the road where the dust curled,
Where once for a moment I stood outside of the world.

KATHERINE GARRISON CHAPIN.

* * * *

From the poet's published volume of verse, "Outside the World." In private life Miss Chapin is Mrs. Francis Biddle.

Return.

SURELY THERE will come a day
On an English hill;
When the sea wind brings the rain.
When the thrush is still

Nebulous as wreathing mist,
Dreams shall come to birth,
Hoarded memories distill
From the ancient earth.

Time set like an ebbing tide
In receding flow,
Deep within me, I shall feel
What I can not know.

Standing with uplifted face
Wet with English rain,
I, who long had lost my way,
Shall be home again.

MARGERY HOWELL.

* * * *

From the Irene Leache Memorial Anthology.

The Certain Guest.

A GENIAL hostess she had been
In home and hall
For three score years:
How will she meet and usher in
The guest who never fails to call?

Will her familiar grace that day
The guest attend?
And will she smile,
Extend her hand and softly say:
"Come in, my long-expected friend?"

JOHN RICHARD MORELAND.

* * * *

From the Ladies' Home Journal.

Mood of Danger.

THE SUMMER is green and still
The monotonous days pass by
in a sultry peace.
And I am weary
As a man with a tiresome wife,
Too warm and unchanging.
I wait for the tentative footfall
Of Gypsy Autumn,
And the swish of her scarlet skirts.

MARY OWEN LEWIS.

* * * *

From Poetry World.

My Lady's Garden.

SHE PAINTS in strokes of flower beds. A year
Or two or sometimes even three it takes
To wield her magic brush and vivify
The spirit of the beauty that she wakes.
So intimate her garden and herself,
So full her loving service fills the day,
If flowers radiate her winsome smile
Or smile reflect the flowers, who can say!

PAMELA PEARL JONES.

* * * *

From Decimal.

Flower Shade.

BENEATH A strangely silent tide of heat
The beach lies acquiescent. It is noon—
Long moments past, the swimmers, one by one,
Have, dripping, left the scene. And now the dune,

The ocean and a certain tryst are mine!
Behind me and beyond, the fir trees stand
Knee-deep in pools of shade. But on the rock
There is no shade, nor on the scorching sand,

Save where thin lilac shadows, lightly thrown
By morning-glories and the wild sweet pea,
Make fragile flower-shade. For this I wait,
And share with none my secret ecstasy.

MARGUERITE MacALMAN.

* * * *

From the Christian Science Monitor.

Upon These Shores.

UPON THESE shores
I seem to touch the edge of time,
To hear the opening and closing of vast doors
In slow, monotonous rhyme . . .

Echoes of song,
Ripples of old laughter, shut away
In ancient fog, struck like a silver gong,
Shatter in crystal spray.

Neptune and Proserpine,
In their darkened citadels, are stirred . . .
Bubbles of earth and sky, and I between
Watching a slender, white winged bird.

KATHLEEN SUTTON.

* * * *

From Bozart.

Half-Forgotten Romances of American History

John Howard Payne—Mary Shelley.

Shortly after the poet Shelley was drowned in the Gulf of Spezzia, his widow, Mary Shelley, found a balm for her lonely heart in the friendship of John Howard Payne, actor, playwright and author of "Home, Sweet Home." The two met in Paris and corresponded for seven years.

Author of 'Home, Sweet Home' Vainly Sought Hand of Widow.

By Elisabeth Ellicott Poe.

"AN exile from home splendor dazzles in vain," wrote John Howard Payne, American song writer whose immortal ballad, "Home, Sweet Home," will be cherished by mankind for uncounted centuries.

The man who wrote it was himself an exile from all that was dear to him and he died alone and absent from family and friends in Tunis, Algiers, where he had been appointed as consul by President Fillmore. Years afterward his body was brought back to America and to Washington, where all that is mortal of the author of "Home, Sweet Home," rests in Oak Hill Cemetery in this city. Thousands of pilgrims visit the spot yearly to pay tribute to him.

Few who visit the grave of Payne realize that he was a part in a half-forgotten romance, a romance of literary likeness and inclinations that blossomed quite late in his life.

Romance Ripens.

His romance was with Mary Shelley, second wife of the poet, Percy Bysshe Shelley, of England. Mrs. Shelley found in the adoration of the American bard after the death of her husband in Italy a balm for her saddened heart. Anyway, considerable correspondence passed between them when they parted, then the romance appears to have ended without any known rift between Mrs. Shelley and Payne. Perhaps Mrs. Shelley could not forget the passionate poet whom she had lost so tragically. John Howard Payne himself belonged to the unreal world of Thespia. Of a prominent New England family, he was distantly related to Dolly Payne Madison, wife of President James Madison. His love for the stage began with his school days in a private Boston institution. Then he became the editor of a little paper known as the Thespian Mirror, which attracted the attention of the editor of the New York Evening Post, and the lad—he was little more—was offered literary work in New York.

There was another lure there as well—the better theaters. So Payne left Boston. But his parents were eager for him to complete his college course before he entered either literature or drama in a serious way. He remained in college, however, only for a year. Then his mother died. College days were now over for John Howard Payne. He made his debut as young Norval in the play of "Douglas" in the old Park Theater, New York, on the evening of February 24, 1809.

Pursued Art Abroad.

His success was immediate. His company went on the road. In Boston he played Romeo to the Juliet of Mrs. David Poe, mother of Edgar Allan Poe. The future poet was then only a few months old and passed much of his time in his mother's dressing room waiting for her reappearance to attend to his own particular needs in the way of sustenance. Young Payne became enthralled with the charm and grace of Elizabeth Arnold Poe and did all he could to assist the struggling family financially out of his own more ample purse.

It was in 1813 that John Howard Payne, upon the advice of friends, went abroad to pursue his art. He thought to remain a year, actually he was in Europe nearly 20 years. In England his stardom as an actor was continued. He met stage and literary notables by the score and, after a time, he left the stage and wrote dramas. He was fairly successful in this field, but none of his plays live in history and his fame rests upon the slender support of a single poem—"Home, Sweet Home." This came to be, however, through his playwright activities. In writing a play, "Clari, the Maid of Milan," he needed several songs and his famous lyric thus came into being. It was fitted to a tune by Sir Henry Rowley Bishop, director of music in the Theater Royal, Covent Garden.

It is little known that in presenting a copy of his song to a cousin in London Payne added two stanzas to it. We are indebted for this information to the illuminating volume: "John Howard Payne," written by Rosa Pendleton Chiles of Washington, whose source material is very helpful to all interested in the life of John Howard Payne.

History has not recorded whether Shelley and John Howard Payne ever met in life. It is known, however, that Payne was a great admirer of the works of Shelley, and this must have added immediate interest to his meeting in Paris, probably in 1823, of Mary Shelley, second wife of the poet, shortly after her husband had been drowned in the Gulf of Spezzia.

Their acquaintance soon ripened into a friendship and from 1824 to 1831 they exchanged many letters and apparently saw each other frequently.

There is no doubt but that Payne's lonely heart was captivated by the brilliant woman. She was adept in letters as he was in drama and music, and there was much to bind them together in understanding.

Failed to Press Suit.

Writing of this phase of the romance Mrs. Chiles says: "If he grew to love her, it was, perchance, not so much from a depth of passion as from an affectionate appreciation for the satisfying niche she filled in his solitary life. To Mrs. Shelley, accustomed, as she had been, to the mad brilliance of a husband whose genius overtopped almost any other of his day, to the eccentric philosophy of a father who a few years earlier had stood out boldly among the major intellectuals of the time, and to intimate acquaintance with the man who, in very truth, did surpass all others of his own and many another day in dazzling endowment and productiveness—Byron—association with John Howard Payne was doubtless a trifle tame, yet she enjoyed him and formed a sincere friendship for him.

Some historians claim that it was Mary Shelley's growing interest in Washington Irving that finally put the quietus on Payne's romantic hopes in her direction. Be that as it may be, the romance faded out between the author of "Home, Sweet Home" and the poet's widow.

Failure to Press Suit Held Cause of Unhappy Culmination.

Perhaps Payne was too self-sacrificing in his affair with Mrs. Shelley. More persistence might have won her hand, for there is no doubt but that she entertained a very sincere affection for him. But Mrs. Shelley never really stepped outside the glamour cast around her life by Shelley. No other man could have claimed her whole-hearted attention again. As she herself once remarked to Payne: "Having tasted the waters of Nepenthe, what more can I hope for?" The waters of the Gulf of Spezzia, in washing out the life of her poet husband, also had ended for her any real chance of happiness without him. She lived to be 53, dying a year before Payne.

It is known that Payne fell in love once more, this time with a girl 20 years his junior, Mary Harden, of Georgia. There is a tradition that Mary Harden loved Payne, but her father, stern Gen. Edward Harden, made her reject the wanderer's suit. Anyway, she lived unmarried to the age of 80 years.

W. W. Corcoran and other Washington friends got Payne a reappointment as consul to Tunis in 1851. He was delighted to return to his old post, but ill health attacked him almost at once. He did not seem critically ill at first, but gradually grew worse until he died rather suddenly one day, far, indeed, from his "Home, Sweet Home," and perhaps with the echoes of that song the last earthly sound that he heard. For 30 years he was buried in the Cemetery of St. George in Tunis. Then, through the intervention of W. W. Corcoran, his remains were brought to America and reinterred in Oak Hill Cemetery in Washington on June 9, 1883, the ninety-second anniversary of his birth.

The poet of the homeless was at home once more.

Picnic Party Can Be Gay, And Is Easy For Hostess

Games, Porch Supper Will Please All, at Very Little Expense.

By Dorothea Duncan.

HERE IS a picture of summer suburban hospitality. A game of croquet on the lawn, a picnic supper served on the porch just when appetites are at peak and a round or two of your favorite game to finish out a gay evening. If you doubt its possibilities, try it for yourself. It will work like a charm on your most sophisticated guest.

It is the kind of party that the woman on a limited budget will welcome. The menu is simple and can be served without the aid of a servant. The food all goes on the table at the same time. The cost isn't prohibitive either. Three and a half dollars is the approximate expense for the food at a party of ten.

Everything can be purchased in advance and all the preparation, with the exception of that of the salad and gingerbread, can be done hours ahead of time.

Let's start in the morning by preparing the sandwich loaf. Take an unsliced loaf of day-old bread, remove the crusts from the sides, bottom and top. Cut the loaf lengthwise into four even slices. Spread each slice with softened butter; it will take about a quarter of a pound. Spread the bottom layer with sweet pickle relish and top it with a second slice. Spread the second slice with a mixture of chopped cold boiled ham mixed to a spreading consistency with mayonnaise dressing. Six or eight slices of ham will do it. Top it off with a third slice of bread; spread this with soft pimento cream cheese (one three-ounce package) which has been mashed to a spreading consistency with a little top milk. Cover with the last slice of bread. Now lay the loaf on a small breadboard. Spread the outside as you would frost a cake with three packages (three ounces each) of cream cheese which has been mashed to a spreading consistency with a little top milk. Place it in the refrigerator, breadboard and all, until ready to serve. Bring the loaf to the table on the wooden board, and, to serve, cut in slices with a sharp knife.

Now for the punch. Squeeze the juice of twelve lemons and six oranges and strain. Pour the strained juice into a two-quart jar into which you have already dropped one-half pound of lump sugar. Add to this one pint of grapejuice and ice cubes from two trays, about 24 in all. Screw on the top to the jar and set in the refrigerator. Before serving, give the punch a good shake, or stir. It is still a little bit strong, but pouring over ice cubes to serve will make it just the right strength.

Clean the salad ingredients before mixing and keep them in a damp towel or the vegetable hydrator to crisp. Just before serving mix the salad like this: Chop one large firm head of lettuce and one-half head of solid cabbage, mix together and place in a wooden salad bowl. Add one bunch of radishes which have been sliced very thin, one green pepper, cut in thin strips, and three red apples which have been diced but not peeled. Mix well together and blend with mayonnaise which has been thinned with cider vinegar.

The gingerbread, if you use one of the several excellent mixes already prepared, can be mixed up at the last minute and popped into the oven, to emerge fragrant and hot when the guests sit down to the table. Let the cherries, polished, but with stems on, resplendent in a wooden bowl, be the center table decoration.

If you have any wooden plates, forks or spoons this is the time to use them; otherwise, paper table accessories will be in perfectly good taste. Coffee cups of china or pottery will be the only breakable dishes that you will need and these are suggested because it is always more comfortable to handle a hot beverage in a firm, non-heat conducting cup.

For culinary assistance, call Dorothea Duncan, National 4200, or write to her, inclosing a stamped, addressed envelope, in care of The Washington Post.

PORCH SUPPER FOR TEN.

Stuffed olives — Mixed sweet pickles
Sandwich loaf
Salid bowl — Potato chips
Gingerbread — Sweet black cherries
Coffee — Punch

What Today Means

"CANCER"

IF July 8 is your birthday, the best hours for you on this date are from 8:45 to 10:45 a. m., from 1:45 to 3:45 p. m. and from 6:45 to 8:45 p. m. The danger periods are from 10:45 a. m. to 12:45 p. m., from 3:45 to 5:45 p. m. and from 8:45 to 10:45 p. m.

Should an argument arise this day, it may be good judgment to try to avoid it through a compromise. Being too insistent will probably cause unpopularity, so avoid being so.

If a woman and July 8 is your birthday, you are probably very liberal in your views. You will display both good judgment and tact not to flagrantly disregard in social matters some of the accepted conventional rules. You possess sufficient strength of character to be able to correct any shortcomings with very little effort. It will pay you not to ignore your faults simply because it requires a little exertion on your part to rectify them. It is best not to do things in a spectacular manner. Do your planning deliberately to get the best results. You should find brokeraging insurance, real estate, or conservative securities congenial work. You are likely also to shine as a saleslady.

If a man and July 8 is your natal day, you must guard against wishing to always have your own way, if you expect to be popular, as well as successful. Literary, or educational work, politics, and some specialized branch of salesmanship, are among the mediums through which your best opportunities are likely to come.

Copyright, 1935.

This BUSINESS of LIVING

Is 23-Year-Old Girl Justified in Retaining Friends Whom Her Mother Dislikes? How Decide Who and What Are "Trash?"

By Mary Haworth.

DEAR MISS HAWORTH: About six weeks ago my beau (a man I have known for years and whom my family has always admired) introduced me to a young couple just our own ages (26 and 23, respectively). The man is a relative of his and he had not seen them for a number of years. The four of us immediately became good friends and have gone out together about once a week since then and sometimes more frequently. My mother seriously objects to my friendship with this couple.

* * * *

It is true they have no "social rating," are less educated than we, and that their financial means are less than ours, but we have found them interesting companions and have had delightful times together. Consequently, I see no reason why our friendship should not continue.

* * * *

I have told my mother if she will give me one legitimate reason why I should not go with them I will break off the friendship, even if it means losing the friendship of my beau. But she only says: "They are trash. I don't like them." She has forbidden me to bring them into our home and whenever I mention going out with them she is furious.

* * * *

The four of us are now planning to go on an all-day motor trip together some Sunday soon, leaving about 6 o'clock in the morning. When I told my mother of the plan, she negatively "raised the roof." I have retiterated my request for a legitimate reason why she does not like them, but she gies me none.

* * * *

I might say this is not the first time she has objected to some particular friend of mine, although if she likes them they are welcome at any time and she is always willing to help me arrange parties, etc. I have always been a close companion of my mother and love her dearly, and am writing to ask if you think I am being stubborn in continuing to carry out my plans and this friendship over her objections? I have been working ever since I graduated from high school and have usually been considered level-headed and business-like by my friends. Eagerly awaiting your opinion, I am, sincerely yours,

JANE.

DEAR JANE: Inasmuch as this is not the first time your mother has objected to certain of your friendships, it seems to me you (as one who has earned the reputation of being "level-headed") should be able to determine better than another whether her objections in this instance are a matter of prejudice or of sound judgment.

* * * *

You say your mother, when requested to give a legitimate reason for her objection to this couple, has said only, "They are trash." If her accusation is to be taken literally, in Webster's definition of the word, it means she believes them to be "worthless or disreputable" (in the sense of being dishonorable) persons. If you are morally certain such an accusation is without foundation in fact—and one assumes that, since your mother refuses to permit them in her home or know them at close range, you know them better than she does—I suppose you are justified in ignoring her verdict.

* * * *

You ask if you are "being stubborn in continuing to carry out . . . this friendship over her objections." Well, Webster defines "stubborn" as being "resolute in purpose or mental attitude," so perhaps that adjective may be aptly applied to your conduct in this instance.

If your judgment is to be trusted, your obstinance in this instance is justified. If it isn't, and only you can give the honest answer to that question, then of course you are being "stubborn" in the sense of being "unreasonably unyielding."

M. H.

Miss Haworth will be glad to help you in solving your problems. Write her in care of The Post Woman's Page.

Copyright, 1935, by the Chicago Tribune-N. Y. News Syndicate, Inc.

Hot, Dry Skin Warning Sign Of Sunstroke

By Dr. Irving S. Cutter.

WITH the coming of the next heat wave we will read of numerous cases of sunstroke. In general parlance this term includes heat stroke and heat prostration. There is a difference, however, that we must recognize. Heat stroke calls for prompt action if life is to be saved. In this emergency the heat regulating center of the brain is out of balance and the patient's temperature may be as high as 110 degrees F. Literally, the victim is on fire as one can live but a few hours with such a temperature.

The beginning symptoms are sometimes observed for a few hours before actual collapse occurs. There may be headache, dizziness, nausea, vomiting, diarrhea, marked restlessness, and an excessive thirst. The patient does not perspire and the skin is hot and dry. In other cases unconsciousness may come suddenly.

Treatment consists in reducing the temperature as rapidly as possible. The patient should be placed in a tub of water to which ice has been added and the body vigorously rubbed until the temperature falls to approximately 102 degrees F. The patient should then be moved to a bed in a room where the air is circulating freely. As a rule, the temperature will continue to fall. If it doesn't, ice bags may be applied to the head and sponging with alcohol and ice water continued. Sometimes the heart will need stimulation.

Exhaustion or prostration due to heat presents symptoms which are quite different. The patient is not unconscious but may complain of dizziness, nausea, weakness, and inability to see clearly. Abdominal cramps are not infrequent. Usually the temperature is not over 103 degrees F. There is no emergency, but the patient should be placed in bed in a cool atmosphere as soon as possible.

To get rid of heat it is necessary not only that the person perspire, but that the perspiration evaporates promptly.

Prevention lies in avoiding too much food, particularly varieties that are heat-producing.

Copyright, 1935, by the Chicago Tribune-N. Y. News Syndicate, Inc.

Whenever you want to get in touch with anyone, anywhere, about anything . . . TELEPHONE.

The Chesapeake and Potomac Telephone Company — MEtropolitan 9900

Shop on CONNECTICUT AVENUE Today and Tuesday

FOR THESE TEMPTING VALUES IN QUALITY MERCHANDISE

You can fill all your needs in the smart shops of Connecticut Avenue, where only merchandise of the finest quality is sold, yet priced no higher than elsewhere.
It will PAY you to shop on Connecticut Avenue today!

Modern Ladies Slenderize
at the
EMILE HEALTH CLUB

We Offer for Monday and Tuesday Only

A one-month special reconditioning course consisting of:
3 Classes Weekly
Use of Ring Roller
Mechanical Bike
Use of Sun Roof
Hose and Shower

$8.00

—Nude Sun Bathing—Strict Privacy—

Emile

Look well in clothes!
Be admired in your bathing suit!
Regain your pep!

1221 Connecticut Ave.
DIstrict 3616 to 3621

AIR-COOLED SALONS

Designed and made in Hollywood, these hand-turned buckskin sport shoes may be had in five interesting combinations.. Sizes 3 to 8½—AAAA to C.

$4.65

Art Craft Footwear

CONNECTICUT AVE. at L

SHERATON CARD TABLE

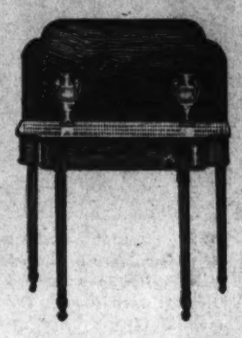

Here is the special value you have been waiting for! A lovely card table in SOLID MAHOGANY with reeded legs, clover leaf shaped top. Closed 18 by 36 inches; open 36 inches square. A very handsome occasional table for hall, living room or dining room.

Very Special $31.50
Regular Price $45.00

Monday and Tuesday Only

Mail Orders Filled

BIGGS ANTIQUE COMPANY INC.

1217 Connecticut Ave. DIstrict 0429

OVER 800
HOOKED RUGS

We have just received this shipment of genuine imported hand-made Canadian hooked rugs. Many antique and semi-antiques included. Fine for summer rugs, cottages, etc. All patterns and sizes up to 27x54.

Today and Tuesday

$1.89

Another lot, $1.19

We make no storage charge and give free insurance on all rug-cleaning orders.

MARK KESHISHIAN
"Mecca of Oriental Rugs"
1214 CONN. AVE. NA. 5346

Size 5x7 Inches

TWELVE PRECIOUS PORTRAITS

$15

Regularly $20 the Dozen
Beautifully Mounted

These adorable portraits of your baby will thrill you with their real-ness.

Telephone now for appointment.

Underwood & Underwood
Portraits of Quality
1230 Connecticut Avenue DIstrict 4488

Special! Special!

RUG CLEANING
Repairing

10% Below Our Regular Prices
Limited Offer for
MONDAY and TUESDAY ONLY

Let Mr. Hintlian personally advise you what should be done to your floor coverings and give you an estimate for the work.

NESHAN G. HINTLIAN
Established 1917.
1347 Connecticut Ave.
North 9678

---

63 DRESSES
SELECTED FROM OUR SPRING AND SUMMER STOCK AND SPECIALLY PRICED AT

$11.95

Were $16.75 to $35.00

SPORTS—AFTERNOON—EVENING

Berteen's
1029 CONNECTICUT AVE.

For Monday and Tuesday Only
The Bootery
offers—
The Vagabond:

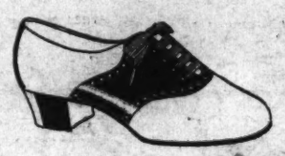

at $5.45
Reg. $8.50

White Buck—Tan Trim
White Buck—Blue Trim
Two-Tone Blue
Two-Tone Brown

THE BOOTERY
1015 Connecticut Ave.

---

27 COATS and SUITS
FOR WOMEN AND MISSES

From Our Regular Stock
Now Reduced to

$14.95

Regularly $29.50 to $45.00

Town, Travel, Sports
14, 16, 18 Sizes Only

No Returns, Exchanges or Charges!

Pasternak
1219 CONNECTICUT AVENUE

Two Groups of Fine Hats

As part of our summer clearance, we are offering from our regular stock, a variety of lovely models, in white, brown, navy, black and pastel shades.

$2.65 and $1.65

Regularly $3.50 to $12.50

Washington's most fascinating hat, gift and accessory shop.

Janette Joyce
1030 CONNECTICUT AVE.

Spend Your Summer with Music

This Hawaiian or Spanish
GUITAR
Made by Gibson
Regularly $12.50
and
10 PRIVATE LESSONS
All for
$15.00

Lessons begin at your convenience.
Terms if desired.
Similar offer for Banjo or Mandolin.

Open Evenings

Columbia Music Company
922 17th Street N.W. NAtional 6530
(at Connecticut Avenue and K St.)

MONDAY and TUESDAY ONLY

We offer these beautifully made pieces at extremely low prices. Come in and see them.

3 Coffee Tables One walnut table with an Italian marble top . . . One mahogany table with a removable glass top . . . One fine mahogany table. $12.00 each

4 Baby's Cribs Two of these fine cribs are finished in ivory . . . the other two are made in high-grade maple. $14.00 each

Box Springs and Mattresses Remade

LAFAYETTE BED SHOP
1747 Rhode Island Ave. N.W. DI. 5034
Two doors east of Connecticut Avenue

GABRIEL
offers
PETI PAT

The new convenient way to carry and apply perfume. No evaporation . . . no spilling . . . no waste . . . just a drop at a time. Available with re-fill in the exquisite odeurs of Ciro.

When calling for Peti Pat *"Put Your Head in Gabriel's Hands."*

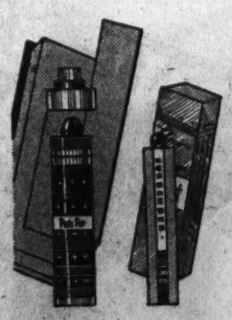

French and Floris English Perfumes
Renee Thornton Preparations

Permanent Waving Hair Tinting Gabriel *Scalp Treatments Facials*

1019 CONNECTICUT AVE. NAtional 7170
Paris Connections, Leonce, 229 Rue St. Honore

Greenhouse—fresh FERNS

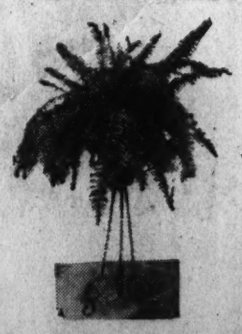

In your living room, the dining room, the sun parlor or the porch—there are many places about your home that would be made cooler and gayer with one or several of the lovely specimen Potted Ferns at special low prices. Also Plant Stands in a variety of designs.

Flowers Fresh Cut Twice Daily

Gude's
Gude Bros. Co.

500,000 Square Feet Under Glass

1124 CONNECTICUT AVENUE
Phone DIstrict 8450

TODAY AND TUESDAY
Enjoy Our Special
QUICK SHOPPERS' LUNCH

Hors d'Oeuvres
Hot Rolls
Coffee

Cocktail Hour at Five

Table d'Hote Dinner

PIERRE RESTAURANT
CONN. AVE. at QUE

Special Today and Tomorrow
RUG CLEANING
All orders received for
Rug Washing or Repairing
will be
STORED FREE OF CHARGE
FOR THE ENTIRE SEASON

9x12 PERSIAN SAROUK RUG $192.50
Special Today and Tomorrow Only

Nazarian Bros. Co.
1226 Conn. Ave. DIstrict 3800

State News
Sports

The Washington Post

Classified Ads
Comics

** WASHINGTON: MONDAY, JULY 8, 1935 13

'Revive God,' Pastor Tells Economists

Vesper Service Held at Virginia U. Institute.

Constitution, New Deal Are Scheduled for Discussion.

By the Associated Press.

University, Va., July 7.—A call for God to be taken out of the past and brought into the world of today was issued by Dr. William Adams Brown of the Union Theological Seminary in New York, who spoke to nearly 1,000 tonight in the vesper service that marked a pause between the first week of the Institute of public affairs and the second.

Discussion will begin tomorrow morning of a different set of problems from those that have been under consideration during the week just ended. They will be issues that more nearly concern the domestic life of the American people than were the international issues considered last week.

The Constitution and the New Deal, taxation for prosperity, the significance of American membership in the international labor office. Contemporary education issues, cooperation and conflict across the Pacific, American-German relations, and the place of religion in character education are the topics of the discussion groups that will begin tomorrow and meet each day during the week.

Loss of Faith Explained.

Tonight Dr. Brown, in his vesper sermon, said that the reason why so many men and women of today are losing faith in God is that "we who say we believe in God have been satisfied to live on our inheritance from the past instead of fixing our eyes upon God's activities in the present.

"When we speak of God our words fail to carry conviction, not because what we say is untrue, but because it is out of date. We have talked of God, we have thought of God, we have felt about God in ways that were natural and appropriate in the world of our fathers.

Nicholas Roosevelt, former Minister to Hungary and now an editorial writer on the New York Herald-Tribune; David J. Lewis, Democratic Representative from Maryland, and Gilbert H. Montague, former chairman of the New York Bar Association committee on the NRA, are to lead off the discussion of the Constitution and the New Deal tomorrow morning.

Taxes to Be Debated.

President Roosevelt's new tax proposals are to be discussed in the afternoon in the round table on "Taxation for Prosperity," after addresses on paying for economic security have been made by Dr. Joseph P. Harris, assistant director of the President's committee on social security, and Noel Sargent, secretary of the National Associations of Manufacturers.

Miss Pearl Buck, the novelist and Pulitzer prize winner, and Commander Archer M. R. Allen are to speak on backgrounds in the Far East; a summary of the International Labor Conference is to be made by Dr. James T. Shotwell, of Columbia University; Dr. John B. Andrews, of the American Association for Labor Legislation, and Spencer Miller, jr., director of the Workers Education Bureau of America.

Miss Buck and Dr. Shotwell are to be speakers at the evening public meeting. Others who will deliver public addresses during the week are Dr. Neil Carothers, of Lehigh University, noted economist and author, Tuesday night; Senator Alben D. Barkley, of Kentucky, on Thursday night, and on Friday there will be a discussion of New Deal policies by Gen. Hugh S. Johnson and Representative James W. Wadsworth, of New York, which will be broadcast over a coast-to-coast radio hookup.

Virginia Cattle Men Hold Session Thursday

Special Dispatch to The Post.

Fredericksburg, Va., July 7.—M. H. Fohrman, superintendent of the United States Experimental Farm at Beltsville, Md., will address Virginia Jersey cattle breeders at their annual summer meeting Thursday a Bloomsbury Jersey Farm, in Spotsylvania County. He will speak on breeding and development of herds.

H. E. Dennison, field secretary of the American Jersey Cattle Club, will speak on development of the Jersey breed in Virginia, and Prof. C. W. Holdaway, chief of the dairy department at V. P. I., will talk on the "Importance of Good Jersey Cattle in a Balanced Agricultural Program for Virginia."

Lincoln Girl Is Winner In W. C. T. U. Contest

Special Dispatch to The Post.

Lincoln, Va., July 7.—Cecelia Lanham, 10-year-old daughter of Mr. and Mrs. Clarence Lanham, of Lincoln, won the gold medal in a contest staged by the Lincoln Women's Christian Temperance Union here last night. Mrs. Lillian A. Shepherd, corresponding secretary of the State organization, presented the medal. Other contestants were Edith Simpson, Connie Wine, Eleanor Jackson, Beulah Costello, Betty Norman and Jean Norman.

Mrs. Howard M. Hoge, State president of the Women's Christian Temperance Union, presided.

C. of C. Speaker

Harris & Ewing.

RALPH BRADFORD, manager of the commercial organization department of the United States Chamber of Commerce, who will address the Manassas-Prince William County (Va.) Chamber of Commerce Wednesday night at Dumfries.

Drys in W. Va. Driving for Ban In County Votes

Many Localities Ready to Ballot on Ousting of Liquor Stores.

Special Dispatch to The Post.

Charleston, W. Va., July 7.—West Virginia, or a large portion of it, may go dry again by the local option route within the next year. This is indicated by the large number of counties which already have ordered, or are preparing to order elections to determine whether State-owned liquor stores may be operated within their borders.

Under the act which created the State Liquor Control Commission and authorized it to open stores wherever it saw fit, local option elections may be held in communities or counties upon petition of 25 per cent of the qualified voters, and, when such communities or counties go dry, the commission must move out, bag and baggage.

St. Albans, a town of 5,000 population, 12 miles west of Charleston, will hold an election Tuesday over the "wet" and "dry" question. It is expected to go dry, and this result will be taken by the dry forces to induce other communities to follow suit.

Campaign Spirited.

Local option elections already are scheduled in Upshur and Ritchie counties August 6; Roane County, August 7; Jackson County, September 3, and in Lincoln County, September 17. Similar elections are planned for Grant, Doddridge, Gilmer and Nicholas counties later in the fall.

A spirited campaign between wet and dry forces has opened in Roane County, where dry leaders are bringing out all of the old arguments against the evils of liquor, while the wets are charging that the bootleggers are the moving spirit behind the scheme, and they say, to create dry areas will simply serve to open up fertile markets for those who sell contraband goods.

The assistant prosecutor of Roane County during the week reported to the State liquor control commission his opinion that the local option clause in the liquor control act is unconstitutional because it is contradictory to the title of the liquor bill which states merely that it is an act to "control the sale of liquors."

Kump Reverses View.

Counsel for the commission announced, however, that the commission would not attempt to investigate the constitutionality of the act, and would not interefere in any way with counties or communities seeking to drive out its stores. This view was taken in spite of the warning that most of the State soon may go dry, and thus leave the liquor commission with a $500,000 debt, which it would be unable to curtail, because the few remaining liquor stores would not provide it with enough cash to pay its overhead.

Potato Strike Nets $250,000 Say Growers

Estimate Gain Will Be 2 Million by End of the Season.

Farmers Maintain Iron Grip on Eastern Shore Shipping.

By the Associated Press.

Painter, Va., July 7.—Spokesmen for the Eastern Shore of Virginia potato growers' "strike" committee estimated today that the organized market boycott has already meant an additional $250,000 to the potato producers of the area.

The producers organization has demanded, and received, a minimum price of $2 a barrel for all potatoes stipped out of the area The organization has effectively "bottled up" the area to prevent shipments at cut prices.

By the end of the season, it was estimated, the program will mean an increase in the producers' income of $2,000,000.

The committee, operating on a day-to-day basis as conditions arise, voted another loading holiday tomorrow avoid glutting the market.

With dealers and truckers cooperating, there were no signs of friction in the campaign for better prices. The producers are keeping a firm grip on the situation, however, continuing to picket the Maryland line and watching all loading points closely.

Truckers hauling potatoes out of the area now must carry a manifest from some selling organization showing that the potatoes have been sold F. O. B. here and that carrying charges equal the railroad carload rate to the same destination. This regulation was established by the committee so that truckers cannot deliver potatoes to foreign markets cheaper than railroads and cause price differentials in the terminal markets.

Another mass meeting of producers has been called for Tuesday night.

The committee reported a nationwide interest in their campaign, inquiries having been received from all sections of the country.

Hugh McCulloch Is Wed To Miss Margaret Wade

Special Dispatch to The Post.

Lexington, Va., July 7.—Miss Margaret Wade, daughter of Mr. and Mrs. Andrew P. Wade, was married here Friday to Hugh McCulloch, son of Dr. and Mrs. Charles McCulloch. The Rev. J. J. Murray, pastor of the Lexington Presbyterian Church, performed the ceremony.

The bride is a graduate of the State Teachers College at Farmville and the bridegroom a graduate of Virginia Polytechnic Institute. Following a short wedding trip they will live here.

Augusta County Opens War Upon Bean Beetle

Special Dispatch to The Post.

Staunton, Va., July 7.—Augusta County is at war with the Japanese bean beetle, and County Agent Joseph C. Coiner has called upon gardeners and agriculturists to assist lest the entire bean crop be sacrificed.

Coiner emphasized that immediate steps must be taken if wholesale damage is to be averted. He explained that the Department of Agriculture recommends derris root, which will kill old and young beetles, and yet is harmless to human beings.

4,161 June Visitors At Battlefield Park

Special Dispatch to The Post.

Fredericksburg, Va., July 7.—Heavy increases in the number of visitors to Battlefield Park were reported today by the National Park Service.

Visitors during June, 1934, totaled 744, as compared with 4,161 last month, according to Branch Spalding, acting superintendent.

Bass Bring Out Anglers.

Special Dispatch to The Post.

Cumberland, Md., July 7.—The opening of the bass season Monday resulted in a rush at the license bureau, with 232 permits issued in the first five days of this month. Since January 1 the number of fishing licenses aggregated 2,230 with the months of March and April having the largest number.

'Coon' Trapped for Al Smith Freed for Fear of Game Laws

By the Associated Press.

Princess Anne, Md., July 7.—The law has saved a Somerset County raccoon from a trip to New York.

Gov. Harry Nice recently received and had publicized a request from former Gov. Al Smith of New York, for native Maryland animals for the New York Zoo.

Several Somerset County hunters, feeling that no collection of Maryland animals would be complete without a coon, hunted one down and made all arrangements for shipping it to New York. Then, in neighboring Queen Annes County a Centerville resident was fined $25 and costs for possessing two raccoons out of season.

The Somerset hunters, zoo or no zoo, turned their raccoon loose. They promised, however, to catch another if promised immunity from the State game laws.

Call NAT-7951 BEER
Special Price on Keg Beer. $1.49 CASE
NEY DISTRIBUTING CO
903 PENNA AVE.

Home Demonstrator

MISS VELMA BERGDOLL, of Petersburg, W. Va., who has been appointed home demonstration agent for Berkeley County, W. Va. She is a graduate of Shepherd State Teachers College and West Virginia University.

Maryland Lists Stricter Rules Governing Milk

State Health Chief Gives Outline of Changes on Pasteurizing.

By the Associated Press.

Baltimore, July 7.—New regulations governing the control of milk shipped, handled and consumed in Maryland were outlined today by Dr. R. H. Riley, director of the State department of health.

The new regulations were adopted by the State board of health recently. They make more specific requirements regarding the pasteurization of milk and define the standards for milk sold by grades.

Pasteurization apparatus must be approved by the State department of health and shall have the proper temperature control. The milk shall be heated to a temperature of not less than 143½ degrees Fahrenheit continuously for not less than 30 minutes and shall be cooled properly.

Grades A, B and C raw milk and pasteurized milk are practically the same as those of the United States Public Health Service standards. Grading is not compulsory, but milk offered for sale, as graded, must conform to the State requirements.

Incorporated cities or town and counties are authorized to adopt and enforce milk regulations not inconsistent with those of the State board and to provide for the grading of milk.

The new regulations do not apply to cities of more than 100,000 population which have an organized department of health and which maintain milk supervision under State law or city ordinance.

Asylum Attendant Drowns in Severn

Special Dispatch to The Post.

Annapolis, Md., July 7.—James G. Northrup, 36, attendant at the Crownsville State Asylum for Negroes in Anne Arundel County, was drowned last night while bathing in the Severn River.

Seeking relief from the heat, Northrup and a party of other hospital employes went into the water at what is known as Sand Caves Beach just before dusk. Northrup failed to come up after a dive. His companions recovered the body within 15 minutes and the rescue squad of West Annapolis Fire Company worked for an hour with a pulmotor in a vain effort to revive him. Northrup is survived by the widow and a son, 12. He was appointed attendant only 10 days ago.

Quenstedt's Appointment Rests on Vote

Mayor of Annapolis Pins Prison Job Hopes on Election Today.

Controversy Arising From Butler Attack Settled.

Special Dispatch to The Post.

Baltimore, Md., July 7.—Whether Mayor Walter E. Quenstedt of Annapolis will become warden of the Maryland House of Correction depends upon the showing of the Republicans in tomorrow's election in the State capital, a party leader indicated today. It is known that statements made by Quenstedt after Charles J. Butler, chairman of the welfare board, refused to oust Dr. J. L. Wright in his favor did not rest well with Republican administration leaders, who felt that Quenstedt should not have injected himself publicly into the controversy between the Governor and Chairman Butler.

But if Republican forces of Quenstedt are victorious tomorrow, a different situation is expected, and the Annapolis Mayor may secure the appointment by October. It was reported that his appointment at that time undoubtedly would have the approval of the board of welfare.

It has been known that a tentative understanding has been reached between the Governor and his welfare board chairman. After several conferences it was indicated that any breach that might have resulted from the Quenstedt controversy has been healed.

Annapolis Voters Go to Polls Today

By the Associated Press.

Annapolis, Md., July 7.—Annapolis voters go to the polls tomorrow with Democrats hoping to break the six-year-long hold Republicans have held on the post of mayor.

In addition to the mayor, a city counselor and eight aldermen also are to be elected. A total of 4,783 voters are eligible and a heavy vote is forecast in view of the heated campaign waged by both parties.

Walter E. Quenstedt, Republican mayor for the past six years, is not a candidate to succeed himself, and the Republican nominee is T. Roland Brown. The Democratic candidate for mayor is Louis N. Phipps.

The full slate of candidates is:

For city counselor—William J. McWilliams, incumbent, Democrat, and Noah A. Hillman, Republican.

For alderman—First Ward, Jesse A. Fisher and Harry M. Leitch, Democrats, and Clifton J. Russell and Harry S. Kenchington, Republicans.

Second Ward—Arthur T. Elliott and J. William Graham, Democrats, and Roscoe C. Rowe, jr., and Charles H. Shearman, Republicans.

Third Ward—Elmer M. Jackson, jr., and John M. Green, Democrats, and Samuel S. Stokes and John A. Moody, Republicans.

Fourth Ward—No Democratic nominees; Charles L. Stokes and Charles A. Oliver, Negro incumbents, Republicans.

100 Health Workers Will Attend School

Special Dispatch to The Post.

Waynesboro, Pa., July 7.—More than 100 health officers, county medical directors, State nurses and State tuberculosis clinic physicians will begin a six-weeks course of instruction at the Mont Alto Sanitorium, seven miles from here, tomorrow morning.

The session will open with an address by Dr. Edith McBride-Dexter, State secretary of health. The sessions will be in charge of Dr. C. C. Custer, medical director of the sanitorium.

Women's Group Plans Picnic.

Special Dispatch to The Post.

Leonardtown, Md., July 7.—The annual picnic of the County Council of the Rural Women's Clubs of St. Marys County, will be held July 17 at Owens' farm on the bay. Members of the Cedar Point Homemakers Club will be hostesses. All sections of the county will be represented.

Jamestown Services Celebrate Earliest Holy Communion Rites

Rt. Rev. A. C. Thompson Officiates to Mark 1,607 Service.

By the Associated Press.

Williamsburg, Va., July 7.—Services commemorating the first-known celebration of Holy Communion in the first permanent English settlement in America were held at Jamestown today. The original service was on the third Sunday after Trinity, 1607.

Services were held at the Robert Hunt Memorial Shrine on the island, erected by the Colonial Dames of America in honor of the first rector of the original colonists, the Rev. Robert Hunt. Speaking at the shrine, the Rev. G. MacLaren Brydon, of Richmond, said that the history of Virginia is associated with the history of the church.

"The services on this historic spot were the beginnings of a great religious movement along with the governmental and cultural life of Virginia," Dr. Brydon said, adding that the Anglo-Saxon race is what its religion has made it. No people, he said, go higher than the ideals and standards set by their religion.

He pointed out that the growth of the church was side by side with that of the colony, saying that when a county government was established a parish was established with it.

Following the address by Dr. Brydon the service of Holy Communion was celebrated by the Right Rev. A. C. Thomson, Bishop of the Diocese of Southern Virginia. The old Jamestown communion silver of 1661 and the new memorial silver were both used in the service.

Pastor Is Married By His Pastor Son

Hagerstown, Md., July 7.—With the bridegroom's son, the Rev. Frank G. Coleman, jr., officiating, the Rev. Frank G. Coleman, sr., pastor of the First Brethren Church, Hagerstown, and Mrs. Edna Erskine Nicklett, Columbus, Ohio, were married at the First Brethren Church, Buena Vista, Va., where the younger Coleman is pastor.

The bride, who is a former resident of Washington, wore a powder-blue dress, matching accessories and a corsage. There were no attendants.

Virginia Tech Announces 107 Honor Students

Rating Is Based on Points, With Credit of 3 for Each 'A' Mark.

Special Dispatch to The Post.

Blacksburg, Va., July 7.—Virginia Tech students placed on the 1934-35 honor list number 107, divided according to classes as follows: senior, 28; juniors, 25; sophomores, 26; freshmen, 28. To get on the honor list, a student must obtain a 2.4 quality credit average, which is computed by giving three for each "A," two for each "B," and one for each "C."

Seniors listed were C. D. Addington, Bristol; C. E. Anderson, Charlottesville; L. S. Bell, Louisville, Ky.; J. L. Calhoun, Elk Creek; H. E. Campbell, Lynchburg; W. F. Cantieri, Lynchburg; H. Chell, Mount Hill; J. M. Cleland, Lynchburg; A. C. Cole, Bluefield, W. Va.; W. P. Cooke, Richmond; M. Daily, Blacksburg; J. P. Dean, Norfolk; D. Eller, East Radford; C. H. Fuller, Newport News; Miss Elsa Gudheim, Blacksburg; F. B. Lanham, Parkersburg, W. Va.; W. Nelson, Buffalo Springs; J. P. Newman, Blacksburg; P. M. Phillips, Champaign, Ill.; C. A. Reid, Emporia; P. A. Spencer, Buckingham; E. E. Thacker, jr., Dante; E. VanDyck, Portsmouth; M. G. Via, Crits; W. A. Waldman, Norfolk; R. F. Walker, Colemans Falls; H. A. Wells, jr., Lynchburg, and J. E. Wilkinson, Evington.

Juniors—W. J. Blathlock, Washington; E. N. Brooks, Richmond; R. P. Carter, Alderson, W. Va.; T. G. Case, Purcellville; J. C. Coiner, Staunton; C. A. Costian, Lynchburg; J. L. Dilworth, Lynwood; W. R. Dodge, Washington; A. G. Edmonson, Bluefield, W. Va.; D. Hayley, Winchester; O. F. Johnson, jr., Waverly; C. F. Lenz, jr., Newport News; K. Loope, Buchanan; R. G. Melick, Morristown, N. J.; J. R. Myers 3d, Salem; Miss Betty O'Shaughnessy, Blacksburg; W. R. Pietta, Blacksburg; G. Roop, Emoryville; F. W. Schneider, Round Hill; W. M. Smith, Richmond; C. G. Waddell, Richmond, and W. A. Williams, Detroit, Mich.

Sophomores—P. T. Ansell, Richmond; H. E. Atkinson, jr., Richmond; R. J. Bentsel, Hampton; P. W. Cauley, Fordwick; D. R. Chambers, jr., Lynchburg; F. P. Clark, jr., Bluefield, W. Va.; F. R. Cosby, Orotioes; H. G. Dailey, Frankfort, N. Y.; H. E. Dieckman, Winchester; K. M. Doering, Roanoke; M. Fillmore, Herndon; L. B. Epstein, Hartford, Conn.; W. H. Feathers, Brooklyn, N. Y.; H. H. Fernesbough, Warrenton; H. S. Grenoble, Richmond; I. Hogenson, Lynchburg; W. C. Ireson, North Tazewell; J. C. Lee, Gladstone; E. V. Nashner, Norfolk; J. K. Robinson, Winchester; M. Risher, Blacksburg; J. C. St. Clair, Pearisburg; J. W. Wilson, jr., Blacksburg; H. E. Wilson, jr., Kingsport, Tenn.; W. J. Wyser, Baltimore, Md., and C. F. Yonker, Richmond.

Freshmen—C. M. Bounds, jr., West Point; W. W. Coxe, jr., Roanoke; B. F. Davis, Winchester; T. W. Doub, Richmond; J. B. Dunn, Roanoke; E. L. Fuller, Washington; J. W. Green, Chatham; G. B. Hall, Monroe, N. Y.; R. D. Hatcher, Annapolis, Md.; H. A. Holt, Winchester; T. H. Jones, Norfolk; W. L. Krebs, Morristown, Tenn.; W. M. LaPon, jr., Roanoke; H. R. Larner, Staunton; A. L. Morgan 3d, Abingdon; H. W. Phillips, Vinton; P. H. Porter, Norton; T. M. Price, Blacksburg; H. R. Puckett, Richmond; J. R. Stafford, Pearisburg; J. R. Vorwerck, Richmond; P. W. Walkauskas, Pittsburgh, Pa.; A. G. Walker, jr., Roanoke; W. C. Warriner, Richmond; J. M. West, Anlean, W. Va.; P. P. Wilson, Gate City; W. E. Woolwine, Lynchburg, and Miss E. J. Wysong, Newport.

$500,000 Bonds Offered.

Special Dispatch to The Post.

Lynchburg, Va., July 7.—Prospectus for issuance of $500,000 serial bonds to be retired in ten years for refunding and financing capital outlay projects, has been issued from the city manager's office, the city to receive bids for the issue July 18. The interest rate is to be fixed by the best bid.

Rural Pastors To Have School At Blacksburg

Vital Problems of Rural Life to Be Discussed July 17 to 26.

Special Dispatch to The Post.

Blacksburg, July 7.—Discussions of vital problems in rural life will form an important part of the sixth annual school for rural ministers to be held at Virginia Tech July 17 to 26, Prof. B. L. Hummel, secretary-treasurer of the Virginia Rural Church Conference Board, the sponsoring organization, announced here today.

Round table discussion will be held every morning and lectures devoted especially to the national agencies dealing with rural life will be held in the evenings.

Dr. R. W. Vanderbury, Richmond; the Rev. R. B. Nelson, Winchester, and the Rev. J. M. Carr, Lawrenceville, will lead the round table July 18 on the rural youth situation. Different phases of the same topic will be discussed July 19 by the Rev. W. C. Shawen, Chester, and William Savage, Accomac, president Rural Youth Conference of Accomac County.

What the Virginia State Planning Board is attempting to do will be discussed July 20 by C. J. Calrow of that board. Dr. W. E. Garnett, rural sociologist at Virginia Tech, will lead the discussion on "Our Underpdivileged People" July 23 and 24.

The relationship between the rural church and the public agencies will be discussed July 22 by J. H. Quisenberry, district farm demonstration agent at Fredericks Hall, and the Rev. Jonathan Edwards, Woodstock.

The future of the Negro race will be discussed July 25 by Dr. Arthur Raper, director of research, Commission on Interracial Co-operation, and Dr. L. R. Reynolds, executive secretary, Virginia State Interracial Commission. The Negro church in rural Virginia will be discussed July 26 by J. B. Pierce and S. A. Devan, both of Hampton Institute.

Dr. Julian A. Burruss, president of Virginia Tech, will welcome the ministers at the opening session Wednesday evening, July 17. The Rev. C. M. Pendleton, president, will respond.

Red Cross Rally July 18.

Special Dispatch to The Post.

Winchester, Va., July 7.—James L. Fieser, vice chairman of the American Red Cross, will be the principal speaker at the annual meeting of the Winchester-Frederick Chapter July 18. The meeting which was to have been held several weeks ago, was postponed because of the death of Daniel Lupton.

'Death Curve' On U.S. No. 40 To Be Ended

Survey Starts Today on New Route Across South Mountain.

Maryland to Pay Half of $1,500,000 Cost of Road Work.

Special Dispatch to The Post.

Baltimore, Md., July 7.—With the tentative approval of the United States Bureau of Roads for the rebuilding of the Federal Highway No. 40 between Frederick and Clear Spring, Washington County, having been given the program of the State roads commission, survey corps will begin work tomorrow on a new route across South Mountain.

The proposed rebuilding of the route between Frederick and Clear Spring will cost between $1,500,000 and $2,000,000, half of which the State must meet.

Will End "Death Curve."

The State roads commission is prepared to appropriate the State's share and will rush surveys along the entire route, a distance of approximately 38 miles, so that it will be ready to proceed immediately following final approval by the United States Bureau of Roads, an official of the commission said.

The new route over South Mountain, beginning about a half-mile east of Boonsboro, would eliminate not only the sharp curves, but reduce the grade considerably by following a ravine through which flows a small mountain stream. This new route would be just below and to the north of the present route.

"Death curve," scene of numerous fatal accidents, 4 miles east of Hagerstown, also is to be eliminated, as will all sharp curves between Frederick and Clear Spring.

Governor to Inspect.

The program for Route 40 does not include the bypass through Hagerstown, an official of the roads commission said. This will have to be submitted as a separate project and some doubt was expressed as to an early approval for this bypass looking to the elimination of three grade crossings at a cost of approximately $400,000.

Gov. Harry W. Nice and members of the State roads commission will inspect the proposed road construction this week, visiting southern Maryland July 10 and western Maryland July 11 and 12. The tour has been referred to by the Governor as a "good will" visit.

Lynchburg Project Awaits PWA Action

Special Dispatch to The Post.

Lynchburg, Va., July 7.—Councilmanic consideration of a proposal to replace wooden pipe in the Pedlar River gravity water line here with cast iron pipe is being held up because the PWA has failed to promulgate a schedule of wages to be paid under loans secured from that Federal organization. This has prevented the water department from completing its estimates of the cost, although a survey was completed some weeks ago.

It is proposed that the city replace the 30-inch wood pipe with 36-inch iron. The line in Amherst County was replaced last year.

Printer's Hand Cut Off.

Special Dispatch to The Post.

Hagerstown, Md., July 7.—Walter L. Mullenix, proprietor of a job printing plant here, suffered the loss of his left hand at the wrist yesterday, when it was caught beneath a paper cutter. He is at Washington County Hospital.

Fairview Pastor Going Abroad.

Special Dispatch to The Post.

Lynchburg, Va., July 7.—Fairview Christian Church has raised a sum of money sufficient to defray the expenses of the pastor, the Rev. John L. Suttenfield to the world's convention of the Christian Church to be held next month at Leicester, England.

The Beckwithian Shop
"Haven of the Unusual"
1700-02 Conn. Ave.
North 3323. Second Floor.

Cool and Refreshing—
You Will Enjoy Shopping at—
The Beckwithian Shop
1700-1702 Conn. Ave., Second Floor
Here You Will Find:
Unusual Gifts
Lovely Lamps
Distinctive Fabrics
Wall Papers
Floor Coverings
Here You May Order:
Furniture
Draperies
Slip Covers
Radiator Covers
Electric Light Bulbs
Electric Fans
Venetian Blinds
Let us arrange for your reupholstering, refinishing, papering and painting.
Irving G. Beckwith, Interior Decorator

No ruined vacations for
SMART DANCERS
To make your vacation doubly enjoyable—bring your dancing up to date—learn the smartest steps at the Leroy H. Thayer cool studios.
Thayer-trained experts will teach you poise and grace in a few lessons. Don't spoil a perfectly good vacation for lack of knowledge of the new dance steps
Summer rates now in effect make learning to dance well worth while. Call today for a guest lesson and dance analysis without obligation. MEtropolitan 4121.

Leroy H. Thayer
1226 CONNECTICUT AVENUE

Good Morning!
Brilliantly styled, cool Schloss Brothers vacation suits are included in the vacation sales now in effect here. Special shipments of vacation shirts. Mid-summer styles of neckwear, cool underwear, and many other things that you need for complete vacation enjoyment. You'll enjoy your vacation more if you take advantage of these savings.
Meyers.
MENS SHOP
1331 F STREET

85,000 to See All-Star Game Today; Nationals 6 to 5 Choice

Chapman, Old Nat Foe, Fueds With Newsom

Yank Outfielder Who Once Caused Near Riot Here, Hurls Insults at Twirler.

BEN CHAPMAN, Yankee outfielder who once started a near riot in Griffith Stadium, hurled insults yesterday at Buck Newsom, Washington pitcher, in a word battle that promised to develop into a major baseball feud.

The big Nat pitcher and the fiery New York player kept up a verbal duel throughout the game which the Yanks won, 11-1. Newsom explained the defeat by saying the game was only a "workout" inasmuch as it was his first appearance in six weeks. He has been out with a broken knee cap, suffered shortly after his purchase from St. Louis.

Every time Chapman came to the plate, he informed Newsom he was going to get a hit. Newson merely laughed insultingly.

After a few innings of this, Chapman took to standing in front of the Yankee dugout when the Nations were on the field and "riding" Newsom from this vantage point. Spectators could hear them all over the field.

Chapman Walks Twice.

Newsom didn't let Chapman get a hit but he did walk him twice. Newsom drove in the Nats' only run with a single to center. This added insult to injury for Chapman tried for a shoe-string catch of Buck's hit and failed.

What apparently angered Chapman was a published report attributed to Newsom that the "Yankees are not even a first-division ball club much less a first-place one."

Newsom, who aspires to the "daffiness" crown now held by "Dizzy" Dean, denied after the game any feud between him and Chapman. He insisted after the game that they were the best of friends, adding, "Ben's a fine ball player and I admire him for it but those Yankees are no first-place team."

"Tough From Now On."

"From now on," Buck said, "I am going to be one tough pitcher to lick. Today I was only getting in shape."

Two years ago Chapman engaged in a fist fight with Buddy Myer, Nat second baseman, the outcome of a disputed homer un. Chapman was ejected from the game and on the way to the showers was attacked by Earl Whitehill, Washington pitcher. A near riot followed when players of both teams entered the fray.

League Heads Ignore Fans, All-Star Game Hurt—Gallico

By Paul Gallico.

A Special Correspondent.

CLEVELAND, July 7.—The All-Star major league ball game is having its third performance here tomorrow afternoon, and a number of you who have made the trip here are expected to view it with what is technically known as mixed emotions. Frankly, I am not as interested in it or excited about it as I was in the days when the fans selected the players on the teams and the sports writers battled with the managers to pay attention to what the fans had said. This year the show seems to be just another major-league promotion, and, as such, I do not expect it to be as competent a job or as good a show as it was when a Chicago sports editor drew the idea for an all-star game out of his skull and then put it over in spite of opposition from both leagues.

Yes, it was a newspaperman by the name of Arch Ward who thought up the idea of having two real fans' ball teams and bringing them together. The game was an instantaneous success in Chicago. Its success was repeated last year at the Polo Grounds in New York, and this year 85,000, the largest crowd ever to see a ball game, are expected to jam the huge Municipal Stadium on the lake front here to see the third of the series.

I doubt very much whether Mr. Ward will be cut in on a share of the profits or offered a bonus for thinking up this excellent idea and then making it work, but I do not think he will care because the game is for a ball players' charity anyway. But, at least, I can see that young Mr. Ward, who is a Notre Damer, gets the credit.

Mr. Ward also promotes an all-star football game in the fall along the same idea and gets crowds of from 80,000 to 100,000 to gather to look at them. To date no one has taken this away from Mr. Ward as the major leagues took that all-star baseball game and made it their own. But then, maybe Mr. Ward didn't want the game any more because the major leagues somehow couldn't manage to keep their words that the players picked by the fans in the national voting would the players that would start. I know that in New York we didn't want it anymore, and my paper last year gathered the largest vote in the East only to find that it didn't mean a thing.

Twice in succession, the fans nominated their line-ups and the leagues declared that the managers could name whom they pleased without being bound to the national vote. Since the national vote involved an honest majority of highly interested baseball fans and newspaper readers, and the managers involved two individuals, the balance of power seemed a little disproportionate and the newspapers having been the Patsys twice in a row, which is par for our course, declined the third time.

When the leagues took it over, they named Frisch and Cochrane the managers of the National and

Continued on Page 17, Column 3.

On the Sidelines . . .

By Edward J. Neil.

"RABBIT" MARANVILLE has come to the end of the baseball trail. This is the memory-evoking story Gerry Moore writes from Boston: "The deadline for trades among the major league baseball clubs passed," Gerry writes, "without the revivified Braves making any personnel changes.

"However, this figurative milestone in the season marked one twinging fact.

"'Rabbit' Maranville, the diminutive idol of Boston fans for more than a decade, who will be 44 years old in November, will not be able to realize his hopes of beating Honus Wagner's record for playing in the most National league games.

"Manager Bill McKechnie of the Braves said 'I'd never forgive myself if "Rabbit" played and anything happened to him.'

"Those words virtually announce the termination of the active end of one of the most glorious and colorful careers in baseball's history.

The "Miracle" Fails.

"WHEN 'Rabbit' reported in uniform at the Braves' training camp in St. Petersburg this spring, it was marked down as a baseball miracle.

"The little veteran had broken his left leg in three places during a practice game at St. Pete the previous spring and those who thought he would never don a major uniform again were in the majority.

"But the 'Rab' was on hand this spring, full of his inimitable spark and fire. His main ambition was to take part this season in the 139 games necessary for him to play to break Wagner's all-time mark of 2,785. He realized that Tyrus Raymond Cobb's major league record of 3,033 was out of reach.

"However, 'Rabbit's' injury never healed properly. In addition, Les Mallon, whom the Braves obtained to fill Maranville's shoes last season, developed into the club's leading slugger. A rookie, Joe Coscarart, proved to be a brilliant utility man.

"As a result 'Rabbit' has played in only five of the 46 games the Tribe has played to date. The only complete contest was against the Giants a couple of weeks ago when, after the Braves had handed the G-Men their first shutout of the year, Coach Tom Clarke, of the Giants lauded the 'Rabbit' thusly:

"'That Maranville always was poison to us.'

"'Rabbit' played part of another game and pinch-hitted on three other occasions. The rest of the time he coached at first base, where he has often helped to keep up the morale of the Tribe when it tended to ebb."

What of the Future?

"EVEN if he played every game from here in, Peter Pan would be still 25 shy of Wagner's blue ribbon mark. Any thought of his playing in 1936 seems an utter impossibility.

"The question now arises: 'What does the future hold in store for this wonderful character?'

"Rumor is very strong that the 'Rabbit' soon will become a special representative of the National League in touring the country, assisting in forming and supervising the conduct of boys' clubs. There is no baseball player I know of better fitted for such a task than the 'Rabbit.'

Copyright, 1935.

Minor League Results.

INTERNATIONAL LEAGUE.

Buffalo, 3-6; Albany, 1-3.
Baltimore, 8-4; Montreal, 0-0.
Toronto-Syracuse, rain.
Newark, 18; Rochester, 1.

SOUTHERN ASSOCIATION.

Atlanta, 8-3; Chattanooga, 4-2.
Little Rock, 5-6; Birmingham, 3-1.
Knoxville, 3; Nashville, 0.
Memphis, 7-2; New Orleans, 1-6.

AMERICAN ASSOCIATION.

Columbus, 6-7; Milwaukee, 0-2.
Kansas City, 8-4; Toledo, 2-7.
St. Paul, 8-2; Louisville, 4-12.
Minneapolis, 6; Indianapolis, 5.

TEXAS LEAGUE.

San Antonio, 4-5; Beaumont, 3-4.
Dallas, 7-1; Oklahoma City, 4-6.
Houston, 6-1; Galveston, 5-3.
Fort Worth, 6; Tulsa, 1.

PACIFIC COAST LEAGUE.

San Francisco, 5-1; Missions, 1-2.
Sacramento, 5-3; Oakland, 2-4.
Hollywood, 9-2; Los Angeles, 4-5.
Portland, 3-8; Seattle, 1-6.

Today in Baseball History

July 8.

1919—Hank Severoid, Brown catcher, had no fielding chances during nine-inning game against Cleveland.

* * * *

1902—Merle Adkins, Red Sox pitcher, allowed 12 runs in sixth inning of game against Philadelphia, an American League record.

* * * *

1898—Frank Donahue, Philadelphia pitcher, hurled no-run no-hit game against Boston, winning 5-0.

Teuton Beats Paolino in 12 Rounds

Schmeling Is Impressive in Ring Triumph Before 50,000.

Clinches Right to Face Louis by Annexing 9 of 12 Rounds.

By the United Press.

BERLIN, July 7.—Max Schmeling, the grim-visaged black Uhlan of the Rhine, who formerly held the world heavyweight title, clinched a crack at Dead-Pan Joe Louis today by hammering out an impressive 12-round decision over the rugged Spanish veteran, Paulino Uzcudun, in Poststadion.

More than 50,000 fans, including former Crown Prince Frederick William and a large brigade of Nazi notables, saw Schmeling pound his way to his second victory in three bouts with the Basque woodchopper.

The German Dempsey's long-range field gun attack won nine of the 12 rounds, according to the United Press score sheet, while his game but ineffective 36-year-old opponent took 2. One was even.

Maxie's smashing straight rights knocked Paolino back on his heels again and again and partly closed both eyes before the uneven contest was finished. But the squat, gold-toothed Uzcudun kept coming in, with head protected by a "shell" defense of elbows and shoulders.

Dodges Rushes.

Paolino, weighing 202.4 pounds, landed only about a dozen wild roundhouse swings on the cool smart German boxer, who scaled 191.6. Maxie easily avoided most of Paulino's bull-like rushes.

This victory over the Basque, who provided a stepping stone toward the title in 1929, when Max gave him an unmerciful beating at Yankee Stadium, was not the most brilliant triumph of Schmeling's comeback campaign, but it probably was one of the most important because it clinched a "big gate" fight with Louis, the sensational Detroit Negro, at New York in September.

In Schmeling's second meeting with Paolino last May at Barcelona, Spain, Maxie was given a draw, although most of the newspapermen at the ringside thought he had won 8 of the 12 rounds.

Schmeling had little to gain in meeting Uzcudun today and had the Basque upset him or made him look unimpressive, it would have been a serious setback to the comeback campaign which was capped with a smashing victory over Steve Hamas March 10 at Hamburg.

Swings Cause Laughs.

Paolino was so wild at times that several blows dropped below the belt and the referee warned the Basque after one of these low punches caused Schmeling's face to twist in agony.

The bout opened with both boxers sparring cautiously. Maxie kept Paolino off balance in the first two rounds with sharp left jab to the face, meanwhile avoiding Uzcudun's smashing right and left hooks to the body. The German won the two sessions by a slight margin, but Paolino gained an even break in the third with a hooking barrage to the body and head that forced the former champion about the ring.

Max started a counter-attack in the fourth and he drilled through the wood chopper's defense with left and right smashes to the face, while Paolino missed wild counter swings. The Basque appeared tired in this session, while Maxie was just settling down to work.

Schmeling won the fifth by a wide margin, shaking his opponent with terrific left and right jolts to the head, intermixed with several short smashes to the body—smashes that caused Paolino to crouch lower and lower as he tried to burrow into the German.

As the bout progressed Paolino's 36 years began to tell on him. He appeared weary and out of condition. However, two desperate hook-

Continued on Page 17, Column 6.

Passing the Buck

NEW YORK.	AB.	R.	H.	PO.	A.	E.
Combs, lf	5	2	1	4	0	0
Rolfe, 3b	5	2	3	2	4	0
Chapman, cf	3	2	0	4	1	0
Gehrig, 1b	2	4	2	10	0	0
Lazzeri, 2b	5	1	4	1	1	0
Selkirk, rf	4	0	0	1	0	0
Crosetti, ss	5	0	1	1	4	1
Jorgens, c	3	0	0	4	0	0
Broaca, p	5	0	0	0	0	0
Totals	37	11	11	27	10	1
WASHINGTON.	AB.	R.	H.	PO.	A.	E.
Kuhel, 1b	3	0	1	13	1	0
Miles, rf	4	0	1	2	0	0
Myer, 2b	4	0	1	2	6	0
Manush, lf	4	0	1	1	0	0
Travis, 3b	4	0	1	0	4	1
Powell, cf	4	1	0	4	0	0
Bolton, c	4	0	0	2	0	0
Bluege, ss	2	0	0	3	3	1
Newsom, p	3	0	1	0	0	1
Totals	32	1	6	27	14	3

New York	2	0	1	0	4	4	0	0	0	—11
WASH'GTON.	0	0	0	0	1	0	0	0	0	— 1

Runs batted in—Lazzeri (6), Gehrig (5), Newsom. Two-base hits—Crosetti, Rolfe. Three-base hits—Kuhel. Home runs—Gehrig, Lazzeri. Stolen bases—Lazzeri. Double plays—Bluege to Myer to Kuhel, Lazzeri to Crosetti to Gehrig. Left on bases—New York, 6; Washington, 6. First base on balls—Off Newsom, 7; off Broaca, 2. Struck out—By Newsom, 2; by Broaca, 3. Wild pitch—Newsom. Umpires—Geisel and Ormsby. Time of game—2 hours and 3 minutes.

Kuhel's Home Run Bid Ends Six Feet Short of Plate

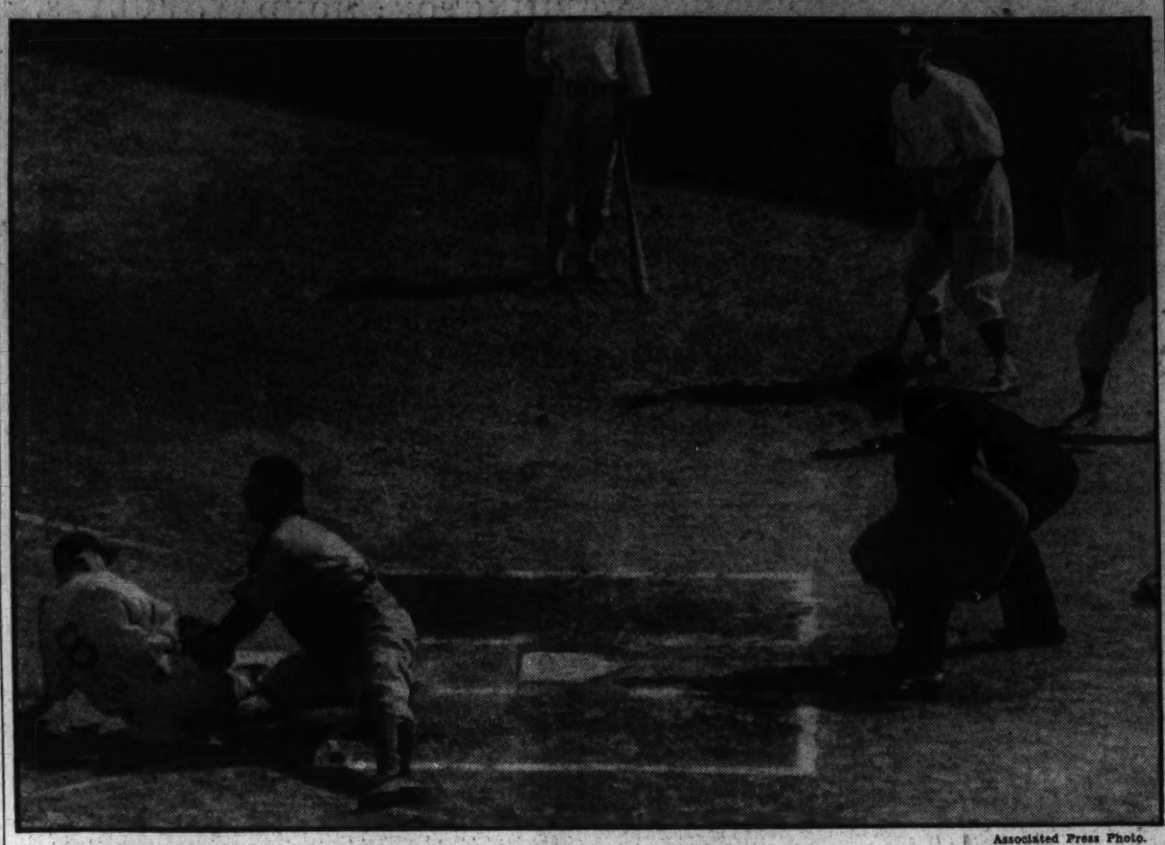

Associated Press Photo.

The finish of Joe Kuhel's ill-starred attempt to stretch his legitimate triple to deep center field into a home run in the first inning yesterday is pictured above. The relay from Chapman to Crosetti to Catcher Jorgens easily beat him home as is obvious by the picture.

Tigers Victors; Solters Hits 3 Homers

Browns Are Beaten, 12-5, as Detroit Wins Tenth Straight Game.

By the Associated Press.

DETROIT, July 7—Detroit conquered the St. Louis Browns, 12 to 5, today, giving the Tigers a slam in the St. Louis series and extending their consecutive victories to ten.

Julius Solters, however, drew more acclaim from the 15,000 cash customers than did the victors, for he connected for homers in each of his first three times at bat and drove in the five St. Louis runs.

Wildness of the St. Louis pitchers was a heavy contributing factor to Detroit's victory, for of the 11 bases on balls granted the Tigers 5 were turned into runs.

Detroit had three big innnigs, the first, second and third, in which 26 men batted. Ten hits were made and 11 scores were counted.

St. Louis.	AB	H	O	A	Detroit.	AB	H	O	A
Lary,ss	5	1	3	2	Fox,rf	4	1	3	0
Burns,1b	5	2	7	0	C'chrane,3	4	2	2	3
Solters,lf	5	3	2	0	H'yworth,c	0	0	1	0
C'leman,rf	4	2	4	0	G'rnger,2b	3	3	6	5
West,cf	4	3	3	0	†Clifton,2b	1	0	1	1
Hemsley,c	5	0	5	1	G'nberg,1b	5	2	8	0
Cliff,3b	4	1	1	0	Goslin,lf	3	1	3	0
Bejma,2b	4	1	1	4	Rogell,ss	4	1	0	5
Thomas,p	0	0	0	0	Walker,cf	5	2	2	0
Can,p	2	2	0	2	Owen,3b	3	1	1	2
Andrews,p	0	0	0	1	Auker,p	4	0	0	0
*Bell	1	0	0	0	Rowe,p	1	1	0	0
Totals	39	15	24	10	Totals	37	14	27	13

*Batted for Cain in eighth.
†Batted for Gehringer in eighth.

St. Louis	2	0	1	0	2	0	0	0	0	—5
Detroit	4	4	3	0	0	0	1	0	x	—12

Runs—Burns (2), Solters (3), Fox (2), Cochrane (2), Gehringer (4), Greenberg (2), Goslin, Rogell, Error—Hemsley. Runs batted in—Solters (5), Greenberg (3), Rogell (3), Walker (3), Gehringer, Goslin. Home runs—Solters (3) Sacrifices—Cain, Hayworth. Double plays—Rogell to Gehringer to Greenberg (2), Rogell to Clifton to Greenberg. Left on bases—St. Louis, 9; Detroit, 13. First base on balls—Off Auker, 2; off Thomas, 1; off Cain, 9; off Andrews, 1. Struck out—By Auker, 3; by Cain, 2; by Andrews, 1. Hits—Off Thomas, 3 in 0 inning (none out in first); off Cain, 10 in 7 innings; off Andrews, 1 in 1 inning; off Auker, 12 in 7 innings; off Rowe, 3 in 2 innings. Winning pitcher—Auker. Losing pitcher—Thomas. Umpires—Summers, McGowan and Marberry. Time of game—One hour 57 minutes.

Mungo Out of All-Star Game; Walker Is Sub

Cleveland, July 7 (AP).—Bill Walker, veteran southpaw of the St. Louis Cardinals, was approved tonight by major league officials as a substitute for Van Lingle Mungo, Brooklyn right-hander, on the all-star pitching staff of the Nationals.

Mungo suffered an injury to a finger on his pitching hand several days ago and reported he would be unable to play in tomorrow's game here. His withdrawal leaves the Dodgers without a representative on the squad.

Yanks Shell Newsom To Humble Nats, 11-1

By Shirley Povich.

BUCK NEWSOM came back to Griffith Stadium with his broken kneecap yesterday and escaped with his life. A fusillade of Yankee base hits that threatened to dismember him buried the Nats under an 11-to-1 defeat.

Newsom pitched the full nine innings only by grace of the tolerance of Manager Bucky Harris, but he often found it expedient to pitch and duck almost in the same motion.

Against Newsom, the Yankees stirred memories of the power-house Yankees of old. Into the proceedings they tossed a home run by Lou Gehrig with the bases full and a second home run by Tony Lazzeri. But there were only two on base when Lazzeri contacted one of Newsom's pitches.

Nine of those 11 Yankee runs were superfluous, though, what with young Johnny Broaca frustrating the Nats with great regularity. In six of the nine innings he turned 'em back hitless, and at the finish was the possessor of a six-hit game.

First impressions may not be lasting, but in the case of young Dee Miles, the Chattanooga outfielder who made his debut with the Nats yesterday, they doubtless will endure until he reforms. The 2-run lead that the Yanks took in the first inning was an outright gift by Miles.

With two on base as a result of walks, and two out, Miles charged in on Tony Lazzeri's wind-blown pop fly to short right field, quit cold on the ball, then resumed his rush, and made an ineffectual dive for it as both runners scored.

The Nats almost got one of those runs back in the first inning, but Joe Kuhel overestimated his speed on his triple to center field and was out by 6 feet at the plate when he tried to convert it into a homer.

Continued on Page 17, Column 6.

Indians Divide With Chisox; End Streak

By the Associated Press.

CHICAGO, July 7.—Ted Lyons shut out Cleveland 2 to 0, for the White Sox' seventh straight victory and the Indians' eighth straight defeat today, but the Indians came back in the second game of the double-header before 30,000 and broke both streaks with a 7-to-6 victory.

Sixteen passes marred the second game, which saw Thornton Lee, who had fanned eight, blow a 4-to-1 lead in the seventh by issuing four walks, which the Sox helped convert into four runs and a temporary 5-to-4 lead with singles by Luke Appling and Tony Piet. Cleveland, however, came back with three runs off Ray Phelps, third Chicago pitcher, and John Whitehead in the eighth for their first victory since last Sunday.

Score Tied at 5-All.

Singles by Pinch Hitter Ralph Winegarner and Milt Galatzer and a pair of passes by Phelps left the score tied at 5-all and the bases filled when Whitehead, early season freshman sensation, was sum-

Continued on Page 17, Column 7.

Tigers Week's Leaders With 8 in Row

By the Associated Press.

NEW YORK, July 7.—The World Series rivals of last fall, the Detroit Tigers and St. Louis Cardinals, dominated the major league action during the last week as the clubs rounded the season's traditional turning point—July 4. But in contrast to their 1934 meeting, the Tigers copped the honors this time.

Mickey Cochrane's inspired club, driving through to its tenth straight victory, climbing from third place a week ago into second and reducing the Yankees' American League lead to a single game, practically gave the other clubs a lesson in how winning baseball should be played.

The Tigers won eight of their string in the week which ended with today's games, outslugged every other major league club by a wide margin and at the same time compiled a fair defensive record. In the eight games Detroit slammed out 103 hits to score 74 runs, while allowing its opponents only 32 tallies.

Cards Also Unbeaten.

The Cardinals also went through the week without defeat and moved up from third to second place in their close race with Chicago and Pittsburgh, but they took an entirely different route. Instead of slugging, the Cards came through on the strength of their pitching staff, which allowed only 14 runs by the opposition, while St. Louis was scoring 36 times.

The week's records of games won and lost, runs, hits, errors, opponents' runs and home runs follow:

American League.

	W.	L.	R.	H.	E.	O.R.	H.R.
Detroit	8	0	74	103	6	32	6
Chicago	6	1	39	71	6	23	3
Boston	5	2	47	68	10	38	6
New York	5	2	44	64	8	26	7
Philadelphia	3	4	26	61	2	28	3
Washington	1	7	35	71	7	60	1
Cleveland	1	7	33	83	10	54	4
St. Louis	0	7	22	37	10	59	3

National League.

	W.	L.	R.	H.	E.	O.R.	H.R.
St. Louis	6	0	36	59	7	14	4
Philadelphia	5	2	48	83	6	33	7
Brooklyn	4	3	55	99	7	37	4
New York	4	3	53	78	10	47	13
Chicago	4	4	50	96	11	35	5
Pittsburgh	4	4	26	55	8	10	0
Cincinnati	2	6	28	66	13	51	6
Boston	1	6	30	62	6	69	3

Home Run Hitters.

By the Associated Press.

Home Runs Yesterday.

Solters, Browns	3
Gehrig, Yankees	1
Lazzeri, Yankees	1
Higgins, Athletics	1
Berry, Athletics	1
Ott, Giants	1
Bartell, Giants	1
Sullivan, Reds	1

The Leaders.

Greenberg, Tigers	25
Ott, Giants	18
J. Collins, Cards	17
Johnson, Athletics	13
Camilli, Phillies	13

Hagen to Lead U.S. Ryder Cup Golf Team

Parks, Laffoon, Revolta Picard Named New Squad Members.

By the Associated Press.

NEW YORK, July 7.—The grand old man of professional golf's "old guard," Walter Hagen, was designated today as playing captain of the American Ryder Cup team, which will play a British side at Ridgewood, N. J., on September 28 and 29.

Chosen along with nine other home-bred salaried shotmakers, the 43-year-old Detroit veteran's selection was by no means an "honorary gesture" on the part of the Professional Golfers Association, but justified recognition of the old campaigner's pulse-quickening finish in the open championship at Oakmont last month. The "Old Haig" has been a member of every team since the biennial series was inaugurated with an informal match in 1926.

Hagen's teammates were named in the following order: Paul Runyan, of White Plains, N. Y., 1934 professional champion; Sam Parks, jr., of Pittsburgh, and Olin Dutra, of Monterey, Calif, present and 1934 champions; Ky Laffoon, of Chicago; Johnny Revolta, of Milwaukee; Henry Picard, of Hershey, Pa.; Horton Smith, of Chicago; Gene Sarazen, of Brookfield Center, Conn., and Craig Wood, of Deal, N. J.

Chosen On Merit.

All members were chosen on the merits of their competitive records for the past two years, although Runyan and Parks qualified automatically on the strength of their laurels.

For Parks it is another milestone in his meteoric career. Less than six weeks ago just another pro struggling for a living, he skyrocketed to fame by beating the pick of the country's talent in the open championship. Purely on his record otherwise, Parks would not have come in for consideration for a place on the team.

Dutra gained his berth somewhat by the aid of his Garrison-finish victory in the 1934 National Open at Merion plus his triumph in the Miami-Biltmore tournament last winter. Ky Laffoon, the 27-year-old Arkansas-born professional, has played 161 rounds of medal competition in an average of 72.3 strokes per round, topping all the active tournament players in the country. Laffoon's one victory during last winter's barnstorming tour was in the Arizona Open, but he figured in the money in most others.

Revolta, winner of the Western Open championship last month, has the second lowest scoring average—

Continued on Page 17, Column 8.

Facts on Contest Of All-Star Foes

By the Associated Press.

Event—Third annual game between all-stars of National and American Leagues.

Time and place—Cleveland Municipal Stadium, 1:30 p. m. (Eastern standard time).

Probable attendance—85,000.

Probable gate receipts—$103,000, of which all above expenses of approximately $15,000 go to players' benevolent funds.

Probable batteries—Bridges and Cochrane, for Americans; Schumacher and Mancusco, for Nationals.

Probable odds—6 to 5 on Nationals.

Probable weather—Fair; with moderate temperature.

Previous all-star results—At Chicago—1933, Americans, 4; Nationals, 2, with Gomez, of Yankees, as winning pitcher, Hallahan, of Cardinals, as loser; at New York, 1934—Americans, 9; Nationals, 7, with Harder, of Indians, as winning pitcher, Mungo, of Dodgers, as loser.

Schumacher, Harder Due To Start

Big Edge in Hitting Held by Frisch's Men in Third Contest.

Time of Tilt 1:30 P. M.; $103,000 in Receipts Is Expected.

By Alan Gould.

Associated Press Sports Editor.

CLEVELAND, July 7.—As the overture for a record-smashing baseball spectacle tomorrow in Cleveland's hugh lake-front stadium, Mel Harder, of the home-town Indians, and "Prince Hal" Schumacher, of the New York Giants, will wage the starting duel of pitchers in the third annual Major League All-Star game. Selection of these rival right-hand aces was assured by latest pre-game developments tonight.

Preparations were completed tonight to handle an overflow crowd of upwards of 85,000 spectators, following sanction from Baseball Commissioner K. M. Landis to sell standing room in deep center field.

Landis gave his approval after being told by Billy Evans, general manager of the Cleveland Club, that all but a few hundred of the 66,649 reserved seats had been sold, with indications pointing to the greatest turnout of fans in the history of the sport.

Time of Game Is 1:30.

Standing room for upwards of 5,000 on the field will be sold tomorrow, along with space for about 3,500 more standees in the double-decked stands, as soon as the 10,000 bleacher seats are gone. The gates will be opened at 10 a. m. (Eastern standard time). The game is slated for 1:30 p. m.

Evans, in predicting a capacity gathering, declared the paid attendance and gate receipts would set a new all-time high for a single game. The advance sale reached $92,000 today and a full house will mean $103,000. The proceeds, after deduction of approximately $15,000 for expenses, go entirely to the welfare funds for old ball players, including $10,000 to each league's benefit fund and the balance to the national organization doing similar relief work.

Fans from every State in the Union, including a host of notables, will witness the show. Officials estimated tonight that more than 50,000 spectators, a clear majority, will be from out of town, making up the most representative gathering ever to witness a baseball game. Canadian delegations will be on hand from as far away as Victoria and Vancouver, British Columbia.

Hubbell Is Eliminated.

Carl Hubbell, southpaw screwball star who stood the Americans on their heads for three innings at the outset of last year's all-star game, apparently was eliminated as a possible starter by today's working assignment in New York.

Jerome (Dizzy) Dean is certain to shoulder a share of the pitching, despite the friction that has existed for some time between him and Manager Frankie Frisch. Paul Derringer, right-hander of the Cincinnati Reds, probably will share the mopping up with Hubbell, if and when necessary. Bill Walker, veteran Cardinal southpaw, also is available.

Vernon (Lefty) Gomez, ace southpaw of the New York Yankees, who won the first All-Star game at Chicago and pitched the first three innings last year, led the Americans into town. "El Goofy" declared his willingness to do anything asked. Lefty Grove, Cochrane's old battery mate with the Athletics, and Tommy Bridges, Detroit star, also will be available. Schoolboy Rowe, who

Continued on Page 17, Column 2.

League Standings

AMERICAN LEAGUE.

Team Standings.

	W.	L.	Pct.	G.B.
New York	45	26	.634	....
Detroit	46	29	.613	1
Chicago	38	29	.567	5
Cleveland	38	33	.535	7
Boston	38	35	.521	8
Philadelphia	29	39	.426	14½
WASHINGTON	30	42	.417	15½
St. Louis	19	50	.275	25

Yesterday's Results.

New York, 11; WASHINGTON, 1.
Detroit, 12; St. Louis, 5.
Chicago, 2-6; Cleveland, 0-7.
Boston, 7-1; Philadelphia, 6-3 (first game 13 innings).

Today's Games.

No games scheduled.

NATIONAL LEAGUE.

Team Standings.

	W.	L.	Pct.	G.B.
New York	48	21	.696	....
St. Louis	42	29	.592	7
Chicago	40	32	.556	9½
Pittsburgh	41	34	.547	10
Brooklyn	33	37	.471	15½
Philadelphia	31	40	.437	18
Cincinnati	31	42	.425	19
Boston	21	52	.288	29

Yesterday's Results.

New York, 9; Brooklyn, 2.
Chicago, 13; Pittsburgh, 1.
St. Louis, 9-5; Cincinnati, 4-1.
Philadelphia, 9; Boston, 1.

Today's Games.

No games scheduled.

Probable All-Star Line-ups

By the Associated Press.

CLEVELAND, July 7.—Probable starting line-ups for the all-star major league ball game here tomorrow:

National League.	American League.
Martin, Cardinals, third base	Vosmik, Indians, right field
Vaughan, Pirates, short stop	Gehringer, Tigers, second base
Ott, Giants, right field	Gehrig, Yankees, first base
Medwick, Cardinals, left field	Foxx, Athletics, third base
Terry, Giants, first base	Johnson, Athletics, left field
Berger, Braves, center field	Simmons, White Sox, center field
Frisch, Cardinals, second base	Cochrane, Tigers, catcher
Mancuso, Giants, or	Cronin, Red Sox, short stop
Wilson, Phillies, catcher	Harder, Indians, pitcher
Schumacher, Giants, pitcher	

National Alternates—Collins (Cardinals), Herman (Cubs), and Whitehead (Cardinals), infielders; P. Waner (Pirates), and Joe Moore (Giants), outfielders; Hartnett (Cubs), catcher; Walker (Cardinals), Derringer (Reds), J. Dean (Cardinals), and Hubbell (Giants), pitchers.

American Alternates—Myer and Bluege (Nats), infielders; Chapman (Yankees), West (Browns), and Cramer (Athletics), outfielders; Hemsley (Browns), and R. Ferrell (Red Sox), catchers; Gomez (Yankees), Grove (Red Sox), Bridges (Tigers), and Rowe (Tigers), pitchers.

Umpires—Sears and Magerkurth, National League; Ormsby and Geisel, American League.

Time of game—1:30 p. m. (E. S. T.)

"To Get Real Pleasure from a Good Game, Give me a MILD SMOKE."
"Perfectly Cured Tobacco is Dark in Color; Therefore, MILD.
DONALDA Cigar 5¢

Blue Flame Bests Murphy's, 9-7, for Post Association Flag

Seesaw Game Decides 1st Half Title

3,200 See Lead Switch Until Stankus Sews Up Contest.

National City League.
Section A.
Final First-Half Standings.

	W.	L.	Ave.		W.	L.	Ave.
Bl. Flame	6	1	.875	Cherner	3	4	.445
Murphys	7	2	.777	U. Printers	2	5	.290
Pig 'n' W.	6	2	.750	Rinaldi	1	6	.144
Miller Fur.	4	3	.555	Army Med.	0	7	.000

Second-Half Standings.

	W.	L.	Ave.		W.	L.	Ave.
Miller Fur.	1	0	1.000	Army Med.	0	0	.000
Pig 'n' W.	1	0	1.000	U. Printers	0	0	.000
Bl. Flame	0	0	.000	Cherner	0	1	.000
Murphys	0	0	.000	Rinaldi	0	1	.000

Yesterday's Results.
Millers, 13; Cherner, 7.
Pig 'n' Whistle, 18; Rinaldi Coalmen, 2.

Section B.

	W.	L.	Ave.		W.	L.	Ave.
Geo'town	2	0	1.000	Warwicks	1	1	.500
Woodmen	1	0	1.000	Stansbury	0	1	.000
Cap. Tran.	1	0	1.000	Plaza Wine	0	2	.000
D. G. S.	1	1	.500	Ramblers	0	1	.000

Yesterday's Results.
Georgetown, 10; Plaza Wine, 2.
Warwicks, 13; D. G. S., 5.
Woodmen of World, 1; Stansbury, 1 (called in fifth on account of rain).

JOE STANKUS, whom Tony Burruto, Blue Flame manager, has loudly acclaimed as his "ace in the hole," turned up in the eighth inning with the bases loaded in yesterday's titular Post Association battle with a game-winning double which gave the Blue Flames a 9-to-7 victory over Murphy's 5 & 10 Store in the deciding game for the first-half pennant in the National City A League. A crowd of 3,200 fans witnessed the contest.

Stankus' twin-base hit was the crowning blow of a stirring struggle which saw the Blue Flamers come from behind for the second time and snatch th game from the grasp of the Murphymen. Bob Lyons paved his own downfall in the fateful eighth by granting walks to Wiltshire and McGuire after John "Lefty" Stevens had opened the inning with a single. This same Stevens had put the Valets back into the game in the fifth inning with a lusty home run smack with two mates on the bases, which nullified the Storemen's early lead off Frankie DiNenna. Stankus went to the relief of the wavering DiNenna in the third and finished the game.

Pig 'N' Whistle got away to a flying start by trouncing Rinaldi Coalmen, 18 to 2, and miller Furniture scored over Cherner Motor, 13 to 7, in the opening second-half A league games.

Georgetown A. C. forged to the front in Section B by subduing Plaza Wine & Liquor Store, 10 to 2. Warwicks humbled District Grocery Store, 13 to 5, while the Woodmen of the World Elm Camp and Stansbury A. C. battled to a 1-to-1 draw in a five-inning fray, terminated by rain. Booker and Bethel were fightin git out in this pitchers' duel.

Bl. Flame.	AB	H	O	A	Murphys.	AB	H	O	A
Keefer,rf.	5	1	1	2	Wau,2b	2	0	2	2
Bowie,1b.	5	0	12	0	Wheeler,ss	5	2	3	2
Lewis,lf.	3	1	1	0	Hook,rf	5	1	1	2
Freschi,3b.	4	2	1	3	Harding,1b	5	2	12	1
Stevens,cf.	4	3	2	2	Bradley,lf	5	1	2	2
Cinotti,ss.	4	0	3	3	Ware,cf	4	1	2	1
W'shire,2b	2	1	2	2	Thomas,c	4	1	3	2
M'Guire,c.	0	0	5	2	Dove,3b	3	0	2	3
DiNenna,p	1	0	0	0	Lyons,p	4	0	0	2
Stankus,p	3	1	0	3	Adair,p	0	0	0	0
Totals	31	10	27	14	Totals	37	8	27	14

Murphy's 5 & 10 ... 0 4 0 0 0 2 1 0 0—7
Blue Flame Valet ... 1 0 0 1 3 0 0 4 x—9
Runs—Keefer, Lewis, Freschi (2), Stevens (2), Wiltshire, McGuire, Stankus, Nau, Wheeler (2), Hook, Harding, Ware, Thomas. Errors—Wiltshire, Cinotti, Ware, Wheeler. Two-base hits—Wheeler, Stankus. Home runs—Keefer, Stevens, Wheeler.

Warwick.	AB	H	O	A	D. G. S.	AB	H	O	A
Cicala,cf.	3	1	5	0	Brown,ss	5	1	1	3
Burke,lf.	4	1	2	0	Wade,lf	5	0	2	0
F.Lucas,c.	5	2	3	0	Dugan,2b	4	0	2	0
Wesley,2b.	4	3	3	7	Roberts,cf	4	2	2	0
Daly,1b.	6	1	7	0	Th'pson,3b	4	0	0	3
Dawson,3b	4	1	0	1	Murdock,rf	4	0	1	0
Mackie,rf.	4	1	2	0	Schw'rtz,1b	4	1	12	0
Welch,ss.	4	1	1	1	Specter,c	4	0	6	1
Tatum,p.	5	1	2	2	Tinder,p	0	0	0	1
					Duvall,p	3	2	0	2
Totals	39	13	27	11	Reid,p	1	0	0	1
					Totals	39	8	27	13

Warwick A. C. ... 3 1 2 1 0 5 1 0 0—13
D. G. S. ... 0 0 0 0 1 1 3 0 0—5
Runs—Cicala (3), Burke (2), F. Lucas (2), Wesley (2), Daly, Dawson (2), Mackie, Brown, Dugan, Schwartz, Specter, Duvall. Errors—Dawson, Welch, Wesley, Schwartz, Specter (2). Two-base hits—Daly, Roberts, Duvall. Three-base hit—Brown.

Cherner.	AB	H	O	A	Miller Fur.	AB	H	O	A
Glov'tti,2b	5	1	3	4	Maupin,lf	6	1	1	0
Jacob'n,3b	5	1	3	0	Miller,cf	5	1	3	0
Lee,ss.	5	1	1	1	F.Wahler,ss	5	3	1	3
Th'pson,lf	5	1	1	0	George,c	5	1	4	0
Cohen,cf.	5	2	3	0	Xander,3b	4	1	3	2
Miller,1b.	3	0	4	0	Reigl'an,1b	5	2	12	2
Carter,rf,p	4	1	2	0	McG're,2,rf	5	3	1	3
Fraedin,c.	4	0	4	0	Turner,rf	2	1	0	0
New'n,p,rf	3	0	0	1	Boyce,2b	3	1	1	2
					C.Wahler,p	4	2	1	2
Totals	39	7	24	6	Totals	44	16	27	14

Cherner ... 3 0 1 1 0 0 0 1 1—7
Miller ... 0 3 2 0 0 0 4 4 0—13
Runs—F. Wahler (3), George (4), Xander (2), Riegleman (2), McGuire, Boyce, Giovanetti, Jacobson, Lee, Thompson (2), Carter, Fraedin. Errors—Giovanetti, Lee (3), Jacobson, Fraedin, Riegleman, Xander, F. Wahler, Riegleman. Two-base hits—McGuire, F. Wahler, Riegleman. Three-base hits—Carter, Cohen, Riegleman, Xander. Home runs—Lee, Boyce.

Pig 'n' W.	AB	H	O	A	Rinaldi.	AB	H	O	A
Wolfe,2b.	5	2	2	3	Sisler,3b	2	1	0	3
K.Nau,lf.	5	3	0	0	W'mson,2b	2	0	0	0
Keegin,cf.	4	0	0	0	Scanlon,ss	2	0	4	1
B.Nau,ss.	2	1	0	4	Corrado,c	2	0	2	0
Bartoo,ss.	0	0	0	0	Admire,1b	2	0	5	1
Delisio,1b.	4	2	8	0	Hodgson,lf	2	1	1	0
Haydon,rf.	2	1	0	0	Sullivan,cf	2	1	2	0
J.S'livan,rf	1	1	0	0	Lynch,rf	2	0	1	0
Bailey,3b,p	3	2	2	2	Sweeney,p	2	0	3	0
K'yser,3b,p	4	0	4	1					
Peffer,p,rf	3	0	0	1	Totals	18	3	18	5
Belt,c.	0	0	2	0					
Totals	33	14	18	11					

Pig 'n' Whistle ... 4 0 5 2 0 7—18
Rinaldi's ... 0 0 0 0 2 0—2
Errors—B. Nau, Sisler. Two-base hit—Bailey. Home runs—Wolfe (2), Haydon, Delisio, Sullivan, Hodgson.

W. O. W.	AB	H	O	A	St'nsbury.	AB	H	O	A
V.D'vler,2b	3	0	0	0	Pizza,ss	3	1	0	1
Rohnke,3b.	3	2	1	0	F.Plum,lf	2	1	0	0
Puggitt,c.	3	1	6	0	Stokes,c	2	0	3	0
Booker,p.	3	1	0	0	C.Plum,rf	2	0	0	0
B'andon,cf	2	0	0	0	Dudney,cf	2	0	0	0
Eaton,1b.	2	0	5	0	T'ite,2b	2	0	2	4
B.D'ver,rf	2	0	0	0	Tayman,3b	2	1	0	0
Cullin,lf.	1	1	1	0	Duley,1b	1	0	7	0
Bryan,ss.	1	0	0	1	Bethel,p	2	0	1	3
Totals	20	5	14	10	Totals	18	2	13	8

W. O. W. ... 1 0 0 0 0—1
Stansbury ... 0 0 0 0 1—1
Runs—Rohnke, Pizza. Errors—Bryan (2), C. Plum, Dudney. Three-base hit—Booker. Home run—Pizza.

Geo'town.	AB	H	O	A	Plaza.	AB	H	O	A
[illegible]									

Totals ... 43 14 27 11 Totals ... 29 7 27 12
Georgetown ... 1 1 4 1 0 0 0 3 0—10
Plaza-W & L. ... 0 0 0 0 0 0 0 2 0—2
Runs—B. Crampton, Mayo, Harris (2), Long, Mitchell, Etter (3), Rollin, Colbert, Hallett. Errors—Raffo. Two-base hit—B. Crampton. Three-base hit—Long. Home runs—Long, Mayo.

Duffer Tourney Starts.

Beaver Dam Country Club's course will be open for practice rounds tomorrow for the Women's Duffer Championship scheduled Wednesday. Entries close with Mrs. D. W. Hutchison, of Beaver Dam, tonight. Phone Metropolitan 5278.

Leads Team to First-Half Flag

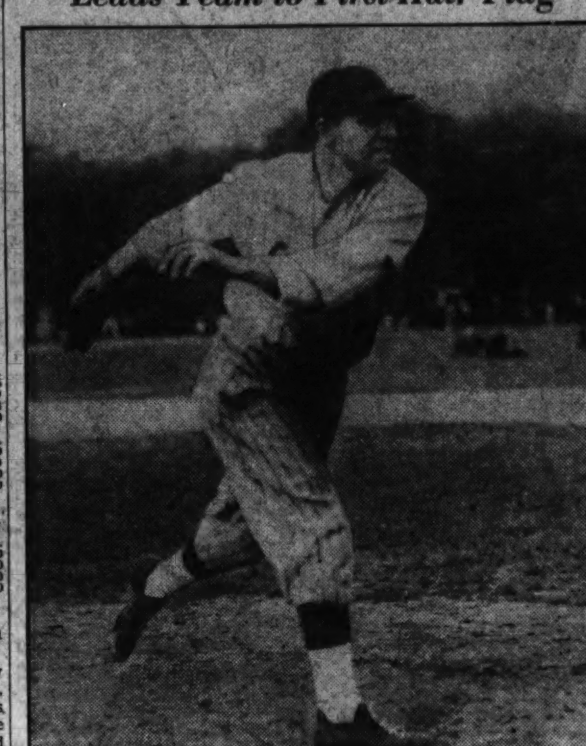

Post Staff Photo.

JOE STANKUS,
whose double with the bases filled in the eighth inning yesterday resulted in Blue Flame subduing Murphy's, 9-7, at the South Ellipse to capture the first-half pennant in the National City A League. Stankus entered the contest as a relief hurler in the third frame.

Grocers Lose To Druggists In Jr. Loop

Nation Wide Nine Suffers First Defeat of Season's Play.

National City Junior League.
Team Standings.

	W.	L.	Pct.
Nation-Wide Grocers	4	1	.800
Simpson's Pharmacy	4	1	.800
Auth's	4	1	.800
Washington Flour	4	1	.800
Petworth Nationals	1	3	.250
Wizard Lock	1	4	.200

Yesterday's Results.
Simpson's, 10; Nation-Wide, 3.
Auth's, 13; Petworth, 3.
Wizard Lock, 9; Hilltop Merchants, 0 (forfeit).
Washington Flour, 9; Montgomery A. C., 0 (forfeit).

YOUNG JACK KENNEDY put the brakes on the fast-traveling Nation Wide Grocers yesterday when he pitched Simpson's Pharmacy to a decisive 10-3 triumph in the National City Junior League. It was a rude jolt to the hitherto unbeaten Grocers and made possible a four-way tie for first place as Auth's knocked off the Petworth Nationals, 13 to 3, and Washington Flour won in passive manner by a forfeit from Montgomery A. C.

The Hilltop Merchants also failed to present a team for their game with Wizard Lock. This being their second offense, both defaulting teams lost their franchisees and were automatically dropped from further competition in the league.

Fones, Gibson, Jenkins and Coakley shared honor with Kennedy in Simpson's upset of Nation Wide. Kidwell clouted a homer for the Grocers. Heft, on the mound for Auth's set down the Petworth Nats with four hits, and was never pressed after some solid hitting by his teammates, Lewis and Snow, had staked him to a five-run lead in the opening round.

Simpson's	AB	H	O	A	Nation W.	AB	H	O	A
Gibson,2b.	4	2	6	4	Pepper,3b	4	1	1	0
Fones,ss.	5	3	2	4	Kidwell,ss	3	2	1	1
Del'tious,lf	2	1	2	0	Boyce,1b,c	4	0	7	0
Jenkins,3b	5	2	0	2	Crisaful,lf	4	1	3	0
Coakley,1b	5	2	8	0	Hebrew,2b	3	1	2	0
George,c	3	1	3	1	Lamb,cf	3	2	1	0
J.Singer,cf	3	1	1	0	Taylor,rf	3	0	2	0
Mah'ney,rf	4	1	1	0	Wise,c	1	0	5	1
Sullivan,rf	0	0	1	0	Pembroke,p	1	1	0	2
Kennedy,p	4	0	0	2	Ward,p	3	0	1	3
Leiberman	1	0	0	0					
Totals	35	13	24	13	Totals	29	8	*23	7

*Fones out, bunted foul on third strike.
Simpson's Pharmacy ... 2 0 3 3 0 0 0 2—10
Nation Wide ... 0 1 0 0 0 1 0 1—3
Runs—Gibson (3), Fones (3), Dellistatious, Jenkins, Coakley, George, Boyce, Hebrew (2). Errors—Fones, Pepper, Kidwell, Wise. Two-base hit—Ward. Three-base hits—Lamb, Hebrew, Coakley, George, Singer, Mahoney. Home run—Kidwell.

Auth's	AB	H	O	A	Pet. Natls.	AB	H	O	A
Roland,3b.	0	0	1	1	Kirby,rf,1b	4	1	3	0
F.C'kley,cf	2	1	2	0	Ray'd,3b,cf	3	0	0	1
Stadler,ss.	3	1	2	1	Poole,1b,p	4	1	5	0
Lewis,rf.	3	2	1	0	Han'igan,ss	4	0	0	3
Roache,lf.	4	1	0	0	G.S'comb,c	3	0	2	1
Ey,2b.	2	0	2	1	Pitcher,lf	0	0	4	0
Snow,1b.	4	2	6	1	Clark,p	3	1	0	4
France,c.	4	1	7	1	T'ker,cf,2b	3	1	2	0
Heft,p.	4	2	0	7	A.S'co'b,2b	1	0	2	3
Totals	24	10	21	12	Totals	25	4	18	12

Petworth Nationals ... 0 0 0 0 0 3 0—3
Auth's ... 5 0 1 2 3 2 x—13
Runs—Poole, Pitcher, Clark, Stadler (2), Lewis, Roache, Ey (2), Snow (3), France, Heft (2), Coakley. Two-base hits—Lewis, Heft, Coakley, Clark. Three-base hits—Lewis, Snow, Roache. Home run—Snow.

Pry Midgets Score 4th Victory in Row

Food Team Held to 4 Hits, Bows, 9 to 3.

National City Midget League.
Team Standings.

	W.	L.	Pct.
Jack Pry Nats	4	0	1.000
Washington Boys Club	4	1	.800
Takoma Playground	3	2	.600
Trojans	2	2	.500
O'Donnell's Sea Grill	2	3	.400
Versis Products	2	3	.400
Petworth Eagles	2	3	.400
Nolan Motor	1	4	.200

Yesterday's Results.
Takoma, 15; O'Donnell's, 2.
Jack Prys, 9; Versis, 3.
Nolan Motor, 8; Petworth, 4.

The Jack Pry Nats continued their winning ways and backed up Anderson's four-hit hurling with some heavy hitting to defeat Versis Food Products, 9 to 3, yesterday for their fourth straight win in the National City Midget League.

Nolan Motors clipped the wings of the Petworth Eagles by a surprising 8-4 victory, but the latter team has forwarded a protest of the game to Vic Gauzza, league prexy. Takoma Playground routed O'Donnell's Sea Grill, 15 to 2, and Washington Boys Club scored over the Trojans in the other midget contests.

Post Classified Ads serve thousands of readers and advertisers to their advantage every day. Just phone National 4200.

First-Half Flag Captured by Cabin John

Bauer, Wire, Bryon Lead in 11-9 Triumph Over Silver Spring.

Maryland County League.
Final First-Half Standings.

	W.	L.	Pct.
Cabin John	7	1	.875
Washington Clowns	4	3	.555
Mt. Rainier Grays	4	3	.555
North Washington	3	3	.500
Horning Jewelers	3	3	.500
Mt. Rainier A. C.	3	4	.445
Silver Spring Giants	3	4	.428
White Haven	1	5	.167

Yesterday's Result.
Cabin John, 11; Silver Spring, 9.

ON the crest of a six-run uprising in a slam-bang second inning, Cabin John coasted to the first-half Post Association pennant over the Silver Spring Giants yesterday in the Maryland County League. The eventual score was 11 to 9, but it almost appeared a foregone conclusion that Cabin John would bring home the title after that scoring spree in the second inning.

First Baseman Bauer, John Wire and Bryon were the chief contributors to a volley of alien base hits which greeted Pitcher Howard, of the Giants, in his second turn on the mound. Cabin John's attack subsided temporarily in the third inning, but broke out again in the fourth when the visitors boosted their total to 9 runs.

Meantime, Cranston Howard was working along nicely and was in no tight spots until the sixth and seventh frames during which Brooke Grubb's team was doing a little run-scoring on its own account—five scores to be exact.

Pitches Out of Hole.

Cabin John's Howard, having eased up somewhat after an hour of pitching in a hot sun, seemed to be in for the same fate that befell Silver Spring's Howard in that hectic second inning, but Cranston pulled himself together and had enough in reserve to extricate himself from a critical situation in the final inning. Silver Spring had pushed three more runs across and needed only two more to overtake the visitors' huge early lead.

Second-half play will be initiated Sunday with four games.

Cab. John	AB	H	O	A	S.S. Giants	AB	H	O	A
Bauer,1b.	3	2	8	0	L.St'ens,2,p	5	1	3	1
Froman,lf.	4	0	4	0	Wilson,3b	5	2	1	2
Bryon,3b.	4	2	1	1	M.St'ens,cf	3	1	3	1
Downs,rf.	3	1	2	0	Tho'pson,lf	4	0	1	0
Young,rf.	1	0	0	0	Har'ss,c,2,p	6	0	1	1
St'myer,cf	4	1	0	0	R.St'ens,1b	5	2	6	1
Dunn,ss.	3	2	2	3	Miller,c	5	1	6	0
Wire,2b.	2	1	0	2	B.St'ens,ss	3	2	3	4
Best,2b.	2	2	0	1	How'd,p,rf	5	2	0	1
Butts,c.	5	2	5	0					
Howard,p.	5	1	4	2	Totals	41	11	24	11
Totals	35	14	27	7					

Silver Sp. Giants ... 0 0 0 1 0 3 2 0 3—9
Cabin John A. C. ... 0 6 0 3 1 1 0 0 x—11
Runs—Bauer (2), Byron, Downs, Stottlemyer, Dunn (3), Wire, Butts, Howard L. Stevens (2), R. Stevens (2), Miller (2), B. Stevens, Howard. Errors—Bauer, Dunn (2), L. Stevens. Two-base hits—Bryon (2), Howard. Three-base hit—Wilson.

Best Prelim. Fighter Gets $10 From Ahearn

An old Goldie Ahearn custom of awarding the best preliminary fighter on the card a nice, new $10 bill will be revived at Griffith Stadium Monday night when the program of punch will be headed by a 10-round engagement between Harry Dublinsky and Bob Wilson.

The rotund matchmaker for the Joe Turner interests inaugurated the system of awarding the preliminary battler showing to best advantage $10 last winter, but somewhere in the shuffle the plan dropped. Ahearn announced last night that it would be revived "just to give the preliminary kids more incentive for fighting."

Jack Donovan Spurns Bortnick as Referee

"If Benny Bortnick referees our match, I refuse to work, begorrah!"

So said Irish Jack Donovan last night in connection with his scheduled feature rassling bout with Joe Savoldi at the ball park Thursday night. The Irish flipster still remembers, no doubt, the allegedly foul decision he received from Bortnick two weeks ago.

Setting something of a precedent in such matters, Promoter Joe Turner Donovan and promises to get either Gunboat Smith or Bernie Paul to take the job.

Millwood Nine Takes Lead In League

Noses Out Vienna by 3-2; Marshall Overcomes Fairfax Station.

Northern Virginia League.
Red Section.

	W.	L.	Ave.		W.	L.	Ave.
Ballston	9	0	1.000	Herndon	4	6	.400
Middleburg	6	4	.600	Arlington	4	6	.400
Manassas	5	5	.500	Falls Ch.	2	7	.222

White Section.

	W.	L.	Ave.		W.	L.	Ave.
Millwood	6	3	.667	Purcellville	5	4	.555
Fairfax St.	6	4	.600	Vienna	5	5	.500
Marshall	5	4	.555	Aldie	1	8	.111

Yesterday's Results.
Middleburg, 10; Herndon, 2.
Arlington, 3; Manassas, 2.
Purcellville, 21; Aldie, 5.
Millwood, 3; Vienna, 2.
Marshall, 17; Fairfax, 11.

A HARD-FIGHTING Millwood team that refused to be beaten literally squeezed itself into the reigning position of the White Section Post Association race in the Northern Virginia League by nosing out Vienna, 3 to 2, yesterday on a neat bunt by Pitcher Duvall in the final inning. Duvall's bunt which saved Hummer was the climax to Millwood's counter rally to overcome Vienna's sally for two runs in its last time at bat.

A slugging Marshall team blasted the titular hopes of Fairfax Station in a 17-to-11 fracas which saw the Fairfax hurlers battered all over the lot. Millwood's win, coupled with Fairfax Station's loss, gives the former a fine chance to cop first-half honors Sunday.

Purcellville Victor.

Purcellville topped the slugging of the day, however, with a 21-to-5 massacre of Pitchers Jackson, Carter and Britt in the game with Aldie at Purcellville.

The runner-up position to the undefeated Ballston champions in the Red Section was taken by Middleburg by virtue of its 10-to-2 victory over Herndon. Arlington defeated Manassas, 3 to 2, behind some fine pitching by Jack Wesley. The Ballston-Falls Church game was cancelled by mutual agreement.

Details for second-half play in the Virginia League will be ironed out at a meeting of the managers at 8 p. m. tomorrow at The Post.

Millwood	AB	H	O	A	Vienna.	AB	H	O	A
Rhoden,2b	4	1	2	4	Nelson,cf	4	1	2	0
Burtner,rf	3	1	0	0	Jarman,3b	4	1	1	0
Hess,3b	3	1	1	1	Phillips,c	3	0	11	0
Estep,ss	4	1	4	4	Morland,lf	4	2	0	1
Brown,c	2	1	8	0	J.T'pson,2b	4	2	1	1
T'mblin,lf	4	0	1	0	Stoy,1b	4	0	8	0
Hummer,cf	4	0	0	0	R'ardson,rf	4	1	0	0
Garver,1b	4	1	11	0	I.T'pson,ss	3	0	1	3
Duvall,p	4	1	1	1	D'naldson,p	4	0	1	3
Cooley,rf	1	0	0	0					
Totals	33	7	28	10	Totals	34	8	24	6

Millwood ... 1 0 0 0 1 0 0 0 1—3
Vienna ... 0 0 0 0 0 0 0 0 2—2
Runs—Burtner, Hummer, Garner, J. Thompson, I. Thompson. Three-base hit—Estep. Two-base hits—Burtner, Jarman, J. Thompson. Struck out—By Duvall, 8; by Donaldson, 8.

Fairfax Sta.	AB	H	O	A	Marshall.	AB	H	O	A
Wells,ss.	5	4	8	4	Bishop,3b	4	1	2	0
T.M'ney,lf.	5	0	1	0	Dowson,ss	3	0	3	3
Sumate,3b	4	2	2	0	Grimes,rf	6	4	2	1
Keys,cf.	5	2	3	0	Ball,c	6	2	7	1
Bryce,rf.	4	1	2	0	Dunn,1b	5	2	8	1
J.M'ey,cf	5	3	8	0	G'sscock,lf	5	1	1	0
Mohler,1b.	4	0	11	2	Fuller,2b	6	2	1	1
C'enard,2b	2	0	0	3	L'ceford,cf	3	1	2	0
A.M'oney,p	1	1	0	1	Moffett,p	3	0	0	0
Buckley,p	3	2	0	3	Pearson,p	3	0	1	0
Birch,2b.	2	0	0	1					
Reid,3b,c	1	0	0	0	Totals	44	13	27	8
Totals	40	15	27	14					

Marshall ... 1 4 6 1 0 1 2 2 0—17
Fairfax Sta. ... 5 1 0 3 0 0 0 0 2—11
Errors—Fairfax Station (6), Marshall (2). Two-base hits—Wells (2), Ball. Three-base hit—Keys. Home run—Buckley. First base on balls—Off Mahoney, 6; off Buckley, 5; off Moffett, 2. Hits—Off Mahoney, 5 in 2 1-3 innings; off Moffett, 8 in 3 innings; off Buckley, 8 in 6 2-3 innings; off Pearson, 7 in 6 innings. Hit by pitched ball—By Moffett (Mohler).

M'leburg.	AB	H	O	A	Herndon.	AB	H	O	A
Downs,cf.	5	2	2	0	Ross,rf	4	0	0	0
Frame,2b.	4	2	5	1	C'conas,2b	3	0	4	1
C.H'man,lf	5	3	0	0	Risler,c	3	1	4	4
F.H'man,ss	2	1	1	3	Poland,cf	3	0	1	0
James,c.	3	2	7	0	Murphy,1b	3	1	6	0
Luck,rf.	3	0	0	0	Gibson,3b	3	0	2	2
Burwell,1b	3	1	5	1	M'honey,ss	2	0	2	3
M'nkins,3b	3	1	0	0	F'cchina,lf	3	0	1	0
Furr,p.	3	1	1	0	Beans,p	2	0	1	0
					Gardner,p	1	0	0	0
Totals	32	13	21	5	Buscher,ss	1	0	0	0
					Totals	28	2	21	19

(Called in seventh; rain.)
Herndon ... 0 1 0 0 0 0—2
Middleburg ... 2 1 0 0 5 2 0—10
Runs—Frame (2), C. Hartman (3), F. Hartman (2), James, Burwell (2), Chiconas, Risler. Errors—Gibson, Beans, F. Hartman (2), Furr. Three-base hits—C. Hartman (2).

Manassas.	AB	H	O	A	Arlington.	AB	H	O	A
W'ward,rf	4	1	2	0	Clark,cf	5	0	1	1
Lynn,cf.	4	2	2	0	Heins,2b	5	2	4	2
Vetter,2b.	3	1	3	1	Heflin,c	3	0	6	0
Wu'ann,1b	4	1	10	0	E.M'P'on,rf	4	1	0	1
Dreyfus,p.	4	2	0	5	D'berger,ss	4	1	3	2
Brennor,ss	3	2	1	1	Cooper,1b	3	1	9	0
Saunders,lf	3	0	2	0	C.M'P'n,3b	1	1	3	0
Buckner,c.	4	0	6	0	B'afford,lf	4	1	0	1
W.Kite,3b	1	0	1	4	Wesley,p	4	0	1	6
*T.Kite	1	0	0	0					
Totals	31	9	27	11	Totals	33	7	27	13

*Batted for W. Kite in ninth.
Manassas ... 0 0 1 1 0 0 0 0 0—2
Arlington ... 0 0 1 0 0 1 0 1 0—3
Runs—Woodward, Dreyfus, Heflin, Cooper (2). Errors—Vetter (2), Buckner, Clark, Brafford. Two-base hit—Dreyfus. Three-base hit—Dreyfus. Sacrifices—Vettor, Saunders. Double play—Wesley to C. McPherson. First base on balls—Off Dreyfus, 3; off Wesley, 3. Struck out—By Dreyfus, 6; by Wesley, 5. Wild pitch—Dreyfus. Umpire—Taylor.

P'cellville.	AB	H	O	A	Aldie.	AB	H	O	A
E'ndson,rf	4	2	0	0	Dizerega,rf	4	2	3	2
C'mblin,3b	6	2	0	0	Moore,3b	4	0	1	1
Dillon,ss.	4	2	2	0	Britt,c,p	3	1	5	0
C.Hall,1b.	5	1	11	1	A'derson,cf	5	1	2	0
James,lf.	5	2	2	0	Tyler,1b	5	1	7	1
Bell,cf.	4	1	1	0	Carter,p	2	1	1	0
W'rtman,rf	3	2	0	0	Rhodes,lf	3	0	0	0
T'ussell,2b	4	1	2	0	Leith,ss	4	0	2	3
Davis,2b.	2	1	2	0	O'ttling,2b	3	0	2	3
Brown,ss.	4	3	5	1	Bodmer,lf	2	1	1	0
Lewis,p.	1	0	0	0	Jackson,p	2	0	0	0
A.Hall,c.	1	0	1	0					
Totals	47	18	27	2	Totals	37	7	24	10

Purcellville ... 0 5 4 2 3 6 0 1 x—21
Aldie ... 1 0 3 0 0 1 0 0 0—5
Runs—Edmondson, Chamberlin, Dillon (2), C. Hall (2), James (2), Bell (4), Wortman, Trussell (2), Davis, Brown (3), Lewis (2), Moore, Britt, Anderson, Tyler, Goettling. Two-base hits—Tyler, Carter, Dillon. Three-base hits—Brown, Wortman. Double play—Anderson to Tyler to Brown to Davis to C. Hall. Stolen bases—Anderson, Brown (2), Lewis, Bell, James, Hall, Dillon, Chamberlin. Struck out—By Lewis, 7; by Carter, 1; by Jackson, 1; by Britt, 2. Umpire—Dent.

Work of the Nats

Batting.

	G	AB	R	H	2b	3b	Hr	Sb	Rbi	Av.
Kuhel	71	288	53	78	14	2	1	0	37	.260
Myer	71	290	53	98	21	8	3	4	53	.338
Travis	69	275	45	85	14	4	4	3	33	.309
Bluege	54	188	26	49	6	2	0	2	17	.260
Strange	2	7	1	1	0	0	0	0	1	.143
Bolton	63	218	27	65	9	7	2	0	33	.302
Holbro'k	14	33	1	10	1	1	0	0	11	.303
Powell	60	242	35	73	11	3	3	2	47	.302
Manush	69	285	49	83	16	5	1	1	28	.291
Stone	63	249	45	82	12	11	1	3	45	.329
Schulte	41	139	12	34	2	2	1	0	17	.245
Millies	1	4	0	1	0	0	0	0	0	.250
Sington	29	21	2	3	0	0	0	0	3	.143
Burke	16	22	1	4	0	0	0	0	2	.182
Coppola	18	7	1	1	0	0	0	0	0	.143
Hadley	17	46	3	10	4	0	0	0	8	.217
Kress	25	28	2	3	0	0	0	0	4	.158
Linke	19	19	4	7	0	0	0	0	5	.368
Newsom	3	11	1	5	0	0	0	0	2	.455
Pettit	23	18	4	1	0	0	0	0	1	.056
Russell	20	26	6	8	2	0	0	0	2	.223
White'ill	17	50	4	9	1	0	0	0	2	.180

Pitching.

	G	H	BB	SO	IP	GS	GC	W	L
Burke	16	90	27	15	88⅓	10	2	2	8
Coppola	13	27	18	12	32⅔	3	1	2	2
Hadley	17	151	58	31	128	17	7	7	9
Kress	3	8	5	5	5⅔	0	0	0	0
Newsom	3	27	15	8	27	3	2	0	2
Pettit	22	81	43	24	70⅓	6	0	1	3
Russell	20	94	14	14	61⅔	4	0	2	4
Whitehill	17	150	60	52	126	17	8	8	4
Linke	19	76	28	13	58	7	1	2	4

Bean won one; Stewart lost one; Weaver won one, lost one.

Celtics Victors In Game With Kann Nine

Alexandria Team Whips Local Store for 11th Straight.

Special Dispatch to The Post.

ALEXANDRIA, Va., July 7.—Helpless before the fast-breaking curve of "Shout" Taylor, the Kann Store team was the eleventh straight victim of the St. Mary Celtics here today, 3 to 1.

Taylor granted three hits and one run scored by the visiting nine was tallied when Kidwell's throw to Langford attempting to catch Joe Mills at second was wild and bounded into center field, Mills going to third and scoring on Chumbris' squeeze.

The Celtics scored in the third on Cabell's single to left after Langford's triple to left center. Another run was added in the fourth, when Barry's liner got by Chumbris in left for three bases. The final run was scored in the sixth.

Frank Brewer, new third sacker, made the outstanding fielding play of the game in the fifth when he snared Wallach's hot smash backhand and pegged perfectly at first retiring the runner.

Kann's.	AB	H	O	A	Celtics.	AB	H	O	A
M'aney,2b	4	0	0	4	L'ngford,2b	4	2	4	1
Nolan,cf.	4	0	2	0	Cabell,lf	2	1	0	0
Mills,3b.	3	1	2	2	H'milton,rf	3	1	0	0
M'Vean,rf.	4	0	0	1	Berry,cf	2	1	3	0
C'mbers,lf	1	1	2	0	Zahn,ss	3	1	1	4
Henry,c.	3	0	2	1	Benson,1b	3	0	12	0
M'C'hey,1b	3	0	14	0	Brewer,3b	3	0	1	2
Cuozzo,ss.	3	0	1	4	Tidwell,c	3	1	6	4
Wallach,p.	3	1	0	3	Taylor,p	3	1	0	2
Totals	28	3	24	15	Totals	26	8	26	13

Kann's & Sons ... 0 0 0 1 0 0 0 0 0—1
Celtics ... 0 0 1 1 0 1 0 0 x—3
Runs—Langford, Cabell, Barry, Hills. Errors—Kidwell (2), McCarthy, Cuozzo, Chumbris. Three-base hit—Langford. Sacrifice—Cabell. Left on bases—Celtics, 4; Kann's, 4. First base on balls—Off Taylor, 1; off Wallach, 1. Hit by pitched ball—By Taylor (Chumbris). Struck out—By Taylor, 7; by Wallach, 2.

John Travers' Alexandria Eagles play the Chesapeake A. C. at West Point Wednesday afternoon.

Old Dominion Boat Club will hold its second outdoor boxing program of the season on the club lawn Wednesday night.

Director J. Earl Ross and Matchmaker Naamon Massey have lined up seven matches.

The Hume Spring nine split a twin bill with the Coffee Sales team of Washington here today. Hume won the first game, 7 to 3, and dropped the nightcap, 9 to 7.

In a closely contested game, Parnell's Store won over the Del Ray today at Hayden's, 3 to 2, in 10 innings. Robinson hit a home run to decide the verdict for the Parnell team.

Bokar Nine Halted After 8 Triumphs

Bonday Is Victorious, 12-11; Rajah Scores, 18-6.

A & P League.
Team Standings.

	W.	L.	Pct.
Condor	2	0	1.000
Rajah	2	0	1.000
Bokar	1	1	.500
Bonday	1	1	.500
Encore	0	2	.000
Iona	0	2	.000

Yesterday's Results.
Bonday, 12; Bokar, 11.
Rajah, 18; Encore, 6.

Bokar's eight-game winning streak in the Atlantic & Pacific League cracked yesterday under the strain of the heavy slugging of the Bonday batsmen, who rapped out a 12-11 victory.

Rajah slugged out an 18-6 win over Encore and now shares the top position with Condor, each having won both its games in second-half play.

Conspicuous in the afternoon's hitting melees were Dunlop and Holland, of Bonday; McElroy and Ensor, for Bokar; Moore and Howell, for Rajah, and Smith and Jones, for Encore.

Bonday.	AB	H	O	A	Bokar.	AB	H	O	A
Dodson,c.	5	1	1	1	Holt,ss,3b	6	3	2	1
Skinner,2b	5	2	3	1	Byrne,c	6	1	1	1
Dunlop,3b	5	3	1	0	M'Elroy,cf	5	4	2	0
Holland,ss	5	3	2	2	Ensor,p,lf	5	4	5	1
R'man,p,cf	5	1	5	2	Wells,1b	5	2	10	1
Nixsen,1b.	5	2	10	1	M'rello,lf,ss	5	1	1	0
Thayer,rf.	4	2	1	0	Wither,3b,p	4	0	4	2
Gregory,lf	4	0	1	0	Abbott,rf	2	0	0	0
Nuderf,cf,p	4	1	0	1	Darnes,rf	3	1	1	0
Totals	42	15	24	8	Totals	46	18	27	8

Bokar ... 3 0 1 0 0 4 0 3 0—11
Bonday ... 1 0 3 0 5 3 0 0 x—12
Runs—Dodson, Skinner (2), Dunlop (4), Holland (2), Redman, Nixon, Thayer, Holt (3), Byrne, McElroy (3), Ensor, Darnes (2). Two-base hits—Holland (2). Three-base hits—Dunlop, Holt, Ensor (2). Home runs—Dunlop, Holt.

Rajah.	AB	H	O	A	Encore.	AB	H	O	A
Fama,2b.	6	1	3	6	Hartnett,c	4	1	9	1
Moore,3b.	6	3	4	0	Smith,cf	5	2	0	0
Smith,1b.	6	2	6	0	Spring'n,1b	4	0	12	1
Rhyne,ss.	3	1	1	0	Adams,p	4	1	0	1
Merello,rf	4	1	1	0	Scarlato,3b	2	1	1	1
Kon'uck,cf	3	1	0	0	Jones,2b	5	2	2	3
Sylvester,c	6	1	10	0	Major,lf	4	0	3	0
Howell,lf	6	3	2	0	Turner,ss	4	0	0	0
McInt'sh,p	5	2	0	1	Vinor,rf	3	0	0	0
Totals	48	15	27	7	Totals	35	7	27	7

Rajah ... 1 0 4 0 5 1 3 1 3—18
Encore ... 3 0 0 0 1 0 0 0 2—6
Runs—Fama (2), Moore (3), Smith (2), Rhyne (2), Merello (2), Konouck, Sylvester (2), Howell (2), McIntosh (2), Hartnett (2), Smith, Adams (2), Scarleto. Two-base hits—Fama, Moore. Three-base hit—McIntosh.

Meridian A. C. Victor.

Meridian.	AB	H	O	A	Ft. Hunt.	AB	H	O	A
Hager,ss.	5	2	0	3	Watt,cf	4	0	3	0
Clarke,3b.	2	1	0	3	Messeri,ss	5	1	1	3
Lowe,cf.	5	0	0	0	Hawes,c	5	1	6	0
Fridinger,c	5	3	16	1	Shu,lf	5	3	2	0
Mintzell,1b	4	3	7	0	Malanga,p	4	2	1	6
McC'ken,lf	5	4	2	0	Frlando,1b	4	2	8	1
Scag'lli,2b	5	3	2	2	Salerno,2b	3	1	1	3
Conover,p	5	0	0	13	Reccione,rf	3	1	2	0
Giller,rf	4	1	1	0	Lindner,3b	3	0	3	2
Totals	40	17	27	22	Totals	36	11	27	15

Meridians ... 1 2 1 0 3 0 0 2—9
Fort Hunt ... 2 0 3 0 0 0 0 2 0—7
Runs—Hager, Clarke, Fridinger (2), Mintzel (3), McCracken (2), Watt, Hawes (2), Shu (3), Malanga. Two-base hits—Hager (2), Clarke, Fridinger, Mintzell (3), McCracken (2), Giller. Three-base hits—Scagnelli, Hawes. Home runs—Shu (2), Fridinger, McCracken.

At the Post . . .

with **Bill Bennings.**

Empire City Race Track, July 17.

Dear Al:

The boss made up my mind for me. Just as I was trying to decide whether I would go to Chicago or Detroit, the boss popped into the office. "What are you doing around here?" he asked. "I was just thinking," I replied. "Well, hustle yourself up to Empire City and do something besides thinking. Pick some winners—for a change." I liked everything but that crack about "for a change." So here I am. I will look the situation over for the next two days and then jump over to Boston to meet Clocker Mike and go in business at the brand-new Suffolk Downs track. I understand that it is going to be the New England show place as far as horses are concerned. But somehow or other I'm going to be homesick for Charles Town. I kinda learned to like that place. Everybody was just beginning to know everybody else's business when the meeting closed. However, many of the Charles Town stables shipped up here to try their luck on the mile course. Bowes Bond, who did pretty well at Charles Town, arrived last night with Pencader, Inscription and Amijo.

BILL.

First race—Dixie Dora has had numerous opportunities to escape the maiden ranks and has several bang-up seconds to her credit. This appears to be the spot for graduation purposes. **Again** showed little in two starts against high class juveniles: May awake here. **Speech** is a shifty sort.

Second race—Epibeau, a half brother of Sun Beau, hasn't been to races since last year at Laurel, but has been trained to excellent condition. I'm taking this one to down **Tempestuous. Buckminster** for the rest.

Third race—Glory Greenock is a hard luck horse, having been second in six straight contests. Might go on to take care of a field of this sort. **Gleeman and Frank** appear to have the edge on the others.

Fourth race—Miss Merriment vies at a route she prefers here and I see no reason for the filly missing. Gets in with only 105 pounds. **Bonanza** has speed now and will be ready if the top one falters. **Chicstraw** to take care of the others.

Fifth race—Crete has been turning in consistent performances hereabouts and seems to be well placed here. The former steeplechaser carries weight well so I'm not afraid of that 117-pound assignment. **Hows Chances andDiablerie** to take the place and show awards.

Sixth—race—Scotch Soldier is the day's best bet. That recent victory which number Playfole among the victims was a sizzler. **Flowery and Tut Tut** seem to be ready to complete the money bracket.

19 Runs for Burleith.

The Burleith A. C. were much too good for the Phoenix Ball Club yesterday as they pounded their way to a 19 to 2 victory on the White Haven diamond. Warren Robertson fanned 22 men.

Racing Selections

Fort Erie.
(Fast track.)
1—Rock Crest, Mueller, Boscobel.
2—Toe Dance, Syndic, Candy Pot.
3—Hendrie entry, Irish Envoy, Mine Boy.
4—Exilda, In Step, Brother Newt.
5—Hammel, Candle Fly, Lady Marlboro.
6—Frigid Frosty, Beechview, Quatra Bras.
7—Deedie, War Plane, Virado.
Best bet—Frigid Frosty.
—Louisville Times (AP).

Arlington Park.
(Fast track.)
1—Miss Eternal, Tomye, Wayaloft.
2—Mabel Krasa, Diane S., Monk's Shawl.
3—Time to Go, Square Rigger, Trumps.
4—Wise Daughter, Some Pomp, Biff.
5—Spanish Babe, Mid Victorian, Star Banner.
6—Listening, Ballywise, Cumberland.
7—Merry Go Round, Kwamudi, Royal Rover.
8—Busy Spain, Bolinty, Line Rider.
Best bet—Wise Daughter.
—Louisville Times (AP).

Detroit.
(Fast track.)
1—High Dry, House Afire, Miss Shirley.
2—Big Torch, Kuvito, Miss Angelo.
3—Moresoris, San Lu, Justice B.
4—Proud Princess, Swifty, Panair.
5—Capitalist, Kyso, High Torque.
6—Respect, Foxland Hall, Burnside.
7—Racketeer, Ted Conrad, Bungalow.
8—Reverberate, Donday, Donee.
Best bet—Capitalist.
—Louisville Times (AP).

Fort Erie Entries.

By the Associated Press.

FIRST RACE—Six furlongs; purse, $600; claiming; for 3-year-olds and upward.
1 *Prometheus ...109 | 9 *Brandy Snap. 94
2 Mueller ...117 | 10 My Surprise .101
3 Big Blow ...109 | 11 Hardy Ban ...104
4 *Cup Winner ...99 | 12 Dothair ...101
5 Bill Kennedy ...106 | 13 Silver Tail ...99
6 Omareen ...112 | 14 Boscobel ...109
7 Kings Bounty ...104 | 15 Rock Crest ...109
8 Marvelina ...109 | 16 Big Fish ...107

SECOND RACE—Six furlongs; purse, $700; claiming; for 2-year-olds and upward.
1 Candy Pot ...113 | 8 Geo. E. Miller 105
2 Syndic ...110 | 9 Tannia ...103
3 Be Cautious ...103 | 10 Momiji ...106
4 *Candy Feast ...109 | 11 Sleaford ...103
5 *Calico Miss ...95 | 12 Heap Good ...105
6 *Running Sh'r ...97 | 13 Toe Dance ...114
7 Masonville ...107 | 14 Romola ...103

THIRD RACE—Six furlongs; purse, $600; for 3-year-olds and upward.
1 †Rockden ...105 | 6 Bitter Bark ...103
2 Full Flavor ...116 | 7 Mine Boy ...105
3 Anne ...111 | 8 Sang Gee ...105
4 Asperge ...95 | 9 Fort Royal ...111
5 Irish Envoy ...105
†G. M. Hendrie entry.

FOURTH RACE—Five and one-half furlongs; purse, $600; claiming; for 2-year-olds.
1 Fini ...107 | 5 Lovely Mary ...110
2 Exilda ...107 | 6 *Patsy Macaw ...102
3 *Adele Fuller ...95 | 7 Brother Newt ...107
4 In Step ...107

FIFTH RACE—One mile; purse, $800; claiming; for 3-year-olds and upward.
1 Bay Drop ...108 | 5 Lady Marlboro ...100
2 Dodiodo ...108 | 6 Hammel ...113
3 Lugen Lugg'ge ...107 | 7 *Fair Mole ...101
4 Candle Fly ...113

SIXTH RACE—One and one-sixteenth miles; purse, $700; claiming; for 3-year-olds and upward.
1 Chaste Morn ...110 | 5 Be Thankful ...107
2 *Quatre Bras ...99 | 6 Frigid Frosty ...107
3 Beechview ...100 | 7 Dainty Rose ...103
4 *Tabson ...104

SEVENTH RACE—One and one-sixteenth miles; purse, $600; claiming; for 3-year-olds and upward.
1 Barkis ...107 | 6 Union ...107
2 Deedie ...105 | 7 Ole Pal ...97
3 War Plane ...110 | 8 Virado ...110
4 Dark Mission ...107 | 9 *Lugano ...102
5 Dark Sini ...115 | 10 Maetico ...115
*Apprentice allowance claimed.
Weather, clear; track, fast.

Detroit Entries.

By the Associated Press.

FIRST RACE—Five and one-half furlongs; purse, $400; claiming; for maiden 2-year-olds.
1 Love Lyric ...111 | 7 High Dry ...109
2 Able Abe ...114 | 8 House Afire ...111
3 Maude G. ...107 | 9 Cycas ...111
4 Miss Shirley ...107 | 10 Joan W. ...111
5 Heres Luck ...107 | 11 Scoty Chink ...110
6 Memana ...107 | 12 Lapis ...107

SECOND RACE—Six furlongs; purse, $400; claiming; for 3-year-olds.
1 Gay Dream ...104 | 7 *Miss Angelo ...102
2 Imperial Bob ...109 | 8 Big Charley ...109
3 *Best Policy ...99 | 9 Mira ...104
4 *Big Torch ...104 | 10 Kuvito ...109
5 *Maple Dream ...99 | 11 Depresin Ch'k ...104
6 *Verde Grey ...99 | 12 Demur ...104

THIRD RACE—Six furlongs; purse, $400; claiming; for 3-year-olds and upward.
1 Rapid Prince ...108 | 7 Sally Van ...100
2 *All Time ...100 | 8 Polonian ...109
3 Wind Song ...100 | 9 *Moresoris ...104
4 *Night Ray ...91 | 10 Non Conductor ...105
5 *Maple Sue ...96 | 11 Hasty Belle ...102
6 San Lu ...105 | 12 Justice B. ...115

FOURTH RACE—Six furlongs; purse, $400; claiming; for 3-year-olds and upward.
1 *Probationer ...102 | 7 *Jane Ellen ...105
2 *Ytfin ...101 | 8 Donna Wood ...100
3 *Proud Princess ...99 | 9 Panair ...102
4 Minnie Gage ...100 | 10 *Swifty ...104
5 Pretty Monk ...109 | 11 *Quick ...104
6 Theron ...109 | 12 *Minna ...97

FIFTH RACE—Six furlongs; purse, $600; claiming; for 3-year-olds and upward.
1 *Seawick ...97 | 7 Kyso ...115
2 Knights Hope ...109 | 8 Bender First ...115
3 Chiefs Pride ...111 | 9 Capitalist ...115
4 *Lacherie ...97 | 10 *High Torque ...105
5 Imperial Betsy ...102 | 11 Indefinite ...100
6 *Injustice ...100 | 12 *Rizla ...101

SIXTH RACE—One mile; purse, $500; the Junior League Purse; for 3-year-olds and upward.
1 Maple Prince ...100 | 6 Maple Hussy ...95
2 Masked Revue ...103 | 7 Full Tilt ...111
3 *Nights End ...113 | 8 *Foxland Hall ...110
4 *Triolet ...108 | 9 Respect ...113
5 Burnside ...111

SEVENTH RACE—One mile; purse, $500; claiming; for 3-year-olds and upward.
1 *Nell Kuhlman ...102 | 7 *Scout Chief ...107
2 Racketeer ...112 | 8 *O'Neill ...110
3 *Bungalow ...102 | 9 Levi Cooke ...103
4 Bright Melody ...110 | 10 *Ted Conard ...107
5 Ace Up ...100 | 11 *Bost'nian Gal ...102
6 On Leave ...112 | 12 *Morris R. ...110

EIGHTH RACE—One mile; purse, $500; claiming; for 3-year-olds and upward.
1 *Bright Knot ...107 | 7 *Spanflow ...104
2 Liberty Ace ...109 | 8 Donday ...109
3 Scimitar ...109 | 9 *Reverberate ...96
4 Donee ...109 | 10 Murmuring ...104
5 Traggat ...109 | 11 *Enro ...107
6 *Twidgets ...102 | 12 *Peggys Peggy ...105
*Apprentice allowance claimed.
Weather, clear; track, fast.

Empire City Entries.

By the Associated Press.

FIRST RACE—Five furlongs; purse, $900; claiming; for maiden 2-year-old fillies.
1 Night Out ...115 | 7 Royal Vixen ...107
2 Clasp ...111 | 8 Silver Lagoon ...107
3 Good Omen ...111 | 9 Speech ...107
4 Dixie Dora ...107 | 10 Wizardess ...107
5 Hymn ...107 | 11 *Hymn ...102
6 Patsey Begone ...107 | 12 Again ...115

SECOND RACE—Six furlongs; purse, $900; claiming; for 3-year-olds and upward.
1 Dublin Mac ...115 | 7 Tempestous ...110
2 Epibeau ...114 | 8 Tuxpan ...110
3 Tribunal ...114 | 9 Chancell ...105
4 Amorous ...110 | 10 Sunny Home ...105
5 Buckminster ...110 | 11 *High Chair ...105
6 Huge Copy ...110 | 12 Hogshead ...115

THIRD RACE—Five furlongs; purse, $900; for 2-year-olds.
1 Glory Greenock ...117 | 3 Toby Tyler ...110
2 Another One ...110 | 4 *Sadey Vixen ...102
3 Flying Falcon ...110 | 5 Gleeman ...115
4 Frank ...110

FOURTH RACE—Six furlongs; purse, $1,000; the Nyack; for 3-year-olds and upward.
1 Chicstraw ...110 | 5 Philda ...105
2 Quel Jeu ...110 | 6 Marcella Miss ...100
3 Sun Archer ...110 | 7 *Below Zero ...110
4 Miss Merrim'nt ...105 | 8 Bonanza ...115

FIFTH RACE—One mile and 70 yards; purse, $900; claiming; for 3-year-olds.
1 Chancery ...111 | 4 Ann O'Ruley ...105
2 Diablerie ...109 | 5 *Wildfire ...106
3 Hows Chances ...108 | 6 Crete ...117

SIXTH RACE—One and one-sixteenth miles; purse, $900; claiming; for 4-year-olds and upward.
1 Scotch Soldier ...116 | 5 *Flowery ...103
2 Cabochon ...110 | 6 *Gallop's Duch ...106
3 Walter H. ...110 | 7 Tut Tut ...116
4 *Fluffy Lee ...106
*Apprentice allowance claimed.

Arlington Park Entries.

By the Associated Press.

FIRST RACE—Five furlongs; purse, $1,000; claiming; for maiden 2-year-olds.
1 Miss Eternal ...115 | 10 Differ ...115
2 Eccentric ...118 | 11 Net Profit ...118
3 Koley Bey ...118 | 12 *Rougish Maid ...110
4 Rose Thatcher ...115 | 13 *Little Van ...113
5 Wayaloft ...118 | 14 Mortide ...118
6 Spirituelle ...115 | 15 Impatient ...118
7 *Court ...113 | 16 Club Soda ...118
8 Mount Echo ...118 | 17 China Gal ...115
9 Sarah Jussice ...115 | 18 Tomye ...118

SECOND RACE—Six furlongs; purse, $1,000; claiming; for 3-year-olds.
1 Night Flower ...107 | 10 *Ramb'g Along ...102
2 *Judge N'wm'n ...107 | 11 Our Chance ...112
3 Myrtle Brooks ...107 | 12 Enella ...107
4 *Monks Shawl ...102 | 13 *Diane S. ...105
5 *Busy Storm ...102 | 14 Gert Leighton ...107
6 *Oddesa Clark ...102 | 15 Monroe ...112
7 Magenta ...112 | 16 *Green Flame ...105
8 *Weelukie ...107 | 17 *Mabel Krasa ...102
9 Liebchen ...107 | 18 Husky Lass ...107

THIRD RACE—Five and one-half furlongs; purse, $1,000; for 2-year-olds.
1 Miss Prudence ...109 | 10 Wiggle In ...112
2 Square Rigger ...112 | 11 Closing Time ...115
3 Time to Go ...115 | 12 Mary Carmen ...109
4 Opening Night ...112 | 13 Bamboo ...112
5 Dusky Prince ...112 | 14 The Fighter ...115
6 Roxana S. ...112 | 15 Pelerine ...112
7 Trumps ...112 | 16 Judge Roseln ...115
8 Understand ...115 | 17 Nedcow ...115
9 Thread Needle ...112 | 18 Fair Quest ...112

FOURTH RACE—Six furlongs; the Bellwood; purse, $1,000; for 4-year-olds and upward.
1 †Chance Line ...110 | 7 Biff ...119
2 Cotton Club ...101 | 8 Wise Daughter ...111
3 Gift of Roses ...102 | 9 Cloud D'Or ...110
4 Technique ...105 | 10 Glynson ...110
5 Swiftsport ...101 | 11 †On Rush ...110
6 Some Pomp ...105
†Mrs. R. Pollard entry.

FIFTH RACE—Seven furlongs; the Oakton; purse, $1,000; for 3-year-old fillies.
1 Beverly Hills ...103 | 5 Spanish Babe ...115
2 †Tabitha ...109 | 6 Bandalore ...112
3 †Mid Victorian ...115 | 7 Dancing Spirit ...106
4 Star Banner ...102 | 8 Countess Ann ...103
†Sackett and Mason entry.

SIXTH RACE—Hertz course; purse, $1,000; claiming; for 3-year-olds.
1 Stout Heart ...110 | 4 *Bally Wise ...105
2 Cumberland ...110 | 5 Bosopi ...110
3 *Listening ...98 | 6 *Jolyon ...101

SEVENTH RACE—Hertz course; purse, $1,000; claiming; for 3-year-olds.
1 *Merry Go R'd ...104 | 7 *Royal Rover ...109
2 *Sam Alex'der ...102 | 8 Cooney ...105
3 *Mermack ...102 | 9 Arakay ...110
4 *Lee Laffoon ...97 | 10 Bugaboo ...107
5 *Mighty Quick ...100 | 11 Donnie W. ...107
6 *Kwamudi ...109

EIGHTH RACE—One and one-eighth miles; purse, $1,000; claiming; for 4-year-olds and upward.
1 *Lady Rock'd'e ...100 | 9 Bolinty ...113
2 Line Rider ...113 | 10 Legal Gamble ...113
3 *Dark Vision ...111 | 11 Tiswild ...110
4 *Theorem ...108 | 12 Impel ...113
5 Polas Flag ...108 | 13 Platinum Bl'de ...108
6 Cold Spill ...108 | 14 Noble Sir ...113
7 Sam Pass ...110 | 15 *King Pin ...105
8 *Busy Spain ...105
*Apprentice allowance claimed.
Weather, clear; track, fast.

The Post's Consensus at Empire City

The following consensus has been compiled by The Post from the selections of the leading handicappers of the turf. The figures show how the selections were rated.

Consensus of Leading Handicappers

First race	Second race	Third race	Fourth race	Fifth race	Sixth race
Royal Vixen (26)	Tempestuous (22)	Gleeman (20)	Miss Merriment (35)	Crete (29)	Scotch Soldier (37)
Speech (16)	Epibeau (17)	Glory Greenock (19)	Below Zero (12)	Diablerie (15)	Tut Tut (14)
Clasp (11)	Buckminster (10)	Frank (10)	Chicstraw (9)	Hows Chances (12)	Flowery (10)

Bennings (Clocker Mike)

First race	Second race	Third race	Fourth race	Fifth race	Sixth race
Dixie Dora	Epibeau	Glory Greenock	Miss Merriment	Crete	Scotch Soldier
Again	Tempestuous	Gleeman	Bonanza	Hows Chances	Flowery
Speech	Buckminster	Frank	Chicstraw	Diablerie	Tut Tut

Best bet—Scotch Soldier.

Louisville Times (Associated Press)

First race	Second race	Third race	Fourth race	Fifth race	Sixth race
Patsy Begone	Buckminster	Frank	Below Zero	Crete	Scotch Soldier
Wizardness	Tribunal	Glory Greenock	Chicstraw	Ann O'Ruley	Tut Tut
Night Out	High Chair	Gleeman	Quel Jeu	Hows Chances	Flowery

Best bet—Crete.

Boxer, Slugger Top Ring Card Thursday

'Scientist' Belloise Faces Rivers, a Walloper, at Legion Arena.

BOXER versus slugger will be the order of the day Thursday night at the American Legion Arena when Mike Belloise, one of the most scientific featherweights in the ring today, meets California Joe Rivers, a walloper par excellence.

Not that Belloise is the type of boxer who covers and runs and ducks and dodges. Rather does the little New York Italian depend upon beating the opposition to the punch and setting a fast pace to carry him to victory. And not that Rivers is a slugger pure and simple. The local lad's performances against the very difficult Pete Sarron indicate that Rivers has a certain amount of skill at boxfighting.

Belloise is just 24 and started his professional ring career in 1932, after winning the Olympic championship in 1931. He was undefeated until 1934 when he lost a close decision to Lew Feldman, then a ranking featherweight, in New York.

Broke Hand in Fray.

Following the Feldman defeat Mike picked up where he had been halted, twice trouncing Pete DeGrasse, winning from Petey Hayes and turning the tables on Feldman in a return bout. Last August, Belloise was named by the New York Boxing Commission to battle Baby Arizmendi for recognition as the featherweight champion. Early in the bout Belloise broke his right hand, but in one of the greatest and gamest stands ever made in the squared circle, came within a few punches of decisioning Arizmendi.

After the loss to Arizmendi, Belloise again resumed his winning ways, knocking out Joe Marciente and taking a decision from Roger Bernard. Also listed among Belloise's victims are Joe Dougherty, Al Roth, Frankie Covelli and Mickey Barron.

An interesting preliminary was added to the legion card when Matchmaker Howard Livingston signed Kirkwood Burke, former District amateur heavyweight champion, to do four rounds against Bustler, another local amateur recently turned professional.

One more four-rounder, a six and an eight will be added to the card later, making the entire program consist of 32 rounds.

Prescott Is High Gun At Local Skeet Club

In a tuning-up tournament for the highly publicized North-South Shoot, to be held July 20-21 at the National Capital Skeet Club, A. F. Prescott yesterday was high gun with a 52 gross. A flip of a coin was necessary to enable J. G. Bell to secure runner-up honors after his 51 gross tie with W. C. Coe.

Name	1st	2d	Hdc.	Score
A. F. Prescott	24	24	4	52
J. G. Bell	20	23	8	51
L. E. Williams	24	23	4	51
W. C. Coe	23	24	4	51
W. D. Leetch	22	20	8	50
H. Moorehead	22	23	5	50
Col. Coppola	21	20	8	49
Don Knowlton	21	19	8	48
Mrs. W. C. Coe	21	22	5	48
L. King	18	21	8	47
W. Sturgis	21	16	10	47
G. Cook	22	20	5	47
F. Burroughs	21	17	8	46
Don Johnston	21	17	8	46
Mrs. Williams	20	18	7	45
C. C. Clark	21	20	4	45
H. B. Houghton	18	20	6	44
Scott	16	14	13	43
J. B. Morrison	21	20	2	43
Leonard Williams	15	9	14	38

Repair Shop Triumphs.

Behind Lacy's two-hit pitching, the D. C. Repair Shop nine yesterday slid in with a 3-to-2 verdict over the Mount Rainier A. C. on the latter's diamond.

D. C. A. A. U.
SWIM MEET WITH JUNIOR National
High Board Outdoor
DIVING Championship FOR WOMEN
Monday NIGHT JULY 15
AT 8:30 P. M. AT
GLEN ECHO PARK Crystal POOL
GRANDSTAND 50c INC. TAX

Four Favored in Public Links Tournament Opening Today

72-Hole Test Confronts Players

Rippy, Malloy, Burrows and Burton Looming as Choices.

CLAUDE RIPPY, George Malloy, Bradley Burrows and Bobby Burton loom as favorites to win places in the National Public Links sectional qualifying trials which will be run off today at Rock Creek and tomorrow at East Potomac.

The toughest grind in golf—72 holes of medal play—will occupy the attention of 74 of the District's best municipal swingers, but the above-mentioned four appear to be the standouts.

Each has qualified previously for the national championship. Rippy, ranking pay-as-you-go player in the District last year, competed in the 1934 tournament at Pittsburgh. Malloy won the District municipal championship a few years ago, and started off the year auspiciously by winning the East Potomac spring tournament last May.

Is Steady Player.

Burrows, winner of the 1931 Manor invitation, is one of the steadiest players in the District, while Burton long has been a dangerous medal player. Burton was runner-up to Malloy in the East Potomac tournament.

Ed Burns and Talbot J. Gibraski, professional golfer, will handle the situation at Rock Creek today. Thirty-six holes are on the bill today, with Harold Bowers, Bill Wilhelm and Jerry O'Connor leaving the tee first at 8 o'clock. In order to expedite play, the local public links committee last night made plans to have the golfers tee off in threesomes.

Two eleventh hour entrants were Jack Keele and Lawrence Byers. Keeler is a former Silver Spring High champion, and has starred in numerous junior tournaments.

Four Place Open.

Only four places are open. The low scorer also will win the District municipal title which John Connelly has left undefended.

The Rock Creek course, a rolling, deceptive layout that places a premium on accuracy in approaches, is in tip-top shape. U. S. G. A. rules will prevail. Distance will be the penalty for out-of-bounds and stroke and distance for lost balls.

The National Municipal Championship will be played July 29-August 3, inclusive, at Indianapolis.

Leaders in League Bow to Woodstock

Mt. Jackson Loses, 4-1, in Shenandoah Loop.

Special Dispatch to The Post.

Woodstock, Va., July 7.—Woodstock downed the Mount Jackson nine in the first of a four-game series today, 4 to 1. Jake Sheetz, on the mound for the Shamrocks, granted but two hits over the nine innings and fanned 11 batters, while the team played errorless baseball behind him.

Bronner, Mount Jackson, fanned nine Woodstock batters and granted nine hits. Woodstock's first tallies came in the third inning. With Dellinger and Sine on first and second, Laughlin pounded out a double, marking the only one of the game. Mount Jackson received their lone score in the last inning. Shannon, who had been walked by Sheetz, scored on a sharp single by B. Myers, after Laughlin overthrew second and allowed him to reach third.

At no time after the third inning did the league leaders push the Shamrocks.

Score by innings:

Woodstock	002 100 010—4
Mount Jackson	000 000 001—1

Batteries—Woodstock, J. Sheetz, Laughlin; Mount Jackson, Bronner, Foley.

Strasburg beat Edinburg, 3 to 0, in the other game in the Shenandoah County loop. Mount Jackson still remains at the head of the league with Strasburg second, Woodstock third and Edinburg in the cellar position.

Two Tied in Belgium; Henry Cotton Fourth

Brussels, July 7 (AP).—Henry Cotton, of England, defending champion, finished fourth in the Belgian Open golf championship today as W. J. Branch Henbury, of England, and F. Vandonck, of Belgium, tied for the title with 72-hole medal scores of 283.

A. H. Padgham, of England, was third with 285; the Franchman, Boyer, had 287, and Sid Brews, of South Africa, wound up with 288. Alfred Perry, who recently won the British Open championship, was well down the list with 296.

Hurlers Grant 2 Hits.

8th. St.	AB	H	O	A	W. Term.	AB	H	O	A
A'erson,2b	3	0	4	3	Perry,ss...	3	0	2	4
H.H'ock,cf	5	4	2	0	Ryan,p,ss.	2	0	3	1
T'rnton,ss	4	3	1	3	S'nley,1b,p	3	0	5	1
Taylor,lf..	5	1	1	0	Smith,3b..	3	0	4	2
R'oades,3b	4	2	2	1	Calle,2b...	2	0	1	0
Scott,1b..	3	0	5	1	Shelton,c...	3	0	3	1
[illegible].H'ock,rf	4	2	2	0	Lewis,rf...	3	0	2	1
DeMarco,c	3	2	4	1	Poynton,lf	2	0	0	0
Stant,p...	0	0	0	0	Warner,cf.	2	1	1	0
Hill,p....	1	0	0	0					
Beck,p....	1	1	0	1	Totals...23		2	21	10
Howard,p.	1	0	0	0					
Totals..34		15	21	10					

8th St. S. E. B. M....	2 1 4 0 1 2 4—14
Wash.-Terminal	0 0 0 0 0 1 0—1

Runs—Anderson (2), H. Hancock (3), Thornton (2), Taylor, Rhoades (2), Scott, S. Hancock, De Marco, Beck, Warner. Errors—Thornton, Rhoades, Scott, Shelton, Poynton. Two-base hits—H. Hancock (2), Warner. Home run—Taylor.

Wins Race in France.

St. Cloud, France, July 7 (AP).—Mon Credit, owned by S. J. Unzue, won the Prix Rambouillet 7,000-franc selling race over 2,400 meters today, paying 49 francs for 10.

4,000 See Women Golfers at Chicago

By the Associated Press.

Chicago, July 7.—Playing before 4,000 spectators, the biggest gallery of her American tour to date, Joyce Wethered, England's great woman golfer, teamed with Horton Smith today to defeat Mildred (Babe) Didrikson and Gene Sarazen in an exhibition match at the Oak Park Country Club.

Miss Wethered and Smith won under California foursome rules, 12 and 4, but the margin was reduced to 1 up on a best ball basis.

The English girl aimed at Virginia Van Wie's woman's course record of 76, but fell short by two strokes, going around in 39—39—78. Smith and Sarazen had 71s, 1 under par, while the Texas Babe, not at her best, needed 45—43—88.

Cox Is Delayed In Coming to Kenwood

New Pro Arrives Next Week; Jamison to Be Assistant.

WILFRED (WIFFY) COX, the well-known Brooklyn golf professional, won't be on the job at Kenwood Golf and Country Club until next Monday, Kenwood officials said last night.

Cox was to have reported today to assume the professional reins, but he has some business to clear up in his home town, and had to defer his local debut a week.

It also became known that Al Jamison, who has been acting pro ever since Al Houghton stepped out in favor of a manager's job at Indian Spring Country Club, will be retained as assistant to Cox. Jamison not only is a good playing pro, but a clubmaker as well.

When Cox takes over the post, Jamison is expected to step out and play more competitive golf.

At least ten Washington professionals and their amateur partners will invade the Rodgers Forge course, near Baltimore, today to play in the Middle Atlantic P. G. A. tournament. Al Treder, of Manor, has secured Russ Hollebaugh, of Kenwood, as his partner, and Bob Barnett and Dick Lunn will represent Chevy Chase. Cliff Spencer and J. M. Palmer will be the Beaver Dam standard bearers. The favorites are George Diffenbaugh and Roger Peacock, of Indian Spring.

Brewers Trounce Annapolis Nine, 6-5

Aided by Loose Fielding; Are Outhit, 10-7.

Special Dispatch to The Post.

Annapolis, Md., July 7.—Loose fielding was largely responsible for the defeat of the Annapolis baseball team at the hands of Heurich Brewers of Washington here today, 6 to 5. It was the second time this season that the Brewers turned back the local team.

Annapolis outhit the Washingtonians, 10 to 7. Three homers were among its ten blows, two by Oscar Johnson and the other by Charlie Townsend. The Brewers went into a commanding lead by getting four runs in the third frame, resulting from two walks, two errors and two hits.

Heurich.	AB	H	O	A	Annapolis.	AB	H	O	A
Russell,1b.	4	0	11	0	C.T'end,3b	5	1	2	3
C'rland,3b	4	2	1	0	Engle,2b..	5	2	2	1
Shelton,2b	3	2	2	2	B.T'send,cf	5	1	3	0
Staphl,ss.	5	2	2	4	Myers,1b..	5	1	11	0
C'conas,cf	3	0	1	0	Johnson,lf.	4	3	1	1
Bennie,lf.	3	0	2	0	B.W'ych,ss	4	0	0	3
Brown,rf.	4	1	4	0	Hu'phrey,c	4	2	5	0
Collier,c..	4	0	4	0	Kane,rf...	2	0	3	0
Adair,p...	3	0	0	5	H'dayoke,p	1	0	0	2
					Taylor,p..	1	0	0	0
Totals..33		7	27	11	*Jarosik...	1	0	0	0
					Totals...37		10	27	10

*Batted for Woytych in ninth.

Runs—Cumberland (2), Shelton (2), Russell, Stahl, Engle (2), Johnson (2), C. Townsend. Errors—Cumberland (2), B. Townsend (2), B. Woytych (3). Two-base hit—Engle. Home runs—O. Johnson (2), C. Townsend. Sacrifices—Kane (2), Shelton, Bennie. Struck out—By Adair, 5; by Taylor, 2; by Holidayoke, 1. First base on balls—Off Adair, 2; off Taylor, 1; off Hollidayoke, 4. Wild pitch—Hollidayoke. Passed ball—Collier. Hit by pitched ball — By Hollidayoke (Cumberland). Double plays—Stahl to Russell; Woytych to Engle to Myers.

Perfect Score Wins Eastern Rifle Shoot

Dunn Gets 225 Points to Take Gun Honors.

Special Dispatch to The Post.

Waynesboro, Pa., July 7.—Scoring 225 points out of a possible 225, or a perfect record, Carl T. Dunn, of Chicago, defeated Thurman Randle, of Dallas, Tex., to win the Palma individual match at 150-175-200 yards in the Eastern Small-Bore Rifle Association matches yesterday at Camp Ritchie, near here.

Carl F. Rider, of New Kensington, Pa., was well on his way toward setting a new record in the Swiss match when darkness stopped him. He shot 128 consecutive bull's-eyes when night came. Hal Drake, of Atlanta, Ga., was second in the meet.

The West Virginia State Police with Stout, Beckett, Emrick and Hall shooting, won the civilian club slow-fire team match with a score of 683.

Acacia Nine Triumphs.

Quantico.	AB	H	O	A	Acacia.	AB	H	O	A
Sykes,lf..	2	0	1	0	Cle'ents,1b	5	4	10	0
Shutte,cf.	5	1	1	0	Albert,3b..	4	1	0	1
S'itsh,ss,3b	4	2	1	3	Beall,ss...	6	2	3	5
Morris,ss.	2	1	3	0	Boyd,cf...	5	2	1	0
Hatch,rf..	4	3	1	0	Bormley,c.	6	2	8	0
Traw,2b,1b	5	1	7	2	Nichols,p..	6	2	1	2
Bussar,c..	4	1	8	0	M'Gi'ony,lf	5	2	2	0
C'ess,3b,2b	3	0	0	2	Howell,2b..	5	1	2	3
Maddox,p.	0	0	0	0	Wright,rf.	5	2	1	0
Morrell,lf.	2	0	1	0					
Bailey,1b.	3	1	4	1	Totals...47		18	27	11
Chowski,p.	0	0	0	0					
Thomas,p.	4	0	0	0					
Totals..38		10	27	9					

Acacia	11 4 0 2 0 0 0 0 0—17
Quantico Marines	3 0 0 0 2 1 1 0 2—9

Runs—Sykes, Swetitsh (2), Bailey (2), Morris, Hatch (2), Bussar, Clements (4), Albert (4), Beall (2), Boyd (2), Gormley, Nichols, McGibbony, Howell, Wright. Errors—Sykes, Swetitsh, Albert. Two-base hits—Beall, Boyd, Nichols. Three-base hits—Swetitsh, Bailey, Clements. Home runs—Hatch, Gormley.

Barnett's Shot Wins Match At Manor

With Dick Lunn, Pro Nips Greene and Treder in Informal Play.

By Dave Herman.

BOB BARNETT, the red-thatched Chevy Chase pro, and Dick Lunn, former District champion, defeated Al Treder, pro, and Hickman Greene, of Manor, 1 up in a stirring 18-hole match at Manor. With the match even, Barnett put over the killing blow on the eighteenth hole with a par 4. The other secured 5s. Treder missed a 6-footer. A 72 by Barnett was low. Treder had 73, and the amateurs approximately 76 each. They were even at the turn.

Melvin Kraft, up-and-coming young golfer who recently won the spring club handicap championship, added to his laurels yesterday by taking down first prize in the match play against par tournament at Woodmont Country Club.

Kraft finished 1 down to par, after shooting a creditable 37—39—76, the lowest score of the day. A 7 on the third hole, where he dropped 3 strokes to par, prevented him from playing the outgoing nine in sub-par figures.

Les Alian and Gil Hahn, the latter shooting an 81, tied for the runner-up honors, each being 3 down to par.

Kraft's card:

Out.......	3 4 7 4 3 5 4 2 5—37
In.........	4 4 5 4 4 4 5 4 5—39—76

Ralph Gibson and L. H. Whitten bit off a bigger hunk than they could chew, and lost to C. A. Metzler and Byron Beall, 2 and 1 in the finals of the Manor two-man team championship. Gibson and Whitten had to spot their rivals six strokes. Beall, ordinarily a 90 shooter, cut loose with the greatest score of his career—a 76. This was too much for Gibson and Whitten.

Johnny Miller, former Beaver Dam champion, won the medal with an even par 36 in the qualifying round of the nine-hole miniature championship at his club. W. Bion Moore and John Money tied for second with 37's each. Eighteen flights of eight players, each, will compete in three rounds of match play next Sunday.

Mathew Rettew scored his first ace at Beaver Dam, holding out a five iron on the 156-yard fourteenth while playing with Paul Fogarty and Paul Carey.

Mrs. George Diffenbaugh, wife of the professional, won the "most points" tournament at Indian Spring Country Club. She registered the most threes, fours and fives, scoring 21 points. Mrs. L. T. Powers, 19 points was second and Mrs. J. Franklin Gross, 18 points, third.

In class B Mrs. R. E. Kelly, with 29 (result of most 5s, 6s and 7s), was first, and Mrs. W. B. Vogel and Mrs. W. A. Romer, with 22, each, tied for second.

F. P. Kelly, 3 up on par, won the match play against par tournament for men at Indian Spring. Chester Leakin, T. M. Whitman, George Gist, 2 up on par, tied for second; J. C. Taylor, L. T. Harrison, and E. A. Markle, 1 up, tied for third.

Look out, youse Washington Golf and Country Club swingers—James C. (Jimmy) Corcoran is on the warpath! Corcoran turned on the heat yesterday for the benefit of his partner, Thurston Furr, and his opponents, Dorey C. Gruver and Dr. Tom Webb, hammering out a brilliant 69, 1 under par. Despite such torrid scoring, Corcoran and Furr won only by 1 up.

Corcoran reeled off seven 3s, four on the first nine, which he covered in 33. He bagged birdies on the third, fourth and fifth and picked up another on the fifteenth. The Corcoran-Furr combination had a best ball of 66, and the best ball of the foursome was 61. Webb fired a 77 and Gruver and Furr, 78, each. There were 12 birdies among the four.

Corcoran's card:

Out ...	5 3 4 4 3 3 4 4 3—33
In	4 3 4 4 3 4 4 5 5—36—69

That "Punchbowl" sixteenth, 291 yards, yielded two eagles at Kenwood. Henderson Dunn holed out a niblick from 30 yards for a two, after his ball hit the flag on the bounce and dropped in, T. Mura, of the Japanese Embassy, saw his second shot hit the bank of the green. When he reached the carpet, the ball was in the cup.

Mrs. Max Taylor, 103—21—82; Mrs. T. W. Perkins, 105—23—82, and Mrs. C. H. Offutt, 114—32—82, tied for the Mechaw Cup in the tournament at Beaver Dam. Ellen Kincaid, 15-year-old defending champion, also tied with 91—9—82, but elected to take the low gross prize.

Mrs. C. E. Purdy, 97—13—84, was fourth and Mrs. N. J. Waldron, 102—18—84, fifth.

Winners on the outside "ladies" nine were Mrs. R. J. Guch, Mrs. Joe Geibel, Mrs. William Henderson, Mrs. William O'Brien and Mrs. C. W. Claggett.

T. T. Hayden, with 88—18—70; C. A. Royce, 89—19—70 and R. J. Bartoo, 95—25—70, were the winners in the blind bogey tournament conducted by Senor Toney Sylvester at Bannockburn.

Top Row Comes Home in Record Time at Empire

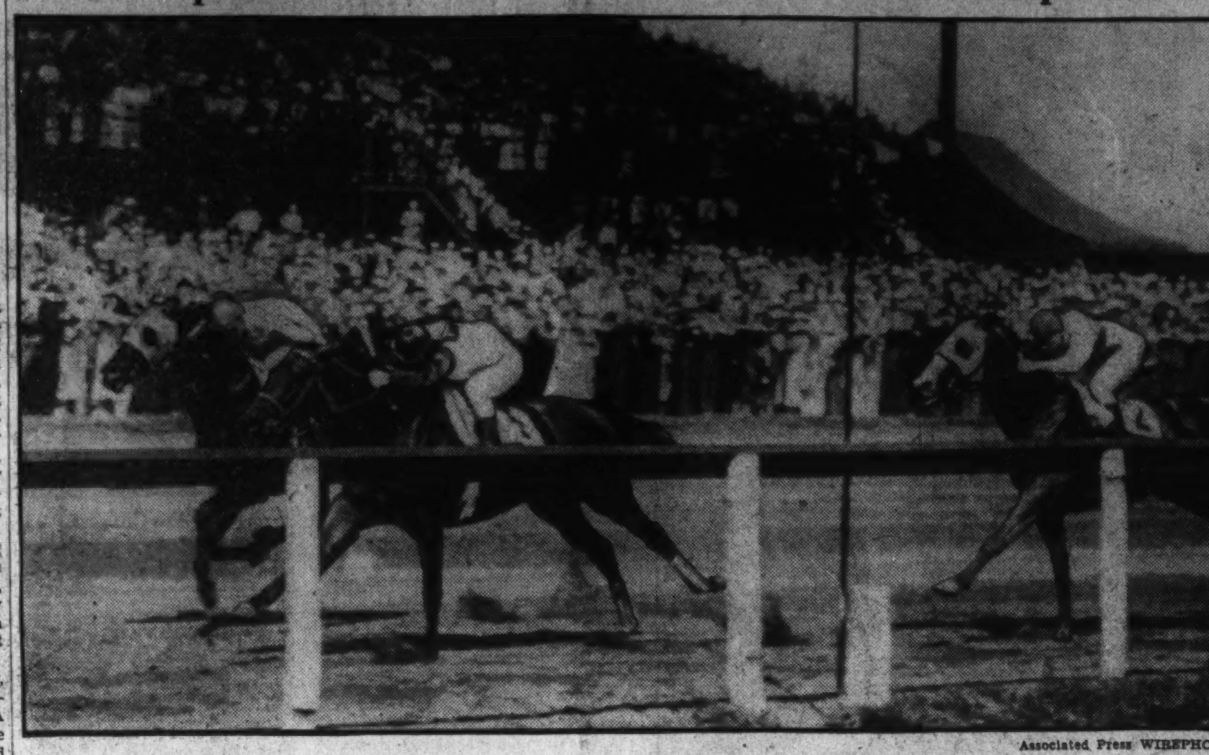

Associated Press WIREPHOTO.

A. A. Baroni's Top Row is shown winning by a neck from Vicar in Saturday's Empire City Handicap as Only One comes in third. Top Row equaled the track record of 1:51 for the mile and an eighth.

Charlottesville Turns Back Culpeper

Largest Crowd of Season Sees 12-7 Triumph; Edelin on Slab.

Special Dispatch to The Post.

CHARLOTTESVILLE, Va., July 7.—Culpeper, Valley League leader, lost to the Charlottesville team today, 12 to 7.

Despite the intense heat, the biggest crowd of the season witnessed the contest and saw the home team collect a total of 15 hits off four visiting twirlers.

Charlottesville started with a rush, pushing over five runs in the opening frame and scoring in every inning except one. Allebaugh and Fary were the big guns with the stick for the local team. The former hit two timely doubles and the latter contributed a triple.

Edelin Pounded Hard.

Edelin, on the mound for Charlottesville, also was pounded hard but kept the hits well scattered except in the second and fifth frames. Metheny, Douglas, Lowery and Lacy, of Culpeper, each got two hits, while Brown hit for the circuit.

Fielding honors went to the two left fielders, Metheny, of Culpeper, and Sargeant for Charlottesville.

Culpeper.	AB	H	O	A	C'ttesville.	AB	H	O	A
Ca'pbell,3b	4	1	0	1	Moore,cf..	5	2	1	0
H'phries,ss	5	1	2	1	Beal,2b....	4	1	1	6
D'glas,1b,p	5	2	6	0	Haslup,rf..	4	2	2	1
B'wn,rf,1b	4	1	2	1	Reitz,1b...	4	1	10	0
Hash,cf,p	4	1	0	2	A'baugh,3b	5	3	0	1
Metheny,lf	4	2	5	0	S'rgeant,lf	5	2	2	0
Lowery,c..	4	2	8	0	P'dexter,ss	4	1	3	3
Lewis,2b..	2	0	1	0	Fary,c....	5	3	8	0
Davies,rf.	1	0	0	0	Edelin,p..	3	0	0	2
Beall,rf...	1	0	0	0					
Waugh,p..	0	0	0	0	Totals...39		15	27	13
M'Intyre,p	0	0	0	0					
Lacy,cf...	4	2	0	0					
Totals..38		12	24	5					

Culpeper	1 3 0 0 3 0 0 0 0—7
Charlottesville	5 1 0 1 1 1 1 2 x—12

Runs—Campbell (2), Douglas, Brown, Metheny, Lewis, Lacy, Moore (2), Beal, Haslup (3), Reitz, Allebaugh (2), Sargeant, Poindexter, Fary. Errors—Campbell, Douglas, Lowery (2), Lewis, Haslup, Allebaugh (2), Sargeant. Two-base hits—Douglas, Metheny, Haslup, Reitz, Allebaugh (2). Three-base hits—Lacy, Fary. Home run—Brown. Struck out—By Waugh, 2; by Hash, 4; by Douglas, 1; by Edelin, 4. First base on balls—Off Waugh, 2; off Hash, 3; off Edelin, 1. Stolen bases—Campbell, Humphries, Metheny, Moore. Double play—Allebaugh to Beal to Reitz. Sacrifices—Humphries, Edelin. Passed balls—Lowery (4). Wild pitch—Hash. Hits—Off Waugh, 3 in 2-3 inning; off McIntyre, 0 in 1-3 inning; off Hash, 8 in 5 1-3 innings; off Douglas, 4 in 1 2-3 innings. Left on bases—Charlottesville, 9; Culpeper, 5. Umpires—Sellers and Mooney.

Schneider Stars on Mound.

With Schneider allowing only six scattered hits, Kensington yesterday played host to and trounced the fast Germantown club, 9 to 4.

Let's Go Fishing . . .

By M. W. Meier.

WE are dead on our feet.

For many hours we have been plunging up the "hills and valleys" of old Chesapeake Bay to the tune of a stiff so'easter. We've trolled and still-fished from upper Southwest Middles to Barren Island and north nigh to Annapolis and all we have to show for the day are a few exceptionally big and exceptionally small hardhead. Maybe 15 fish, all told.

With us were Senator W. J. Bulow, of South Dakota, and his son; Representatives Fred H. Hildebrandt, of South Dakota, and Marion Zioncheck, of Seattle, and J. S. Bartow, of the Reconstruction Finance Corporation.

Everyone of importance seemed to be on the Chesapeake. It would have been possible to have called a minority meeting of either the Senate or the House. One could have called it all right, but the only subject available for discussion would have been "where are the fish and how can we get some."

Bay Weather Bad.

A stiff wind played havoc with fishing hopes over the week-end. There were squalls and showers and the waves ran pretty high. Despite a good boat, we were drenched from head to foot and the day was an "opening and a shutting."

Only a few catches were made despite many scores of parties. On Saturday night the situation was even worse, with the fish absolutely refusing to partake of either crab, shrimp or worms.

One Washington party alone seemed to have made good. They were Mr. and Mrs. De Ment, Roy J. Shough, James Holiday, Mr. and Mrs. R. L. Gossard and the Misses Mary Kenney and Lucille Cardewell. Among them they caught 150 croakers — a record, considering conditions.

Front Royal Nips Waynesboro, 2 to 1

Ends Four-Game Losing Streak; Is Outhit.

Special Dispatch to The Post.

Waynesboro, Va., July 7.—Big Jim Murphy was invincible in the pinches here today as Front Royal nosed out Waynesboro, 2 to 1, to end a losing streak of four games which had cost the All-Stars the Valley League lead.

Waynesboro clouted nine hits to seven made by Front Royal off Tommie Bear.

Three double plays, one coming in the ninth, ended Waynesboro rallies.

Fr. Royal.	AB	H	O	A	W'nesboro.	AB	H	O	A
Nesbitt,cf.	4	1	3	0	Pope,rf....	3	0	0	0
L.M'F'll,2b	3	1	1	7	Moyers,rf..	1	1	0	0
Ly.M'F'l,ss	3	2	2	0	Hulvey,3b.	4	1	2	3
G'odwin,3b	3	1	0	4	Connell,c..	4	2	3	1
Harvey,rf.	4	0	0	0	Huffman,lf	4	1	2	1
Downing,lf	4	0	1	0	Leonard,ss	4	2	3	3
Long,c....	4	0	1	0	Glick,2b...	2	0	1	0
Baker,1b..	4	1	19	0	Steele,2b..	0	0	1	1
Murphy,p.	3	0	0	8	Cr'wford,cf	2	0	1	0
					Will,1b....	3	2	13	0
Totals..31		7	27	19	Bear,p....	3	0	1	6
					Gibson....	1	0	0	0
					Totals...31		9	27	15

Front Royal	1 0 0 0 0 0 0 1 0—2
Waynesboro	0 0 0 0 0 0 1 0 0—1

Runs—L. McFall, Leonard, Lyle McFall. Error—Baker. Runs batted in—Goodwin, Crawford, Lyle McFall. Two-base hits—Will, Long. Left on bases—Front Royal, 3; Waynesboro, 5. First base on balls—Off Bear, 5; off Murphy, 1. Struck out—By Bear, 3; by Murphy, 1. Stolen bases—Lyle McFall, Lacy McFall. Double plays—McFall to McFall to Baker. Bear to Hulvey to Will. Murphy to L. McFall to Baker. McFall to McFall to Baker. Wild pitch—Murphy. Umpires—Talley and Armstrong.

Chesapeake Loses After Winning 24

Craddock Ekes Out 1 to 3 Victory at West Point.

Special Dispatch to The Post.

West Point, Va., July 7.—Gurkin (Beef) Treakle, 275-pound Craddock hurler, pitched his club to a 1-to-0 victory over the Chesapeake Club here today. It was Chesapeake's eighth setback of the season against 41 wins. Cheseapeake had also won 24 straight before they lost today's tilt.

The visitors scored their lone marker in the third when Mitchell's single got by Tody Hastings in left field, the runner going all the way to third on the play. With Archie at the bat, they pulled a squeeze play, Archie bunting safe as Mitchell scored. From then on it was a pitchers' battle between Treakle and Venton Sutton, youthful West Point hurler. Dee Evans, John Coffee and Sutton led the locals in hitting with two hits each.

Score by innings:

Chesapeake....	000 000 000—0 9 2
Craddock	001 000 000—1 8 1

Batteries—Sutton and Phenix; Treakle and Roop.

Martin and Boyd Wins.

M. & B.	AB	H	O	A	B'dywine.	AB	H	O	A
Smith,2b.	3	0	1	1	Early,1b...	5	1	10	0
S'phens,ss	3	1	1	3	R.W'sor,3b	4	2	1	3
Fowler,1b.	4	2	10	1	P.W'dsor,p	4	0	1	9
Greer,lf..	4	1	2	0	Perrie,c...	4	1	9	0
A'derson,p	4	0	1	16	Grimes,cf.	4	0	1	0
Blush,3b.	4	1	1	2	Goshorn,ss	2	0	0	0
Schaub,rf.	3	1	0	0	Turner,rf..	2	0	0	0
Distle,cf..	3	0	0	0	Birch,lf...	4	1	1	0
Brown,c..	3	0	11	0	Duvall,2b..	4	0	1	0
					Peed,rf....	2	1	0	0
Totals..31		6	27	33	Totals...37		8	24	14

Martin & Boyd.....	0 0 0 0 1 2 0 0 x—3
Brandywine	0 0 0 0 2 0 0 0 0—2

Runs—Early, Birch, Stephens, Fowler, Schaub. Errors—Goshorn, Distle, Stephens, P. Windsor. Two-base hits—Fowler, Reed, R. Windsor.

Waynesboro Bows To Harrisonburg

Valley Team Bunches Hits in Victory.

Special Dispatch to The Post.

Harrisonburg, Va., July 7.—With Lefty Hutchison allowing only five hits, Harrisonburg last night took the measure of Waynesboro by a score of 5 to 2.

Harrisonburg hammreed Wolfe and Moyers for 12 safeties, but ten runners were left stranded. It required five hits to shove over three runs in the second, the round in which Wolfe retired in favor of Moyers. R. Baker and Rapp each got three hits, while Moyers helped his own cause with two. Floyd Baker, at short, made several sensational plays.

Waynesboro scored in the third with two away, when Moyers and Hulvey doubled and Hutchison uncorked a wild pitch. Harrisonburg bunched nine of the 12 hits in the second and fourth innings when all the runs were scored. Harrisonburg got only one hit off Moyers in the last four innings.

This victory gave Harrisonburg two out of three with Waynesboro so far. It was the visitors' first game under the lights.

W'esboro.	AB	H	O	A	H'sonburg.	AB	H	O	A
Hulvey,3b.	2	1	0	0	Kibler,lf..	4	1	0	0
Glick,2b..	3	0	0	4	R.Baker,cf	4	3	3	0
Ludwick,rf	1	0	0	0	Wills,c....	4	0	7	2
Pope,rf...	3	1	1	0	Leavel,1b..	5	2	12	0
Cornell,c.	3	1	7	1	F.Baker,ss.	3	1	3	3
C'wford,cf	4	0	0	0	Rapp,2b...	4	3	2	4
H'ffman,lf	3	0	2	0	Sutton,3b..	4	1	0	0
Will,1b...	3	0	12	0	Hill,rf....	4	1	0	0
Leonard,ss	3	0	2	1	H'chison,p	4	0	0	3
Wolfe,p...	0	0	0	1					
Moyers,p..	3	2	0	6	Totals...36		12	27	13
*Steele...	1	0	0	0					
Totals..29		5	24	12					

Waynesboro	0 0 2 0 0 0 0 0 0—2
Harrisonburg	0 3 0 2 0 0 0 0 x—5

Runs—Hulvey, Moyers, R. Baker, Leavel, Rapp, Sutton, Hill. Errors—Cornell, Huffman, Leonard, Moyers, F. Baker, Sutton. Runs batted in—Halvey, Kibler, F. Baker, Hill. Two-base hits—Moyers, Hulvey, Sutton, F. Baker. Sacrifices—Glick, R. Baker. Stolen base — Sutton. Double plays — F. Baker to Rapp. F. Baker to Rapp to Leavel. Leonard to Glick to Will. Left on bases—Waynesboro, 5; Harrisonburg, 10. First base on balls—Off Moyers, 2; off Hutchison, 2. Struck out—By Moyers, 5; by Wolfe, 1; by Hutchison, 8. Hit by pitched ball—By Hutchison (Cornell), by Moyers (Wills). Hits—Off Wolfe, 6 in 1 1-3 innings; off Moyers, 6 in 6 2-3 innings. Wild pitches — Wolfe, Hutchison. Umpires—Talley, Dovel and Nicholas.

White Haven Routs Foe.

White Haven breezed along at a fast clip yesterday to defeat Bethesda, 20 to 7. Dick Wear of the winners featured the clouting with a brace of home runs.

Young, Seccor Lead in Polo Victory

Fauquier-Loudoun Four Bows to Greenbrier Team, 9 to 5.

Special Dispatch to The Post.

WHITE SULPHUR SPRINGS, W. Va., July 7.—The Greenbrier Polo Club today trounced the Fauquier-Loudoun team, of Middleburg, Va., 9 to 5. The match, the second of the season, was played beneath cloudless skies on a hard, dry field.

A well-coordinated attack gave the collegiates an easy victory. Jack Young, jr., former captain of the Pennsylvania Military College Four, and Jay Seccor, 1935 captain of the intercollegiate championship Yale team, were high scorers with three goals apiece, while Bill Rand, jr., of Yale, followed close behind, tallying two goals, and Winston Frost, of Harvard, one.

W. P. Hulbert, playing at back, was the outstanding performer for the invaders from Virginia. Gould Shaw, at No. 2 position, was high point for the visitors with three goals.

Seccor Opens Scoring.

Seccor opened the scoring for the local outfit on a forehand shot only a few minutes after the opening bell, and after the throw in it took just three shots for Young to score on a long forehand. The former Pennsylvania champion followed this with his second goal of the period on a free shot. He put the Greenbrier in front by three points at the end of the first chukker. In the second period the Fauquier-Loudoun four made its first goal on a foul shot, which was followed by two more goals by Greenbrier.

In the third the Virginians made their only threat when Shaw made two shots good midway in the chukker. From this point the Green and White lead was never threatened, Seccor and Rand taking the lead with two goals, increasing the margin of victory in the fifth.

Greenbrier.		Fauquier-Loudoun.
Wm. B. Rand, jr.	1	J. E. Rawlins
Winston Frost	2	Gould Shaw
John M. Young, jr.	3	J. F. Walker
J. K. Seccor		W. P. Hulbert

Greenbrier	3 2 0 1 2 1—9
Fauquier Loudoun..	0 1 2 1 0 1—5

Goals—Seccor, Young, Shaw (3), Rand (2), Frost, Walker, Hulbert. Referee—Leslie Combs 2d. Time of periods—Seven and a half minutes.

Accidents Mar Sailing Race on Delaware Bay

Special Dispatch to The Post.

Lewes, Del., July 7.—A 25-mile southwest breeze broke rigging in two boats, upset a third craft and made spectacular the race of the Lewes Yacht Club here this afternoon. The Dipper, sneak box owned by George and Douglas Fleming, negotiated the course in 51 minutes to win, followed by Leighton S. Dorsey's Blue Hen II, and Lieut. Justus Naylor's Just-Us.

On the basis of handicaps, the Blue Hen was awarded the race. Eleven boats entered competition today in one of a series of Sunday sails to decide the winner of the Henlopen Trophy. Skippy, of Frank and Helen Carter, Lewes, leads so far in point score with 26¼.

O'Mahoney 2-1 To Pin Chief Tonight

40,000 Fans Are Expected to Watch Battle in Yankee Stadium.

By Jack Cuddy.

United Press Staff Writer.

NEW YORK, July 7.—M. Jacques Curley, that jovial impresario of wrestling, will stage one of the mat's most bizarre extravaganzas tomorrow night at Yankee Stadium, with Daniel Aloysius O'Mahoney, of Ireland, defending his claims to the world championship against Chief Little Wolf, of Colorado.

According to M. Curley, this gambol of the pachyderms over the pitchers' box marks the dawn of a new era in grappling, a renaissance in which the glorious Greek Adonis, Jeem Londos, no longer figures—after being the big attraction for nearly a decade.

The fade-out of the Greek motif in the art of grunting and groaning puts a hammerlock on the observer just as soon as he encounters the brand-new parade of superlatives with which Curley is garnishing tomorrow night's bout.

Classic References Gone.

Gone are the classic references to Athenian armlocks, Thracian toeholds and strumberry pie slams; missing are the odes to the statuesque beauty of the champ. Instead comes a deluge of descriptives on the horrors of the "Irish whip" as applied to the battered bodies of opponents by O'Mahoney—or on the tortures of the "Indian death grip" as clamped on writhing rivals by Little Wolf.

Some of the more pessimistic members of the brawn patrol insist that neither the "descendent of Irish kings" nor the "fullblood Navajo chief" could throw old Strangler Lewis—even if the latter wore a straight-jacket. However, Mons. Curley has them out there tomorrow night grappling for the title, and more than 40,000 fans are expected to attend.

54 Straight Vivtories.

O'Mahoney, a big, fair-haired Irishman, arrived in the United States about five months ago and has been credited with winning 54 straight bouts since then. He wrested the title claims from Londos when he unexpectedly threw Jeemy at Boston last week. Little Wolf has been campaigning about the country successfully for some time, but last week his string of victories was broken by one Vincent Lopez who threw him in Los Angeles.

The defeats of Londos and little Wolf on successive nights was disconcerting for Curley, who had them billed to wrestle at the stadium tomorrow night. He was forced to substitute O'Mahoney to meet little Wolf. Little Wolf came East instead of Lopez because the Curley faction believes Lopez won unfairly—by throwing the Indian into the ringside seats. If the Indian had merely landed in the press section it would have been okay.

Because O'Mahoney is likely to be a big drawing card as champion in a country that has a large Irish population, he is favored to beat little Wolf, 2-1. Those odds, it seems, should be lengthened considerably in view of the small Indian population.

Fort Myer Poloists Win at Baltimore

Give Handicap, Yet Triumph in Easy Fashion.

Special Dispatch to The Post.

Baltimore, Md., July 7.—A fast Sixteenth Field Artillery four from Fort Myer, Va., held the Maryland Polo Club to one field goal at Stevenson today and rode off with a 11-to-4 triumph. The Maryland riders started the contest with a three-goal handicap.

Before a small crowd the visitors made up the handicap in the opening chukker, scored in every period thereafter and held the local group without an actual counter until a few minutes before the end of the engagement.

It was a fast, clean game and many Maryland shots rattled off the goal posts, but the local riders lacked the deadly accuracy that gave the visitors complete control throughout the contest.

Line ups:

Sixteenth F. A.	Position.	Md. Polo Club.
Lieut. J. Ganahl	1	Bill Schulderberg
Col. J. L. Devers	2	Dentry McMath
Maj. H. L. McBride	3	Stiles Tuttle
Lieut. D. G. Elskine	4	T. B. Blakistone

Sixteenth Field Artillery..	3 1 4 1 1 1—11
Maryland Polo Club.....	*3 0 0 0 0 1—4

*Handicap.

Seabrook A. C. Is Victor.

Aided by the potent batting of Schwerer and Moreland, the Seabrook A. C. yesterday swamped Lanham, 19 to 3, at Seabrook. It was the winners' seventh straight victory.

U. S. Looks to Possible Clash Of Two Helens at Forest Hills

By the Associated Press.

NEW YORK, July 7.—Indications today were that Helen Wills Moody, again the world's tennis queen, would make her first appearance before a home audience since her comeback in the Wightman Cup competition at Forest Hills August 16-17.

She was tentatively named a member of the American Wightman Cup squad several weeks ago, and it was believed her stirring victory over Helen Jacobs at Wimbledon yesterday would result in her determination to play in that competition. There was a possibility, however, she would compete in the Seabright, N. J., tournament July 22.

With Mrs. Moody, Miss Jacobs, Sarah Palfrey and Carolin Babcock as nucleus for the squad, America would be highly favored to add another victory to its long string of Wightman Cup conquests.

What American tennis enthusiasts looked forward to, however, was the American championships at Forest Hills, August 29 to September 6, where Miss Jacobs and Mrs. Moody might again face each other across the net. Forest Hills probably would fall far short of accommodating the throng that would storm its gates should Miss Jacobs be faced with the problem of turning back Mrs. Moody to hold the title the latter defaulted to her two years ago.

Meanwhile, in England the Californian stars went into the country to rest after their three-set match in which Mrs. Moody barely pulled out a victory, 6—3, 3—6, 7—5. They were exhausted after their match and left orders at Wimbledon that their addresses were not to be given out.

Post Mortems . . .

Paul Runyan, the golf ace, always whistles under his breath a few bars from an old Spanish tune before making a drive . . . The French Olympic committee has received 1,400,000 francs to train athletes and buy sports equipment . . . Joe Turner, the local wrestling and boxing promoter, was christened William Turner . . . Jack Blackburn, the old fighter who trains Joe Louis, once boxed as a lightweight, middleweight and heavyweight within one week . . . Although it has been definitely announced that the recent Primo Carnera-Joe Louis bout would not be filmed, pictures were secretly made of the fight . . . and released when no rioting occurred at the ringside . . . it was believed that the pictures might have been used as evidence had anyone been injured in a spontaneous outburst . . . Dave Harris, former Nat outfielder, started like a house afire with the Atlanta Crackers, getting 9 hits in his first 11 trips to the bat . . . the Sheriff hit a slump, however, and only recently has succeeded in battling his way back into the .300 class . . . Atlanta sports writers, who soured somewhat on Bobby Jones when he slumped in the two Augusta tournaments, resumed their singing of the praise of the former golf champion when the former Mighty Monarch of the Links failed to 3-putt a single green in a match with Joyce Wethered.

PHILCO AUTO RADIO
SALES AND SERVICE
L.S. JULLIEN, Inc.
1443 P St. N.W. NO. 8076

LOANS
HORNING
OPP. WASHINGTON AIRPORT
Diamonds--Watches--Jewelry
GUNS, CAMERAS, MUSICAL INSTRUMENTS, ETC.
Loans of $200 and Over 2%
Unredeemed Pledges for Sale
Take All Buses 11th St. & Pa. Ave.

Howell Routs Riegel, 6 and 5, to Win State Amateur 4th Time

Record Is Set In Virginia Golf Play

Billy Takes Title After 3 Lean Years; Erases Foe's Early Lead.

By Joseph E. Nettles,
Associated Press Staff Writer.

HOT SPRINGS, Va., July 7.—After three lean years, Billy Howell, of Richmond, came back today to whip Bobby Riegel, Southern amateur champion, 6 and 5, in the final of the State amateur golf tournament here today, and became the only man in the classic's 25-year-old history to win the title four times.

Two up after the morning round, Howell fired steady golf at his Richmond rival in the afternoon and built up a seven-hole margin at the turn as Riegel repeatedly hooked his drives.

With his clubs failing him in the pinch, Riegel tried gamely to stage the long delayed rally the gallery expected, finally pulling himself together to birdie the twenty-ninth and thirtieth holes.

Closed Out on Thirty-first.

But Billy, playing methodically, closed him out on the thirty-first, where Riegel's drive struck in the creekbed and bounced far up the mountainside.

After taking five strokes to reach the green as he floundered about in the rough he conceded Howell the orthodox 4 that won the hole and match.

It was a long time between titles for 23-year-old Billy, who stepped out of the wings to find again the spotlight that had neglected him since 1932.

Over the same Cascades course whose par 71 has never been bettered by an amateur, Billy won his first State amateur title as the 16-year-old school boy sensation in 1928. He repeated in 1931 and won his third title the following year.

Early 3-Hole Lead.

Riegel, after building up a three-hole lead through the first five holes, saw Howell eat up the deficit and finish the first 18, 2 up. Then, while Riegel hooked practically every tee shot into the rough, Billy ran his margin to 7 at the twenty-seventh and coasted home.

Billy will get a chance to win second trophy when he meets the veteran, Ross Puette, of Richmond, in the medal play-off there tomorrow or Tuesday over the James River course of the Country Club of Virginia in the capital city.

Both Riegel and Puette fired 75s in the qualifying round to set the pace through the rain.

It was Billy's short game that built up his winning margin and won the title. Repeatedly accurate approaches to the green saved him after short or hooked seconds endangered his par. He gave his most amazing exhibition on three consecutive holes of the outgoing nine of the afternoon round when he twice chipped within 2 feet of the pin and then exploded from a trap to within 1 foot of the hole.

Not Spectacular Golf.

It wasn't spectacular golf, but it was first-class match golf that kept Billy in the van after overcoming Bobby's early lead. Not a single birdie ornamented Howell's card and he had to work hard for many of his pars.

After ending the morning play 2 up, Howell went 3 up at the nineteenth with a par 4 as Riegel hooked into the rough and went 1 over. They halved the next in fives and then Howell picked up two holes in a row in pars as Riegel hooked his tee shot at the twenty-first and 3-putted the twenty-second.

Billy 3-putted the long twenty-third, but got his half in sixes when Riegel floundered in the rough all the way. They halved the next in par fours, but Howell's par took the twenty-fifth with Riegel trapped and 3-putting.

Chips Within One Foot.

Howell chipped to within one foot of the pin to get his 3½ on the twenty-sixth and then won the next hole with a par when Bobby sent his second shot to the left of the green and approached weakly. After halving the next hole in fives, Reigel won his first hole of the afternoon with a birdie two on the twenty-ninth, where he sent his tee shot within two feet of the pin and holed a 12-foot putt on the thirteenth for another birdie. Then Riegel slashed his drive into the mountains on the thirty-first and lost to Billy's four.

Par out	444 354 434—35
Howell out	445 474 534—40
Reigel out	444 354 544—37
Par in	435 443 553—36-35—71
Howell in	435 643 563—39-40—79
Riegel in	536 555 644—43-37—80
Riegel out	555 464 635—43
Howell out	454 364 434—37
Riegel in	524 6xx xxx—
Howell in	535 4xx xxx—

Winchester Park Nine Scores 20th Triumph

Special Dispatch to The Post.

Winchester, Va., July 7.—Winchester Park registered its twentieth victory today, with only one defeat, by shutting out Manchester A. C., 9 to 0.

Jewett allowed only 5 scattered hits, while Park got 12 off Flatfor. E. R. Burch led at bat, getting three hits out of four times up.

M'hester.	AB	H	O	A	Win. Park.	AB	H	O	A
Nickle,3b	3	0	0	0	Crow,1b	3	1	0	9
Thierete,cf	1	0	0	0	Curry,cf	4	1	2	2
Fowlbe,ss	4	0	0	2	EdBurch,ss	5	0	2	4
Grove,rf	4	0	1	2	Kellar,rf	5	0	1	0
Shaffer,lf	4	0	0	1	Eaton,lf	5	1	2	0
R.S'klin,1b	4	0	0	3	F'rsythe,3b	5	1	1	2
F.S'klin,2b	3	0	0	1	Patton,2b	4	1	1	0
Shilling,c	3	0	1	7	E.R.B'rch,c	4	2	3	11
Flatfor,p	3	0	1	0	Jewett,p	4	2	0	0
Abhen,1b	2	0	0	8					
H'brak,cf	2	0	1	0	Totals	39	9	12	27
Taylor,3b	1	0	0	0					
Totals	32	0	5	24					

Manchester .... 0 0 0 0 0 0 0 0 0—0
Winchester Park ..... 2 3 4 0 0 0 0 0 x—9

Errors—F. Stricklin (2), Nickle, Flatfor. First base on balls—Off Flatfor, 3. Struck out—By Jewett, 10; by Flatfor, 5. Umpires—Hockman and Anderson.

Regains Virginia Golf Crown

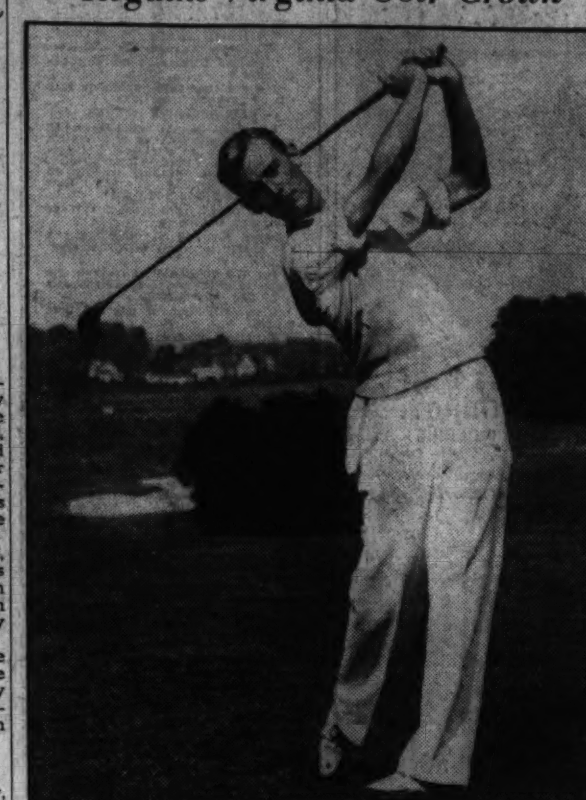

Post Staff Photo.

BILLY HOWELL,
who yesterday defeated Bobby Riegel, also of Richmond, in the final of the Virginia State amateur at Hot Springs, 6 and 5, to capture the title for the fourth time.

85,000 to See Tilt Today of All-Stars

National League Team Is Favorite First Time in Three Years.

Continued from Page 14.

worked seven innings for the Tigers yesterday after relieving Bridges, is not likely to be used.

The Nationals, with a line-up dominated by members of the Giants and Cardinals, ruled 6 to 5 betting favorites to capture the All-Star proceedings for the first time. The Americans won the first game, 4 to 2, with the aid of a homer by Babe Ruth, who will be a mere spectator tomorrow. They repeated, 9 to 7, last year

Two Posts Undecided.

Frisch advised officials here he was uncertain about two positions, outside his starting battery. These, he said, are first and second base, but it will be a surprise if a couple of veteran warhorses named Bill Terry and Frank Frisch do not start at these spots. The reserves are Jim Collins, Cardinal first-sacker, and Billy Herman, second baseman of the Cubs.

The Nationals look to have a big hitting edge. Their starting outfield trio of Mel Ott, Wally Berger and Joe Medwick has a margin over the prospective American trio, Bob Johnson, Al Simmons and Joe Vosmik, by .329 to .320 in the unofficial averages. They have tremendous infield power, with Terry, Frisch, Vaughan and Martin averaging around .340 collectively, as compared to a mere .310 for the American's quartet of Gehrig, Gehringer, Cronin and Foxx.

Gov. Martin L. Davey, of Ohio, is slated to toss out the first ball as part of the brief opening ceremonies.

Fight Card Topped By Lewis, Locatelli

Ring Schedule This Week Has Few Stars.

By the Associated Press.

New York, July 7.—John Henry Lewis, of Phoenix, Ariz., and Cleto Locatelli, of Italy, contenders for the light-heavyweight and lightweight crowns, respectively, headline this week's national boxing program.

Both will appear in Cleveland tomorrow night with Lewis meeting Lou Poster, of Allentown, Pa., and Locatelli clashing with Steve Halaiko, Auburn, N. Y., in ten-round bouts.

The week's program:

Monday—At Cleveland, Paul Pirrone, Cleveland, vs. Babe Risko, Syracuse, middleweight (10); Frankie Battaglia, Winnipeg, vs. Lou Halper, Philadelphia, middleweights (10); Eddie Simms, Philadelphia, vs. Al Ettore, Philadelphia, heavyweights (10); John Henry Lewis, Phoenix, vs. Lou Poster, Allentown, Pa., light-heavyweights (10); Cleto Locatelli, Italy, vs. Steve Halaiko, Auburn, N. Y. (10). At New York, Al Casimini, Italy, vs. Harry Carlton, Jersey City, N. J., lightweights (8); Frankie Bruno, New York, vs. Mickey Makar, Bayonne, N. J. (6). At Chicago, Jimmy Christy, Chicago, vs. Jackie Sharkey, Minneapolis, lightweight (10). At Newark, Young Terry, Trenton, vs. Eddie Durino, Montclair, N. J., middleweights (3)

Tuesday—At Elizabeth, Freddie (Red) Cochrane, Elizabeth, N. J., vs. Alex Gilette, New York, lightweights (6). At Chicago, Kid Leonard, East Moline, Ill., vs. Gene Stanley, Detroit, middleweights (10).

Wednesday—At San Francisco, Nash Lara, San Jose, Calif., vs. Frank Goosby, Bakersfield, Calif., light-heavyweights (10).

Thursday—No fights.

Friday—At Hollywood, Tony Marino, San Francisco, vs. Young Tommy, Manila, bantamweights (10); Mariano Arrilla, New York, vs. Frankie Castillo, Los Angeles, bantamweights (6). At Watsonville, Calif., Jo Tei Ken, Tokyo, vs. Pablo Dano, Manila, bantamweights (10).

Saturday—No fights.

Surface Dixie Titlist.

Spartanburg, S. C., July 7 (AP).—Hal Surface, of Kansas City, today won the singles championship of the Mid-Dixie Tennis tournament by defeating Robert Bryan, the defending champion from Chattanooga, Tenn., 6—4, 6—3, 5—7, 6—3.

All-Star Game Thought Hurt By Officials

Gallico Bitter About Way of Selecting Players in Contest.

Continued from Page 14.

American League teams, respectively, and they have had full say in naming the teams that will meet one another tomorrow, and they and bad luck will keep a number of fine ball players out of the game. Considering all this, I am amazed at the tremendous spectacular interest that still remains in the game, unless Mr. Ward's idea was such a good one that no matter how you kick it around it will still draw a crowd.

There have been few thrills in baseball such as the inning at the Polo Grounds last summer in the All-Star game when Carl Hubbell struck out Babe Ruth, Gehrig and Foxx in a row. Today there is no more Babe Ruth in baseball, Hubbell will hardly get the starting nomination. The Dean boys are in a pique and a slump, Al Simmons is in a slump, Gehrig isn't hitting.

There is no real dynamite line-up on either team and no sensational pitching, either, especially if Cochrane starts with Tommy Bridges. No one can print even an approximate batting order and line-up before game time because the managers themselves do not know what to do with the wealth of talent at their disposal. One thing they had best be sure to watch, and that is to put a real star in every position without fear or favor. Otherwise the game will vanish from the scene inside of a year or two.

Psychology Overlooked.

The major league owners and directors, when they took the game away from the fans and the newspapers, overlooked a great piece of human psychology which was at the back of Mr. Ward's head when he invented the game. The baseball spectator is a grandstand manager and a nonparticipant in the game except for strident calls of advice from the stands to which nobody pays any attention. But once a year, the vote for the all-stars gave him the opportunity of participating in the game, and of picking the kind of team he would put on the field if he had such talent at his disposal. Inasmuch as the team chosen by the majority was to have taken the field, the majority of the fans who sent in line-ups could point with pride to his team. He would also jolly well come out and part with a couple of slugs to see his team play. That would have been great fun. But the leagues never did play fair with either the fans or the newspapers.

Copyright, 1935, by the Chicago Tribune-N. Y. News Syndicate, Inc.

Waivers Increased In American Loop

Intra-League Price Is Raised to $7,500.

By the Associated Press.

Cleveland, July 7.—American League club owners, at a special meeting today, decided to lift the waiver price from $4,000 to $7,500, effective at once, for player transfers within the circuit.

This puts the price on a level with the waiver figure for transfers from one major league to the other. It is designed to stimulate more player exchanges on the theory that a club will be more willing to part with a player desired by a rival team at the increased price.

There was on discusison of the reputed plan to shift the St. Louis American League franchise elewhere as an economic measure.

Trotting Races Continue.

Cleveland, July 7 (AP).—Drivers of the big line brought their racers and trotters to North Randall track today for a six-day card marking the second week of grand circuit racing.

Macks Salvage Divided Bill With Sox

Werber's Base Running Wins 1st for Boston in 13th Inning.

By the Associated Press.

BOSTON, July 7.—Sensational base-running by Bill Werber gave the Boston Red Sox a 13-inning, 7-to-6 decision over the Philadelphia Athletics in the first game of a double-header today, but home runs by Higgins and Berry accounted for a 3-to-1 victory for the visitors in the eight-inning second game.

With one out in the thirteenth inning, Werber was walked by Marcum. The speedy Boston third baseman stole second and continued to the plate while Warstler was throwing out Dahlgren at first base.

Lefty Grove, of the Sox, held his former teammates to a scratch single in the last five innings of the first game and received credit for the win.

First Game.

Phila.	AB	H	O	A	Boston.	AB	H	O	A
Moses,rf	5	1	4	0	Melillo,2b	6	1	4	5
Cramer,cf	6	1	6	0	Almada,cf	4	1	3	0
RobJ'on,lf	6	1	2	1	RoyJ'son,lf	5	1	2	0
Foxx,1b	5	0	11	2	Cronin,ss	4	3	2	5
Higgins,3b	6	2	1	4	Miller,rf	1	0	1	0
W'stler,2b	5	0	3	3	Cooke,rf	3	0	2	0
Ne'some,ss	6	3	3	5	R.Ferrell,c	6	4	10	1
Ri'hards,c	4	1	7	1	Werber,3b	5	0	0	6
M'haffey,p	2	0	0	1	D'lgren,1b	6	0	15	0
Marcum,p	3	0	1	0	Welch,p	2	0	0	1
					Walberg,p	0	0	0	0
Totals	48	9	*38	17	Rhodes,p	1	0	0	1
					†W.Farrell	1	0	0	0
					Grove,p	*1	0	0	0
					Totals	45	10	39	19

*Two out when winning run scored.
†Batted for Rhodes in eighth inning.

Phila...... 1 0 0 0 2 0 2 1 0 0 0 0 0—6
Boston..... 0 3 0 1 0 1 0 1 0 0 0 0 1—7

Runs—Rob. Johnson, Warstler, Newsome (2), Richards (2), Cronin (4), Miller, R. Ferrell, Werber. Errors—Warstler, Melillo, Werber. Runs batted in—Cramer (2), Moses, Higgins, Newsome, R. Ferrell (5), Dahlgren (2). Two-base hits—Higgins, Newsome, Richards. Three-base hits—Cramer, Cronin, R. Ferrell. Stolen bases—Cronin, Werber. Sacrifices—Miller (2). Double plays—Werber to Melillo to R. Ferrell to Werber to R. Ferrell, Melillo to Cronin to Dahlgren. Left on bases—Philadelphia, 7; Boston, 8. First base on balls—Off Mahaffey (2), off Marcum (4), off Welch, 3; off Rhodes, 1. Struck out—By Mahaffey, 1; by Marcum, 4; by Welch, 4; by Grove, 2. Hits—Off Mahaffey, 5 in 6 innings; off Marcum, 5 in 6 2-3 innings; off Welch, 6 in 6 1-3 innings; off Walberg, 1 in 1-3 inning; off Rhodes, 1 in 1 1-3 innings; off Grove, 1 in 5 innings. Winning pitcher—Grove. Losing pitcher—Marcum. Umpires—Donnelly, Dineen and Kolls. Time of game—Three hours 5 minutes.

Second Game.

Phila.	AB	H	O	A	Boston.	AB	H	O	A
Moses,rf	3	0	3	0	Melillo,2b	4	0	5	6
Cramer,cf	4	0	3	0	Almada,cf	4	2	0	0
RobJ'on,lf	2	1	2	0	RoyJ'son,lf	4	1	2	0
Foxx,1b	4	1	12	1	Cronin,ss	3	1	0	4
Higgins,3b	4	3	0	1	Miller,rf	4	2	1	0
W'stler,2b	4	0	2	3	‡Cooke	0	0	0	0
Ne'some,ss	3	0	1	6	Werber,3b	4	0	1	4
Berry,c	3	1	0	0	D'lgren,1b	3	1	14	0
B'holder,p	3	1	1	1	‡Reynolds	1	0	0	0
Totals	30	7	24	12	Berg,c	3	2	1	1
					*Williams	0	0	0	0
					R.Ferrell,c	1	0	0	0
					C'scarella,p	1	0	0	0
					†W.Ferrell	1	0	0	0
					Hockette,p	0	0	0	0
					Totals	32	9	24	15

*Ran for Berg in seventh.
†Batted for Cascarella in seventh.
‡Batted for Dahlgren in eighth.
§Ran for Miller in eighth.

Philadelphia .... 0 0 0 1 0 1 1 0—3
Boston .... 0 0 1 0 0 0 0 0—1

Runs—Rob Johnson, Higgins, Berry, Almada. Error—Cronin. Runs batted in—Higgins, Berry, Miller. Two-base hits—Higgins. Home runs—Higgins, Berry. Sacrifice—Cascarella. Double plays—Melillo (unassisted), Cronin to Melillo to Dahlgren. Left on bases—Philadelphia, 6; Boston, 9. First base on balls—Off Blaeholder, 1; off Cascarella, 2; off Hockette, 1. Struck out—By Cascarella, 2. Hits—Off Cascarella, 6 in 7 innings; off Hockette, 1 in 1 inning. Losing pitcher—Cascarella. Umpires—Dinneen, Kolls and Donnelly. Time of game—One hour 36 minutes.

Phillies Defeat Braves, Extend Belated Spurt

Philadelphia, July 7 (AP).—The Phils today pounded out a 9-1 triumph over Boston to win the odd tilt of a three-game series. It was the Phillies' eleventh triumph in their last 15 games.

Curt Davis allowed only six hits to hang up his third straight conquest.

Boston.	AB	H	O	A	Phila.	AB	H	O	A
U'anski,ss	4	1	3	3	Allen,cf	5	2	3	0
Lee,lf	3	0	2	0	Watkins,lf	4	1	3	0
Jordan,1b	4	1	9	0	J.Moore,rf	4	3	0	0
Berger,cf	3	0	1	0	Boland,rf	0	0	0	0
R.M'ore,rf	4	0	2	0	Camilli,1b	3	1	13	2
W'tney,2b	4	2	3	3	Vergez,3b	4	1	0	4
C'rcart,3b	3	0	1	2	Haslin,ss	4	2	2	0
Hogan,c	2	1	1	0	Chiozza,2b	5	2	3	11
Mueller,c	1	0	2	1	Todd,c	3	1	2	0
Betts,p	0	0	0	0	Davis,p	3	0	1	0
Smith,p	3	1	0	1					
Totals	31	6	24	10	Totals	35	13	27	17

Boston .... 0 0 0 0 1 0 0 0 0—1
Philadelphia ...... 6 1 1 0 0 0 1 0 x—9

Runs—Coscarcart, Watkins (2), J. Moore (2), Camilli, Chiozza (2), Todd. Runs batted in—Vergez (3), Haslin, Davis, Allen (3), J. Moore, Smith. Two-base hits—J. Moore (2), Vergez, Watkins, Allen. Stolen base—Chiozza. Sacrifice—Haslin. Double plays—Vergez to Chiozza to Camilli (2), Mueller to Whitney. Left on bases—Boston, 5; Philadelphia, 10. First base on balls—Off Betts, 4; off Smith, 3; off Davis, 1. Struck out—By Davis, 2; by Smith, 2. Hits—Off Betts, 6 in 1 inning (none out in second); off Smith, 7 in 7 innings. Hit by pitched ball—By Davis (Berger). Losing pitcher—Betts. Umpires—Stark, Rigler and Pinelli. Time of game—One hour 45 minutes

Two Tie for Swimming Honors at Cumberland

Special Dispatch to The Post.

Cumberland, Md., July 7.—At the first aquatic meeting at Cumberland Central Y. M. C. A. camp on the South Branch of the Potomac near Springfield, W. Va., Garland Black, swimming in the senior class, and Carroll Hendrickson, competing for the juniors, tied for high point honors, each getting 18. Pete Bowers led the Sophs with 15 and Dicky Thompson topped the Freshmen with 8.

Through the Cartoonist's Eyes—

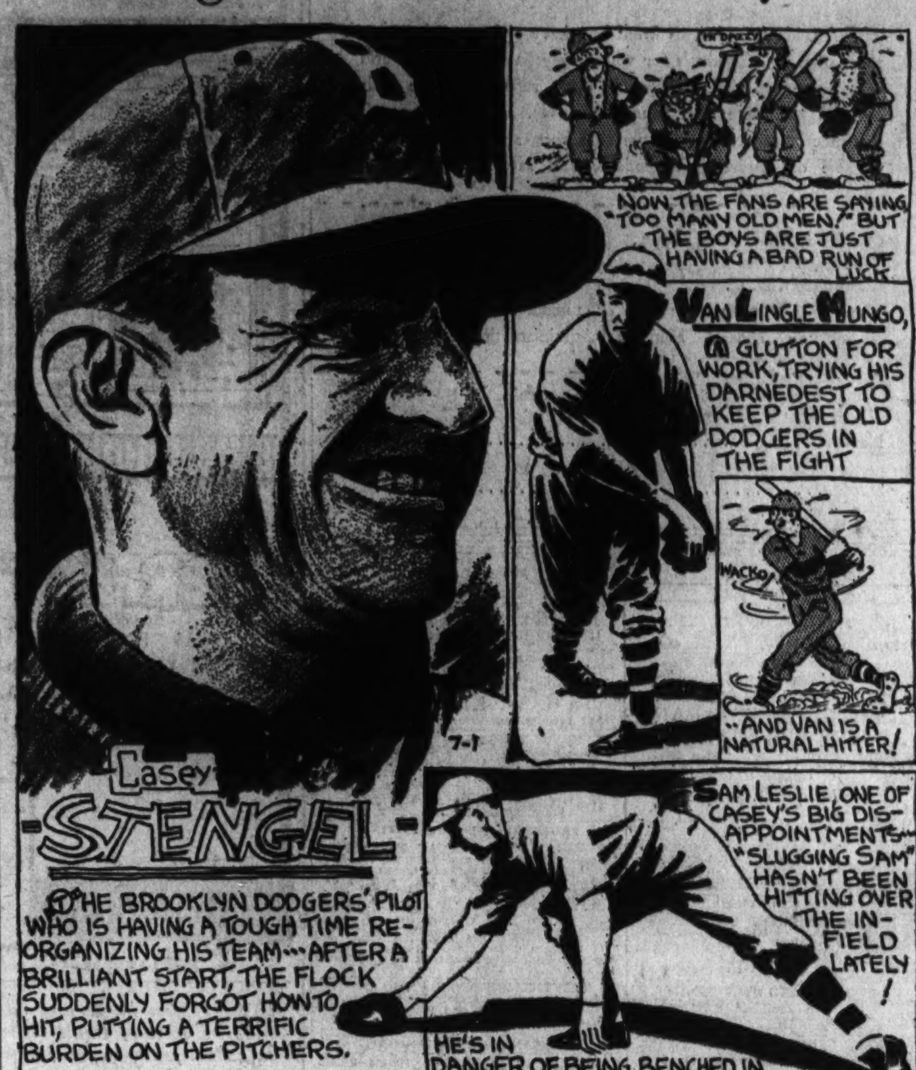

Paolino Is Beaten By Max Schmeling

Continued from Page 14.

ing rallies won him the seventh and eleventh rounds.

During the other sessions, Schmeling won with ease, outboxing and outpunching Uzcudun. Some of Paolino's wild swings missed Maxie by such wide margins that the German stood in mid-ring and laughed with the crowd. As Maxie left the ring, virtually unmarked, he waved happily to his wife, Anny Ondra, German film actress, who occupied a ringside seat.

Pittsburgh Ruined By Chicago, 13-1

Cubs Get Six Doubles to Lambast Foe.

By the Associated Press.

Pittsburgh, July 7.—Flashing an attack that gained momentum as the game wore on, the Chicago Cubs lambasted the Pittsburgh Pirates, 13 to 1, today to make it two out of three for the series.

The Bruins carved out 14 hits, 6 of them doubles, from 4 Pirate hurlers and Cy Blanton, sensational youngster, was their first victim. Then they pounded Mace Brown, Ralph Birkofer and Jim Weaver.

Chicago.	AB	H	O	A	Pittsb'gh.	AB	H	O	A
G'lan,lf.2b	5	2	0	0	L.Waner,cf	4	1	1	0
Herman,2b	6	1	1	5	Jensen,lf	4	1	1	0
S'inback,lf	0	0	1	0	P.Waner,rf	3	0	4	0
Hack,1b	6	2	11	2	Vaughan,ss	3	1	2	2
H'rtnett,c	4	2	0	1	Young,2b	4	1	0	4
O'Dea,c	1	0	0	0	Suhr,1b	4	1	11	0
L'strom,cf	1	0	2	0	T'venow,3b	4	0	3	2
De'aree,cf	3	1	1	0	Padden,c	2	2	5	1
Klein,rf	4	0	2	0	Blanton,p	1	0	0	0
English,3b	3	0	1	0	Brown,p	0	0	0	3
Jurges,ss	4	4	8	4	*Lucas	1	0	0	0
Lee,p	5	2	0	1	Birkofer,p	0	0	0	0
					†Grace	1	0	0	0
Totals	42	14	27	13	Weaver,p	0	0	0	0
					Totals	31	7	27	12

*Batted for Brown in fifth.
‡Batted for Birkofer in eighth.

Chicago .... 0 0 0 4 4 2 1 0 2—13
Pittsburgh ...... 0 1 0 0 0 0 0 0 0—1

Runs—Hack (2), Hartnett (3), Demaree (2), Klein, English (2), Jurges (3), Vaughan. Errors—Young, Thevenow. Runs batted in—Suhr, Jurges (4), Lee (3), Klein, English, Hartnett, Demaree, Galan (2). Two-base hits—Vaughan, Hartnett (2), Lee, Jurges (2), Galan. Three-base hit—Suhr. Stolen base—Demaree. Double plays—Herman to Jurges to Hack, Jurges to Hack. Left on bases—Chicago, 8; Pittsburgh, 6. First base on balls—Off Blanton, 2; off Brown, 1; off Lee, 3; off Weaver, 2. Struck out—By Blanton, 2; by Birkofer, 2. Hits—Off Blanton, 4 in 3⅔ innings; off Brown, 3 in 1⅓ innings; off Birkofer, 5 in 3 innings; off Weaver, 2 in 1 inning. Hit by pitched ball—Blanton (Lindstrom). Losing pitcher—Blanton. Umpires—Barr, Klem and Pfirman. Time of game—One hour 59 minutes.

Coen Upsets McDiarmid.

Chicago, July 7 (AP).—Wilbur Coen, jr., of Kansas City, scored an upset victory today over John McDiarmid, of Fort Worth, Tex., 6—4, 6—2, 6—2, to win the Western men's singles tennis title.

Yankees Pound Newsom and Win, 11-1

Gehrig Hits Homer, Three On; Broaca Holds Nats to 6 Hits.

Continued from Page 14.

Miles followed with a useless single to center field.

After the Yanks had picked up a third run in the fourth, Newsom's single jolted Broaca out of his shut-out dreams in the fifth as Powell scored on the blow, but with an opportunity to put the Nats in the ball game, Miles struck out with the bases full to make the ignominy of his debut complete.

Fifth Spells Ruin.

It was in the fifth inning that the game got out of hand. Combs and Rolfe singled and Chapman drew a walk to fill the bases and it was then that Gehrig lifted his eleventh home run of the year far over the right field fence to boost the Yankees' lead by four more runs.

The Yanks made it 11-1 in the sixth after two were out. Rolfe beat out a bunt to the limping Newsom, and went to second on the pitcher's wild throw. Chapman walked and Gehrig's single to right scored Rolfe. Lazzeri, who had made only two singles up to that point, then came out of his slump with a line-drive home run into the left field bleachers.

It rained in the last three innings, but the Nats were washed up long before that.

Giants Score, 9-2; Hubbell Wins 10th

Ott's Homer With Three on Helps Rout Dodgers.

By the Associated Press.

New York, July 7.—The Giants got behind Carl Hubbell today and handed him his tenth pitching victory of the season on his fifth attempt to earn it when they hammered out a 9-to-2 decision over the Dodgers. Brooklyn had won the first two games of the series.

Mel Ott clouted his eighteenth home run of the season with the bases full to bring about the downfall of Ray Benge, and Dick Bartell also hit for the circuit. Hubbell was touched for 12 hits.

Brooklyn.	AB	H	O	A	New York.	AB	H	O	A
B'garay,rf	4	1	3	0	Moore,lf	4	2	0	0
Stripp,3b	5	3	0	3	Bartell,ss	4	2	2	3
Frey,ss	5	2	3	2	Terry,1b	4	0	9	0
Leslie,1b	5	0	7	1	Ott,rf	3	1	2	0
Taylor,lf	4	1	1	0	Leiber,cf	4	0	2	0
C'nello,2b	3	2	3	2	Jackson,3b	4	0	0	3
Phelps,c	4	0	4	0	Critz,2b	4	1	3	3
K'necke,cf	4	2	3	0	Mancuso,c	4	3	9	0
Benge,p	2	0	0	0	Hubbell,p	4	1	0	1
*Reis	1	0	0	0					
Leonard,p	0	0	0	0	Totals	34	10	27	10
†Jordan	1	1	0	0					
Totals	38	12	24	8					

*Batted for Benge in seventh.
†Batted for Leonard in ninth.

Brooklyn .... 0 1 1 0 0 0 0 0 0—2
New York .... 1 0 4 0 0 4 0 0 x—9

Runs—Bordagaray, Cuccinello, Moore (2), Bartell (2), Terry, Ott, Critz, Mancuso, Hubbell. Errors—Phelps, Koenecke. Runs batted in—Bartell, Koenecke, Leslie, Ott (4), Hubbell, Moore. Two-base hit—Frey. Home runs—Bartell, Ott. Double plays—Critz to Bartell to Terry, Stripp to Cuccinello to Leslie. Left on bases—Brooklyn, 11; New York, 3. First base on balls—Off Benge, 2; off Hubbell, 2. Struck out—By Benge, 1; by Hubbell, 7. Hits—Off Benge, 10 in 6 innings; off Leonard, 0 in 2 innings. Losing pitcher—Benge. Umpires—Reardon, Sears and Stewart. Time of game—Two hours 12 minutes.

Gardner Takes Three Atlanta Race Events

Atlanta, July 7 (AP).—Chet Gardner, of Long Beach, Calif., American dirt track champion, today won the three feature events of an automobile racing program at Lakewood Park here.

He took the principal race of 20 miles in 16 minutes 2-5 seconds. Vern Orendoff, of Detroit, was second.

Tribe and Chisox Split Double Bill

Continued from Page 14.

moned to pitch to Joe Vosmik in his first big league relief appearance. Vosmik Greeted him with his third single of the game, scoring two runs, just enough, as the sox started another rally in the eight off Wally Stewart that had one run in and two on when Willis Hudlin, fourth Cleveland pitcher, was summoned and preserved the lead.

Lloyd Brown, who pitched to two batters after rushing to Lee's rescue, with only a moment's warm-up in the seventh, but who fanned Pinch Hitter Jack Hayes, up for the second time in the inning, for the final out with the bases filled, was the winning pitcher.

Al Simmons, the $27,500 a year outfielder who was benched last Monday because of his .258 batting average, was allowed to return to the second game in the sixth inning, partially to permit him to get a tune-up for tomorrow's all-star game, but went hitless in three times at bat.

First Game.

Cleveland.	AB	H	O	A	Chicago.	AB	H	O	A
Galatzer,cf	4	1	3	0	Radcliff,lf	4	0	2	0
K'ocker,ss	4	2	2	'	Piet,2b	4	0	2	2
Vosmik,lf	4	0	1	0	Haas,cf	3	0	5	0
Ca'pbell,rf	4	2	3	0	Bonura,1b	4	0	10	1
Trosky,1b	4	0	7	0	W'ngton,rf	3	0	2	0
Hale,3b	3	0	3	0	Appling,ss	2	0	3	4
Berger,2b	3	1	1	6	Dykes,3b	3	1	0	3
Phillips,c	2	0	3	0	Sewell,c	2	2	3	2
Pytlak,c	1	1	1	0	Lyons,p	3	2	0	0
H'ebrand,p	2	0	0	2					
*Wright	1	0	0	0	Totals	28	5	27	12
W'arner,p	0	0	0	0					
Totals	32	7	24	9					

*Batted for Hildebrand in eighth.

Cleveland .... 0 0 0 0 0 0 0 0 0—0
Chicago .... 0 0 0 0 1 0 0 1 x—2

Runs—Appling, Sewell. Error—Dykes. Runs batted in—Radcliff, Sewell. Two-base hits—Campbell, Pytlak, Lyons. Stolen base—Appling. Sacrifice—Sewell. Left on bases—Cleveland, 5; Chicago, 5. First base on balls—Off Hildebrand, 1; off Winegarner, 1. Struck out—By Hildebrand, 3; by Lyons, 3. Hits—Off Hildebrand, 3 in 7 innings; off Winegarner, 2 in 1 inning. Losing pitcher—Hildebrand. Umpires—Owens, Quinn and Moriarty. Time of game—One hour 32 minutes.

Second Game.

Cleveland.	AB	H	O	A	Chicago.	AB	H	O	A
Galatzer,cf	5	1	2	0	Radcliff,lf	3	0	1	0
K'ocker,ss	4	2	1	2	Sim'ons,lf	3	0	0	0
Vosmik,lf	4	3	0	0	Piet,2b	6	2	2	2
C'mpbell,rf	3	2	1	0	Haas,cf	3	2	2	2
Trosky,1b	4	0	8	1	Bonura,1b	3	2	14	0
Hale,3b	5	0	0	4	W'ngton,rf	3	0	2	0
Berger,2b	5	1	5	0	‡Sewell	0	0	0	0
Pytlak,c	3	0	10	0	Conlan,rf	1	1	0	0
Lee,p	3	1	0	3	Appling,ss	4	1	0	6
L.Brown,p	0	0	0	0	Dykes,3b	3	0	1	4
*W'garner	1	1	0	0	Shea,c	3	1	5	1
Stewart,p	0	0	0	1	§Hopkins	0	0	0	0
Hudlin,p	0	0	0	1	Jones,p	2	0	0	2
Totals	37	11	27	12	Fischer,p	0	0	0	0
					†Hayes	2	0	0	0
					Phelps,p	0	0	0	0
					W'tehead,p	0	0	0	0
					Totals	36	9	27	15

*Batted for L. Brown in eighth.
†Batted for Fischer in seventh.
‡Batted for Washington in seventh.
§Ran for Shea in ninth.

Cleveland .... 0 0 0 1 0 2 1 3 0—7
Chicago .... 1 0 0 0 0 0 4 1 0—6

Runs—Galatzer, Knickerbocker, Vosmik, Campbell, Pytlak, Lee, Winegarner, Simmons, Piet (2), Haas, Bonura, Conlan. Errors—Trosky, Hale. Runs batted in—Galatzer, Knickerbocker, Vosmik (2), Campbell (2), Berger, Haas, Bonura, Sewell, Appling (2), Shea. Two-base hits—Campbell (2), Lee, Piet. Sacrifice—Whitehead. Left on bases—Cleveland, 9; Chicago, 14. First base on balls—Off Lee, 7; off Brown, 1; off Hudlin, 2; off Jones, 3; off Fischer, 1; off Phelps, 2. Struck out—By Lee, 8; by L. Brown, 1; by Jones, 2; by Whitehead, 1. Hits—Off Lee, 7 in 6⅓ innings; off L. Brown, 0 in ⅓ inning; off Stewart, 2 in ⅔ inning; off Hudlin, 0 in 1⅔ innings; off Jones, 8 in 6⅔ innings; off Fischer, 0 in ⅓ inning; off Phelps, 2 in ⅔ inning; off Whitehead, 1 in 1⅓ innings. Balk—Lee. Winning pitcher—L. Brown. Losing pitcher—Phelps. Umpires—Quinn, Moriarty and Owens. Time of game—Two hours 34 minutes.

Brennan Will Direct Racing in Cumberland

Special Dispatch to The Post.

Cumberland, Md., July 7.—President Harry A. Manley, of the Cumberland Fair Association, which ushers in Maryland's fall racing season with a ten-day meeting, beginning Tuesday, August 13, announced that Edward J. Brennan, of Baltimore, has been signed as racing secretary for the eleventh consecutive year.

Brennan is now assisting Race Secretary Frank J. Bryan at Suffolk Downs, near Boston. He also fills the race secretary role at Hagerstown and Timonium in this State; acts as placing judge at Pimlico and Bowie and arranges the programs at various hunt meetings in Maryland, Pennsylvania and Virginia.

Despite Jeers, Deans Win 2 For Cards

Fickle Crowd Applauds After Reds Are Downed Twice.

By the Associated Press.

ST. LOUIS, July 7.—The fans began with jeers and ended with cheers today as those surprising Deans, Dizzy and Paul, starred in a double-header triumph by the world champion Cardinals over the Cincinnati Reds before 15,000 Sunday fans.

Dizzy, serving in a relief role, pitched masterful ball to turn in his thirteenth victory of the season, 9 to 4, in the opener. "Li'l Paul," aided by Cincinnati fielding errors, chalked up his eighth win in the nightcap, 5 to 1.

Relieving Jess Haines in the fourth inning of the first game, the tempestuous prima donna of the Cardinals twirling staff, who refused Friday to make a public bow at an exhibition game at St. Paul, was greeted with a spontaneous barrage of boos.

Knocks in Run.

Unperturbed, the great one stopped a Cincinnati scoring drive with a single run, and in the next inning banged out the key single in a five-run winning attack to sustained applause from the stands.

Dizzy held the Reds to three hits during the last four and two-thirds innings. By the end of the game there wasn't a hiss left in the gallery that last month greeted his home appearance with a shower of lemons after his row with his teammates at Pittsburgh.

First Game.

C'cinnati.	AB	H	O	A	St. Louis.	AB	H	O	A
Myers,ss	5	2	3	1	Martin,3b	5	1	0	1
S'llvan,3b	5	1	2	3	Orsatti,rf	4	3	2	0
C'dman,rf	2	1	4	0	W'head,2b	5	1	2	5
H'rman,lf	5	2	2	0	Medwick,lf	3	0	4	0
B'omley,1b	4	1	5	0	J.C'llins,1b	4	3	10	0
Ca'pbell,c	3	0	4	2	Davis,c	4	1	4	0
K'ouris,2b	3	0	2	4	Moore,cf	4	2	2	0
Byrd,cf	4	1	2	0	D'rocher,ss	4	2	3	4
Freitas,p	2	0	0	1	Haines,p	1	0	0	1
Brennan,p	0	0	0	0	J.Dean,p	3	1	0	1
Nelson,p	0	0	0	0					
*Lombardi	1	0	0	0	Totals	37	14	27	12
Totals	34	8	24	12					

*Batted for Brennan in eighth inning.

Cincinnati .... 1 1 0 2 0 0 0 0 0—4
St. Louis .... 1 0 0 1 5 2 0 0 x—9

Runs—Myers, Sullivan (2), Kampouris, Martin (2), Orsatti, Medwick (2), J. Collins (2), Davis, J. Dean. Errors—Myers (2), Campbell, Kampouris, Whitehead, Moore. Runs batted in—Herman, Sullivan, Bottomley (2), Whitehead (2), Moore (2), Davis (2), Durocher, Medwick, J. Collins. Two-base hits—Orsatti, Sullivan, Bottomley, J. Collins, 2. Stolen bases—Herman, Whitehead, Orsatti. Sacrifice—Orsatti. Double plays—Whitehead to Durocher to J. Collins (2); Martin to Whitehead to Collins. Left on bases—Cincinnati, 10; St. Louis, 6. First base on balls—Off Freitas, 1; off Haines, 6; off J. Dean, 1. Struck out—By Freitas, 2; by J. Dean, 4. Hits—Off Freitas, 11 in 4 2-3 innings; off Brennan, 2 in 2⅓ innings; off Nelson, 1 in 1 inig; off Haines, 5 in 3 1-3 innings; off J. Dean, 3 in 5 2-3 innings. Winning pitcher—J. Dean. Losing pitcher—Freitas. Umpires—Moran, Quigley and Magerkurth. Time of game—Two hours 28 minutes.

Second Game.

C'cinnati.	AB	H	O	A	St. Louis.	AB	H	O	A
Myers,ss	4	0	1	3	Martin,3b	4	1	1	2
Sullivan,3b	4	2	1	1	Orsatti,rf	4	1	3	1
C'dman,rf	4	0	1	0	W'ehead,2b	4	2	2	0
Herman,lf	4	1	0	0	Medwick,lf	4	2	2	0
B'omley,1b	4	1	10	0	J.C'llins,1b	4	1	5	1
Erickson,c	4	0	8	1	Delancey,c	2	0	3	0
K'ouris,2b	3	0	1	3	Moore,cf	4	1	4	0
Byrd,cf	3	1	2	0	D'rocher,ss	3	1	5	0
D'ringer,p	2	1	0	0	P.Dean,p	2	0	0	1
Frey,p	0	0	0	0					
*Lombardi	1	1	0	0	Totals	31	7	27	9
Totals	32	7	24	8					

*Batted for Derringer in eighth.

Cincinnati .... 0 0 0 1 0 0 0 0 0—1
St. Louis .... 0 0 0 1 1 3 0 0 x—5

Runs—Sullivan, Orsatti, Medwick, J. Collins, Delancey, Durocher. Errors—Myers (2), Derringer. Runs batted in—Sullivan, Martin, Moore (2). Two-base hits—Byrd, Durocher, J. Collins, Moore, Lombardi, Medwick. Home run—Sullivan. Stolen base—Martin. Sacrifice—P. Dean. Double play—Martin to Whitehead to J. Collins. Left on bases—Cincinnati, 4; St. Louis, 5. First base on balls—Off Derringer, 2. Struck out—By Derringer, 7; by P. Dean, 3. Hits—Off Derringer, 6 in 7 innings; off Frey, 1 in 1 inning. Losing pitcher—Derringer. Umpires—Magerkurth, Quigley and Moran. Time of game—One hour 40 minutes.

Hagen to Captain Ryder Cup Golfers

Continued from Page 14.

72.7 for 139 rounds. Picard, victor in the Atlanta, Charleston, Agua Caliente and Metropolitan Opens, lowest-scoring and leading gold-getting pro so far this season, drew up third with 72.8 for 89 rounds.

Smith, Sarazen and Wood were chosen with averages ranging fractionally over 73 strokes per round. Sarazen and Wood, the last two on the list, clinched positions by virtue of their one-two finish in the Masters' tournament at Augusta last April. Wood also was runner-up to Paul Runyan in the 1934 P. G. A.

This year's team includes four newcomers to international competition—Parks, Laffoon, Revolta and Picard. They take the places of Denny Shute, Leo Diegel, Bill Burke and Ed Dudley, who helped form the 1933 team which was beaten in England by a score of 6½ to 5½.

The team represents the usual strength and showmanship, with Hagen providing most of the latter, but some eyebrow-lifting was caused by the omission of Denny Shute, Ray Mangrum and Harold McSpaden. Shute and Mangrum tied for fourth and fifth in the National Open and Augusta tournaments, respectively, this year, while McSpaden won the San Francisco Open Match Play tournament and has played 46 rounds in 73.3 so far this year.

Artillery Poloists Top Washington County

Special Dispatch to The Post.

Hagerstown, Md., July 7.—The 110th Field Artillery polo team turned the tables upon the Washington County team at Fenton Field, Williamsport today, winning, 8 to 6, after losing July Fourth, 10 to 2. The visitors were strengthened by the presence of Col. Evans and Maj. Schmidt. Capt. Foote, for the artillery men, and Capt. Malone, for the locals, scored four goals each. Trailing, 7 to 3, in the final chukker, the locals spurted to score 3 goals, while the visitors scored but 1.

Detroit Gets Collegian.

Ypsilanti, Mich., July 6 (AP).—The Detroit Tigers today acquired the services of Johnny Johnson, promising southpaw of Michigan State Normal College.

It's Cauliflower Ave. Now That Another Arena Is Open

By George Considine.

BEGINNING a week from tonight, Washington's legion of rassle fans will cancel those Monday evening bridge parties and hie to the American Legion Arena. Or, at least, that is the hope of Promoter Howard Livingston, who threatens to inaugurate a new series of snarlfests at the otherwise sacred arena.

What with the new gang of grapple guys at Fifth and Florida avenue on Mondays and the old mob of matsters at Seventh and Florida avenue on Thursdays, the only logical step seems to be to change the name to Cauliflower-da avenue. We're sorry. 'Twas just a thought.

A branch of the Jack Pfeffer circuit, the company will feature a drastic slice in the usual admission fee. And just as the price list strikes a new low, the caliber of action bids fair to reach a respectable high, says the publicity department.

Featured on the card of five finish matches is a promising struggle between the redoubtable Everett Marshall, recognized as among the four best workmen in the world, and the newly crowned Jewish champion, Max Martin. From this point of vantage in The Post sports department, it looks almost worthwhile.

Not the least important event of the evening will be the grandiose appearance of the distinguished Count Von Zuppe, perhaps the greatest showman of them all. The count invariably shows up for his match garbed in the height of fashion—full dress, cane, silk topper, spats and monocle. A quick zipping of a few zippers leaves the Zuppe in the conventional ring togs.

Sen. McAdoo Forced To Land in Pasture

Special Dispatch to The Post.

Lewes, Del., July 7.—Senator William G. McAdoo, of California, wearing a straw sombrero, landed in a pasture 2 miles west of Lewes yesterday afternoon after flying here from Washington to spend the week-end at Rehoboth Beach as the guest of Senator John G. Townsend, of Delaware.

The plane landed on the farm of Harry L. Paynter at Nassau when the pilot was unable to locate Rehoboth flying field.

DIED.

AVEILHE, GERTRUDE CARROLL. On Saturday, July 6, 1935, at her residence, 6810 Chevy Chase parkway nw., GERTRUDE CARROLL AVEILHE, beloved mother of Eleanor A. Johnston, Anita A. Davis and Jules B. Aveilhe. She is also survived by a sister, Nina Carroll Dimaline, and one brother, David William Carroll. Funeral Tuesday, July 9, at 8:30 a. m., from the above residence; thence to Blessed Secrament Church, Chevy Chase, where requiem mass will be offered at 9 a. m. for the repose of her soul. Relatives and friends invited. Interment Mount Olivet Cemetery.

BENNER, THELMA. On Sunday, July 7, 1935, at her residence, 624 Milwaukee pl. se., THELMA BENNER (nee Gingell), beloved wife of William August Benner. Funeral from the above residence, Tuesday, July 9, at 2:30 p. m. Services at Congress Heights Baptist Church, Esther pl. and Brothers pl., at 3 p. m. Relatives and friends invited. Interment Cedar Hill Cemetery.

BENTLEY, FANNY DAVIS. On Saturday, July 6, 1935, at her residence, Falls Church, Fairfax County, Va., FANNY DAVIS BENTLEY. Interment Loudon Park Cemetery, Baltimore, Md.

BORIES, BERT. On Saturday, July 6, 1935, at his residence, 616 Eye st. nw., BERT BORIES, beloved husband of Alice Bories and father of Robert F. Bories. Funeral from the W. W. Chambers Co. funeral home, 1400 Chapin st. nw., on Monday, July 8, at 2 p. m. Relatives and friends invited. Interment Cedar Hill Cemetery.

BOSS, CHARLES S. On Saturday, July 6, 1935, at his residence, 1417 Perry pl. nw., CHARLES S. BOSS. Funeral from his late residence on Tuesday, July 9, at 10 a. m. All members of the Retired Firemen's Association will please attend if possible.

BREAKSTONE, AARON HARRY. On Saturday, July 6, 1935, AARON HARRY BREAKSTONE, beloved husband of Zelda Breakstone and father of Marilyn Rae and Martin David Breakstone, aged forty-four years. He is also survived by his parents, Mr. and Mrs. Mose Breakstone, and five sisters and one brother, Mrs. William Perau and Miss Elizabeth Breakstone, of Washington, D. C.; Mrs. Morris Levinson, of Alexandria, Va.; Mrs. Samuel Levinson, of Detroit, Mich.; Mrs. Harry Cohen, of Petosky, Mich., and Mr. Jerome Breakstone, of Washington, D. C. Funeral from the chapel of Bernard Danzansky, 3501 14th st. nw., on Monday, July 8, at 1:30 p. m. Interment Arlington National Cemetery.

CLOCK, EMMA MEAGLEY. On Saturday, July 6, 1935, EMMA MEAGLEY CLOCK, wife of the late William A. Clock, of Binghamton, N. Y. Body resting at the chapel of Joseph Gawler's Sons, 1756 Pa. ave. nw., until 10 a. m. Monday. Services at her late residence, 10 Newlands st., Chevy Chase, Md., on Monday, July 8, at 2 p. m. Interment at Binghamton, N. Y. Please omit flowers.

COLLIER, ELMER. Suddenly, on Sunday, July 7, 1935, ELMER COLLIER, beloved son of William E. and Mary Fletcher Collier. Body resting at the parlors of Amos R. Speare, 1623 Conn. ave. nw., until Monday afternoon, thence to his residence, 1414 Mass. ave. nw., until 1 p. m., Tuesday. Funeral from the Church of the Covenant, corner of 18th and N sts. nw., on Tuesday, July 9, at 3 p. m. Interment Fort Lincoln Cemetery.

HALL, ANNA. On Sunday, July 7, 1935, at Providence Hospital, ANNA HALL, beloved wife of the late Isaac S. Hall and mother of Elizabeth, Martha, Samuel F. and H. Byrd Hall. Services will be held at Zurhorst's funeral parlors, 301 East Capitol st., on Wednesday, July 10, at 10:30 a. m. Interment Cedar Hill Cemetery.

HILL, CLARA. Suddenly, on Sunday, July 7, 1935, at the residence of her sister, Mrs. Fenton Fadeley, 1736 Holly st. nw., CLARA HILL. Funeral services at the chapel of Joseph Gawler Sons, 1756 Penna. ave. nw., at 3 o'clock, Tuesday, July 9. Please omit flowers.

JARMAN, HOWELL. On Thursday, July 4, 1935, at Casualty Hospital, HOWELL JARMAN, beloved husband of Ozell Jarman. Funeral from the W. W. Chambers Co. funeral home, 1400 Chapin st. nw., on Monday, July 8, at 10 a. m. Relatives and friends invited. Interment at 10:30 a. m. in Arlington National Cemetery.

MacNERHANY, MYRTLE W. On Saturday, July 6, 1935, at 11:50 p. m., at her residence, 5233 Connecticut avenue, MYRTLE W. MacNERHANY, beloved wife of Francis K. MacNerhany, aged forty-three years. Funeral on Tuesday, July 9, at 2 p. m., from the Central Presbyterian Church, Sixteenth and Irving sts. Interment Glenwood Cemetery.

NAIER, CLARA E. On Sunday, July 7, 1935, at 12:30 p. m., CLARA E. NAIER, aged eighty-three years. Funeral from the chapel at the Epiphany Church Home, 1221 Massachusetts ave. nw., on Tuesday, July 9, at 11 a. m. Relatives and friends invited to attend. Interment Cedar Hill Cemetery.

MANN, FRIEDRICH E. On Sunday, July 7, 1935, at his residence, 2123 North Monroe st. (formerly 3 Mackey st.), Cherrydale, Va., FRIEDRICH E. MANN, beloved husband of Karoline Haefner Mann and father of Sophie C. Mann. Funeral Tuesday, July 9, at 5 p. m., from his late residence; thence to J. William Lee & Sons funeral home, Fourth st. and Massachusetts ave. ne., Washington, D. C., where a short service will be held at 6 p. m. Interment private. Kindly omit flowers.

NORMAN, FRANK L. On Saturday, July 6, 1935, at his residence, Upperville, Va., FRANK L. NORMAN, beloved husband of Frances E. Norman. Remains resting at the W. W. Chambers Co. funeral home, 1400 Chapin st. nw. Notice of services later.

PRICE, WILLIAM E.—Suddenly, on Friday, July 5, 1935, WILLIAM E. PRICE, beloved husband of Nora A. Price, of 1210 DeWitt ave., Alexandria, Va. Funeral from Zurhorst funeral parlors, 301 East Capitol st., on Monday, July 8, at 2 p. m. Interment Arlington National Cemetery.

BOSS, CHARLES S. On Saturday, July 6, 1935, at his residence, 1417 Perry pl. nw., CHARLES S. BOSS, husband of the late Helen Kersey Boss and father of William A., Harry K., Richard L. and Miss Helen M. Boss. Funeral at the above residence on Tuesday, July 9, at 10 a. m. Interment Rock Creek Cemetery.

SHEPPARD, EVA VIOLA. On Friday, July 5, 1935, at her residence, 2306 Pennsylvania avenue southeast, EVA VIOLA SHEPPARD (nee Nichols) beloved wife of Frederick George Sheppard. Funeral from the residence of her daughter, Mrs. John H. Newcomer, 1412 Twenty-second street southeast, on Monday, July 8, at 2 p. m. Relatives and friends invited. Interment Cedar Hill Cemetery.

SHULL, MARY ELIZABETH PAULINE. On Saturday, July 6, 1935, at her residence, 4925 Conduit rd. nw., MARY ELIZABETH PAULINE SHULL, beloved wife of George W. Shull. Funeral services at Hysong's parlors, 1300 N st. nw., on Tuesday, July 9, at 2 p. m.

TODD, SOPHIA. On Saturday, July 6, 1935, at her residence in the Brighton Hotel, 2123 California st. nw., SOPHIA TODD, widow of William Edward Todd and beloved mother of William Todd. Funeral from S. H. Hines Co. funeral home, 2900 Fourteenth st. nw.; exact time later.

(New Orleans papers please copy.)

WILDMAN, CHARLES RAYMOND. On Sunday, July 7, 1935, at his residence, 4103 3d st. nw., CHARLES RAYMOND WILDMAN, beloved husband of Gertrude Wildman (nee Burch). Notice of funeral later.

FUNERAL DIRECTORS.

J. WILLIAM LEE'S SONS CO., FUNERAL DIRECTORS. CREMATORIUM
4th st. and Mass. ave. ne. LIncoln 5200.

THOS. S. SERGEON
1011 7TH ST. NW. Telephone NAt. 1019.

JAMES T. RYAN
317 PA. AVE. SE. ATlantic 1700.

CHAS. S. ZURHORST CO.
301 EAST CAPITOL ST. LINCOLN 0372.

FUNERAL DIRECTORS.
Frank Geier's Sons Co.
1113 SEVENTH ST. NW. Telephone
Modern Chapel NATIONAL 2473.

FUNERAL DESIGNS.

GEO. C. SHAFFER 900 14TH ST. NW.
Expressive Floral Emblems. Phone
Moderate Prices. Open eve. & Sun. Nat. 0106

GUDE BROS. CO., Florists
1212 F STREET. NAtional 4276.

Who Can Do It?

ANTIQUES

WINTERS ANTIQUE SHOP
Antique Furniture, Bric-a-Brac For Sale.
619 Penn. Ave. N.W. NAt. 4173.

AUTO SERVICE

KIDWELL'S AUTO PAINT SHOP.
Body Repairing, Fender Work, Seat Covers.
Estimates Cheerfully Furnished.
Rear 1164 18th St. NW. NAtional 1388.

General Repairing—Electrical Work.
Cars Painted, $17.50 Up.
CASPARES GARAGE
Colmar Manor, Md. Ph. Hyatts. 1273

Who Can Do It?

directory

The individuals and firms listed here have given as references, the names of individuals for whom they have done work and who have used their products. These references have been checked and have been found favorable. On the strength of these references we believe that they are competent and capable of rendering dependable and satisfactory service.

Classified Advertising Dept.,
Washington Post
Washington, D. C.

USE THIS COUPON

Now is the time to repair or remodel. Send for free booket on Federal Housing Administration financing.

(Kind of work you want done.)

Name..

Street..

(Continued.)

AUTO SERVICE

BARRY-PATE MOTOR COMPANY.
Chevrolet Sales—Service.
1130 Conn. Ave. N.W. Dist. 4200.

BILLHIMER & PALMER.
Used Cars of Distinction. Price, Quality, Service. 7 Spencer St., Hyattsville, Md. GR. 2057. "SPECIALISTS ON FORDS."

SUPER-SERVICE GARAGE
GENERAL AUTO REPAIRING
Rear 3420 Prospect N.W. Enter Potomac St.
BUDDY HART WEst 2872.

AWNINGS

CORNELL WALLPAPER CO.
714 13th St. N.W. NAt. 6708.
Awnings, Wallpaper, Window Shades.
Estimates cheerfully given.

DISTINCTIVE, DECORATIVE AWNINGS of All Types Moderately Priced. Also Venetian Blinds, Repairing and Storage. 3641 Rock Creek Church Rd. N.W.

BRAKE SERVICE

RAYBESTOS BRAKE SERVICE.
Brake Lining, Motor Repair.
617 New York Ave. N.W.
DISTRICT 9616.

FREE—BRAKES TESTED.
ATLAS BRAKE SERVICE.
3360 M St. N.W. WEst 1935.

BUILDERS—CONTRACTORS

CARPENTER—Brick, cement, painting, gen. contractor; guaranteed wk. DI. 6479.

P. S. DOVE.
BUILDER AND CONTRACTOR.
GENERAL REMODELING & REPAIRING.
911 13th NW. MEt. 2460.

CONCRETE, BRICK WORK.
FRONT PORCHES.
General Repairing. Free Estimates.
White Mechanics.
T. F. PETERS, 78 K St. NE.
MEtropolitan 2845.

REPAIR WORK OF ALL KINDS
Carpentering, Painting, Decorating, Plumbing, Heating. Free Estimates.
W. PLUMLEY.
665 F St. NE. LIncoln 7559.

Complete House Repairs. Plumbing, Heating, Carpenter Work. Easy Payments.
H. BERENTER.
1840 Calif. St. POt. 2325.

HARRY W. GOFF
Contractor and Builder
Remodeling and Modernization a Specialty.
2 Dupont Circle. NOrth 2547.

General Jobbing, Plastering, Cement Work, Porches Inclosed—Painting, Screening.
JOHN J. DICKERSON, SR.
1915 17th St. N.W. Decatur 3858.

WHY TAKE CHANCES?

When you can have your repairs made by a RELIABLE COMPANY that does its own work: no sub-contractors.

CHECK THIS LIST AND GET OUR ESTIMATES.

Papering	Roofing	Porch inclosures
Painting	Carpentry	Hardwood floors
Plumbing	Garages	Weather-stripping
Plastering	Stucco	Electrical work

The Federal Housing Act has made it easy to finance your improvements.

General Contracting Co., Inc.
925 New York Ave. N.W.
DIstrict 3373-3374.

CABINET MAKERS.

All Kinds of Store Fixtures. Estimates Given. General Woodworking Co., 2 Maryland ave., Hyattsville, Md. GReen. 1530.

CLEANERS AND DYERS

25c—Suits Sponged and Pressed. No dirt left in pockets or cuffs. Kate's Cleaners and Dyers, 4602 14th st. nw. GE. 6757.

ELECTRICAL CONTRACTORS

L. L. HAYES.
ELECTRICAL CONTRACTING, WIRING AND REPAIRING.
1618 Hamlin NE. DE. 4968.

FORD ELECTRIC CO.
Electrical Contracting, Wiring and Fixtures. Estimates Gladly Given.
3616 14th St. N.W. CO. 5401.

PENN ELECTRIC CO., INC.
Wiring for light and power. 24-hr. service. Lighting Fixtures. Anything Electrical.
1004 11th St. NW. NA. 0512.

ELECTRICAL CONTRACTORS

E. B. WARREN.
Wiring, repairs old-house wiring. Edison Mazda Lamps. Call NA. 6669. 1906 M St. N.W. Residence, LI. 5374-W.

ELEVATOR MAINTENANCE

WHITING & HERRITY.
Elevator Maintenance. Day or Night.
1108 9th St. N.W. National 3882.
Nite Phones COl. 6578. CLeve. 8549.

FANS

FANS—Electric; all sizes; repaired, sold, exchanged; a. c. and d. c. motors; get our prices. Carty, 1606 14th st. nw.

FENCES.

M. DESSOFF.
Iron Fences—Iron Bars.
Burglar Protection—Windows and Doors.
1228 9th St. N.W. ME. 1450.

FLOORING

SPECIAL ATTENTION TO OLD FLOORS
Moderate Prices. Estimates Without Obligation.
WRIGHT'S FLOOR SERVICE.
6401 8th St. NW. GEorgia 2119.

W. C. DEATON, expert, floor surfacing; old floors made like new; modern mashine work; prices reasonable; work guaranteed.
4227 8th St. N. W. CO. 7662.

HEATING

E. J. FEBREY & CO.
HEATING—Steam, Hot-Water, Vapor, Repairs, Remodeling, Air Conditioning.
616 New York Ave. NO. 8680.

INSULATION.

Is your home the hottest place in town?
INSULATE!
Call Hudson Supply & Equipment Co., POtomac 1412.

IRON WORKS

DU PONT IRON WORKS.
Artistic Wrought Iron Work. Fire Escapes, Fences, Stairs, Brass Railings.
1146 18th St. N.W. NA. 3766. Nite. 8648.

JUNK BUSINESS

Machinery, Boiler Wreckers—Contractors Equipment, 2d-Hand Beams, Pipes, Boilers.
HARRY STEINBRAKER
1050 30th N.W. WE. 0611, Branch 2.

LEATHER GOODS

Trunks—Luggage—Saddlery—Harness.
All Leather Goods Repaired.
G. W. KING, JR.
511 11th st. nw. NA. 4242.

PAINTS

PYUS ADAMS CO.
"Famous for Quality and Service."
Southern Distributors—Marvelite & Van Lloyd's Paint Products.
1119 9th NW. NAt. 8901.

PAINTING AND DECORATING

ARCHIE E. COLE. SPRAY PAINTING.
Especially Interior and Exterior Work.
Estimates Cheerfully Given.
13 Magruder, Riverdale, Md. GR. 2044.

PAINTING Papering, roofing, general repairing; guar. reas.
M. L. SMITH, 1724 Webster nw. Ad. 7108.

E. L. EDWARDS, DECORATOR.
(Interior and Exterior.) Awnings and Window Shades, Parqueting and Paperhanging. 5333 Georgia Ave. N.W.

CHEVY CHASE DECORATING CO.
Interior and Exterior Decorations.
Work Guaranteed and Prices Given.
5518 Connecticut Ave. CL. 3132.

PAINTING—PAPERHANGING

PAINTING, paper hanging, rooms $4.50. Work guar. J. JONES, DI. 0860.

PAPERING, PAINTING,
Estimates and Suggestions a Pleasure.
Expert Work.
J. GETSINGER,
301 Poplar Av., Takoma Pk., Md. SH. 1613.

PAPERING, painting. Rooms papered, $4.50 and up. Fronts painted, $15 up. H. J. Hickerson, 727 3d st. ne. ATlantic 4450.

Papering, Painting, Scraping.
Estimates Cheerfully Furnished.
T. DERSHEIMER.
202-A Bates St. N.W. Decatur 1841.

FINE PAPERHANGING, PAINTING,
Interior Decorating. Lowest Prices. Work Guaranteed. FRANCIS J. HALLER,
3117 Georgia Ave. N.W. Columbia 6874.

SHAFFER'S (ROY M. SHAFFER).
Expert Work. Paints—Oils—Brushes.
Caulking. Quality Work at Reas. Prices
4224 Fessenden N.W. Cleveland 8269.

Paperhanging—Painting. You Can Pay More, But You Will Not Get Better Workmanship. Free Estimate. JOS. EGDAL.
3559 10th St. N.W. Adams 7149.

PIANO INSTRUCTION.

Madame Louise Coutinho
Gives pupils benefit of her wide experience and brings them in contact with world-famous artists and teachers.
1509 Conn. Ave. N.W. DEcatur 0770.

PLASTERING.

D. C. PLASTERING CO., INC.
Plain, Ornamental and Stucco.
Quality Work at Reasonable Prices.
2539 Pa. Ave. N.W. NO. 1491.

PLASTER AND CEMENT

Plaster, Cement Walls, Cement Basements, Stucco and Pebble-Dashing. Estimates on Request. Satisfaction Guaranteed.
632 Mass. Ave. N.W. District 6091.

PLUMBING AND HEATING

Repairing—Remodeling.
F. G. JACKSON.
(Est. Over 20 Years.)
1009 E St. N.W. (Rear.) NA. 6311.

HEATING.
Steam—Hot Water—Vapor.
Repairs—Remodeling—Terms.
R. M. THORNTON. Georgia 5538.

HEATING AND PLUMBING
Jobbing a Specialty and Oil Burners.
H. E. HUNTSBERRY, INC.
1400 Spring Rd COl. 9638.

RADIO SERVICE

EXPERT RADIO SERVICE.
Free Inspection by Our Technician.
4412 14th St. N.W.
CO. 2094.

DAY OR NIGHT RADIO SERVICE.
Calls 50c. A. Eisinger. CO. 7103-J.

REFRIGERATION

ABBEY REFRIGERATION SERVICE
All Makes Refrigerators Serviced and Repaired.
COlumbia 8698.

RENOVATING

BEDDING, MATTRESSES, box springs and pillows reno.; best prices; prompt del. Wash. Mattress Co., 319 L sw. NA. 6679.

RESTAURANT EQUIPMENT

REPAIRING RESTAURANT EQUIPMENT.
Complete Line of Exhaust and Circulating Fans. Estimates Furnished
B. MANNING
2028 P St. NW. NOrth 1728.

ROOFING

SLATE AND TILE ROOFING.
Repairs Given Personal Attention.
M. C. HUDDLESTON & CO.
2204 Hall Pl. N.W. CL. 5927.

JNO. D. JORDAN CO.
Tin, slate, tile, new or repaired; roofs painted; guaranteed. Day-night.
1229 11th St. N. W. MEt. 3656.

DOVE BROS.
Roof Repairing and Painting.
Skylights—Cornices—Ventilating.
2039 K S t.N.W. West 2988.

RUG CLEANING

RUGS DOMESTIC SHAMPOO 9x12—$3. 8x10—$2.50
LUWIN CO., 1725 7TH ST. NO. 9160.

RUGS WASHED
9x12 8x10 $2.75
CAPITAL CARPET CLEANING CO. Na. 2985

SERVICE STATIONS

H. R. King Service Station
GIVE US A CALL FOR SERVICE.
601 H St. N.E. Lincoln 9628.

SHEET METAL

W. S. JENKS & SON.
Sheet Metal, Roof Repairing & Painting. Stove, Furnace Work, Heating, Ventilating.
723 7th St. N.W. National 2092.

STENOGRAPHIC SERVICE

MISS NOEL
LAW AND GENERAL STENOGRAPHERS
705 Colorado Bldg. District 7122.

Oddly Enough . . .

In and Near Washington

$1 *If you know any oddities in or near Washington send them to the Oddities Editor of The Post together with proof of your facts. If your oddity is published The Post will pay you $1 and publish your name. Contributions will not be returned.*

Who Can Do It?

(Continued.)

TILES—MANTELS

STANDARD ART MARBLE & TILE CO.
Scaghola, Marble, Slate, Tile, Ceramic, Mosaic, Terrazzo and Artificial Travertine Stone. 117 D st. nw.; NAtl. 7413.

EDWIN E. ELLETT, INC.
Mantels, tiles, fireplaces installed, repaired. Visit our showrooms. 1106 9th st. nw.
National 8731. Branch 1.

UPHOLSTERING

SLIP COVERS, upholstering. Expert workmanship. Reasonable prices. Fine quality material. THOMAS KING, 921 Thayer ave., Silver Spring, Md. SHep. 1734.

Slipcovers, Cushions, Furniture Repairing, Lacquering, Chair Caning. Estimates Furnished. GARLAND, 5632 Georgia Ave Call GE. 3646.

RE-UPHOLSTERING AND FURNITURE REPAIRING.
Formerly at 14th and Park Rd. NW.
E. C. MATTINGLY.
3810 Northampton NW. CLeveland 8714.

L. L. BAILEY, Upholstering, Mattress Factory and Chair Caning.
Quick Work at Lowest Prices.
211 Pa. Ave. S.E. LI. 4285.

WATERPROOFING

Waterproofing. Masonry Pointing
Caulking, Weatherstripping and Insulating.
T. J. VANDOREN, 2317 M Street NW.
WE. 1122.

WEATHERPROOFING

AIR SPRAY SERVICE CO.
Waterproofing of All Types of Masonry Buildings. All Work Colorless. Guaranteed 10 Yrs. Chandler Bldg., 1427 Eye St. N.W. NA. 5083.

WIRE FENCES

MIKE DEL GROSSO
Iron and Wire Fences Built and Repaired.
Masonry Tools a Specialty.
424 N. J. Ave. NW. AT. 5923.

LEGAL NOTICES

PEELLE, LESH & DRAIN, Attorneys,
1422 F Street Northwest.

NOTICE IS HEREBY GIVEN THAT THE undersigned, Grayson M.-P. Murphy, Otis A. Glazebrook, Jr., P. Erskine Wood, Edward O. McDonnell, John G. Pennypacker, James D. Sawyer, Charles S. Sargent, William P. T. Preston, J. S. Wilson, Jr., Charles H. Baetjer, Don M. Kelley, Frederick Osborn and Alfonso P. Villa, having formed a limited partnership pursuant to the law of the State of New York, and desiring to do business in the District of Columbia as a limited partnership, have this day filed a certificate of limited partnership in the office of the Clerk of the Supreme Court of the District of Columbia; that the firm name of said partnership is G. M.-P. Murphy & Company; that the business intended to be transacted by said partnership is buying or otherwise acquiring, selling or otherwise disposing of, and in any manner dealing, whether on behalf of the copartnership or for others, in stocks, bonds or other securities and property, transacting a general securities and brokerage business such as is ordinarily conducted by New York Stock Exchange firms, conforming to the constitution and rules of the said New York Stock Exchange, and underwriting or subscribing for or assisting to procure underwritings or subscriptions for stocks, bonds or other securities and/or otherwise financing or assisting to procure the financing of corporate or other enterprises; that the said Grayson M.-P. Murphy, Otis A. Glazebrook, Jr., P. Erskine Wood, Edward O. McDonnell, John G. Pennypacker, James D. Sawyer, Charles S. Sargent, William P. T. Preston, J. S. Wilson, Jr., Charles H. Baetjer and Don M. Kelley are general partners; that the said Frederick Osborn and Alfonso P. Villa are special partners; that the said special partners have contributed as capital to the common stock of said partnership, the following amounts in cash, namely: Frederick Osborn, $87,500.00, and Alfonso P. Villa, $357,500.00, and have also made additional contributions of capital to said common stock consisting in each case of cash, securities and/or other property having the actual and agreed value hereinafter specified, to wit: Frederick Osborn, $62,500.00, and Alfonso P. Villa, $42,500.00; and that the term for which the said partnership is to exist commenced on June 29, 1935, and is to end at the close of business on June 30, 1936, subject to earlier termination six months after the date of the death or retirement of Grayson M.-P. Murphy, or at the option of any partner, in the event of a material breach of the articles of copartnership. Dated this 5th day of July, 1935. (Signed) GRAYSON M.-P. MURPHY, OTIS A. GLAZEBROOK, JR., P. ERSKINE WOOD, EDWARD O. McDONNELL, JOHN G. PENNYPACKER, JAMES D. SAWYER, CHARLES S. SARGENT, WILLIAM P. T. PRESTON, J. S. WILSON, JR., CHARLES H. BAETJER, DON M. KELLEY, FREDERICK OSBORN and ALFONSO P. VILLA.
8,10,12,15,17,19,22,24,26,29,31,2

AUCTION SALES

WEDNESDAY, JULY 10, 1935—
THOS. J. OWEN & SON, Auctioneers.
1431 Eye Street Northwest.

Trustee's Sale of the Valuable Eight-Story and Basement Brick and Stucco Apartment House Known as "Corcoran Courts Apartments," Located at the Northeast Corner of 23rd and D Streets Northwest.

Because of default in the terms and conditions of, and by virtue of a certain deed of trust executed by Corcoran Courts Corporation, a Delaware corporation, dated July 1, 1925, recorded among the land records of the District of Columbia in Liber 5572, folio 63 et seq., and by leave of court in Equity Causes Nos. 50,717 and 53,025 in the Supreme Court of the District of Columbia, the undersigned substituted Trustee, by appointment of said court in said Equity Cause No. 53,025, will offer for sale at public auction in front of the premises on WEDNESDAY, JULY 10, 1935, AT FOUR O'CLOCK P. M., the following described land and premises, situate in the District of Columbia: Lots numbered two (2) to ten (10), inclusive, in Emily Fuller's subdivision of lots in square numbered sixty (60), as per plat recorded in the office of the Surveyor for the District of Columbia in Liber H. D. C. at folio 40, being known as premises situate at the northeast corner of Twenty-third and D streets northwest, Washington, D. C. Together with all and singular the screens, curtains, fixtures, window shades, ice boxes, ranges, stoves, furnaces, boilers, engines, dynamos, machinery, elevators and electric equipment, vacuum cleaners, mail chutes, refrigerating, heating, ventilating, telephone, gas and electric fixtures and fittings, and other fittings, fixtures and personal property thereon which said trustee is authorised by said deed of trust to sell and convey.

TERMS OF SALE: One-third of the purchase price to be paid in cash on or before the 10th day of August, 1935, balance in two equal installments, payable on or before one and two years from date of sale, respectively, with interest thereon at the rate of six per centum per annum from day of sale, said interest payable semiannually, and to be secured by first deed of trust on the property sold, or all cash at the option of the purchaser. The said trustee will receive no bid from anyone offering to bid who shall not at or before the hour of sale, or any adjournment thereof, deposit with said trustee, as a pledge that such bidder will make good his bid in case of its acceptance, a deposit of $15,000, either in cash or certified check on a local bank or trust company, made or indorsed payable to the undersigned trustee, or in lieu thereof bonds of the par value of $30,000, in form transferable by delivery, secured by said deed of trust, said bonds to have all unpaid coupons attached thereto. The deposit of any unsuccessful bidder will be returned to him immediately after the sale. In case any successful bidder shall fail to complete his purchase by August 10, 1935, in accordance with the said terms of sale, said deposit may be forfeited at the option of the said trustee, or without forfeiting the deposit said trustee may avail itself of any legal or equitable rights against defaulting purchaser. The said trustee reserves the right to reject any and all bids and withdraw the property from sale. Adjustments with respect to taxes, assessments, insurance, rentals, income from operation of property, interest and all other adjustments shall be made as of the date of sale. Said property is now in possession of and is being operated by Morris Cafritz, as receiver, appointed in said Equity Cause No. 50,717, but by order of court entered in said cause on or about June 10, 1935, said receiver has been directed to deliver possession of said property to the purchaser at said sale upon transfer of title from said trustee to said purchaser and from date of sale to date of transfer, said receiver will manage and operate said property as agent of the purchaser. The trustee will not be responsible for any bills or expenses incurred in the management or operation of said property. All expense of conveyancing, recording, revenue stamps, etc., is to be at the cost of the purchaser. Terms of sale to be complied with on or before August 10, 1935; otherwise the said trustee reserves the right to forfeit said deposit or to resell the property at the risk and cost of defaulting purchaser upon the foregoing terms, after seven days' advertisement of such resale in some newspaper published in Washington, D. C.

AMERICAN SECURITY AND TRUST COMPANY.
By WM. L. BEALE,
Vice President.

Substituted Trustee Under Said Deed of Trust from Corcoran Courts Corporation, Appointed in Equity Cause No. 53025, Supreme Court, D. C.
(Seal.) Attest:
A. H. SHILLINGTON,
Assistant Secretary.
McKENNEY, FLANNERY & CRAIGHILL,
Attorneys for Trustee.
P—June13,15,21,25,27,29July3,5,8,9

TUESDAY, JULY 16, 1935—
ADAM A. WESCHLER & SONS, Auctioneers.

Trustees' Sale of Valuable Two-Story Brick Detached Dwelling With Garage, No. 5319 Nebraska Avenue Northwest.

By virtue of a deed of trust dated October 22, 1929, and recorded October 24, 1929, instrument No. 112, of the land records of the District of Columbia, and at the request of party secured thereby, the undersigned trustees will offer for sale by public auction, in front of premises, on TUESDAY, the SIXTEENTH DAY OF JULY, 1935, at FIVE O'CLOCK P. M., the following-described property in the District of Columbia, to-wit: All of lot 12 and the southwesterly 20 feet front on Nebraska avenue by the full depth thereof, of lot 13 in square 2027, in the Chevy Chase Land Company and Fulton R. Gordon's Subdivision of part of the tract of land known as "Resurvey on New Seat," as per plat recorded in Liber 61, folio 31, of the records of the office of the surveyor of the District of Columbia. Subject to the perpetual building restriction line shown on said plat and covenants of record. The above described part of lot 13 is now known for purposes of taxation as lot 801 in square 2027.

TERMS OF SALE: One-third of the purchase-money to be paid in cash, balance in equal installments, represented by promissory notes of purchaser payable in one and two years, with interest at 6 per cent per annum from day of sale, payable semi-annually, secured by first deed of trust upon property sold, or all cash, at option of purchaser. A deposit of $500.00 required of purchaser at sale. Examination of title, conveyancing, recording, revenue stamps and notarial fees at cost of purchaser. Terms to be complied with within thirty days from day of sale, otherwise trustees reserve the right to resell property at risk and cost of defaulting purchaser, after five days' advertisement of such resale in some newspaper published in Washington, D. C., or deposit may be forfeited, or without forfeiting deposit trustees may avail themselves of any legal or equitable rights against defaulting purchaser.

J. JOHNSTONE MUIR,
CHARLES S. MUIR,
Trustees.
JAMES O'D. MORAN,
Attorney for party secured.
603 Woodward Building, Washington, D. C.
P-jul5,8,10,12,15,16

Good Used Autos Can Be Bought
READ
THE POST CLASSIFIED PAGE

Adam A. Weschler & Son
Auctioneers

Valuable, Modern, Electrified

STORE FIXTURES
CASH REGISTERS
CABINET MAKING
MACHINERY—OFFICE
EQUIPMENT—USED
CARPETS AND RUGS

By Auction

at W. B. MOSES & SONS
11th and F Sts. N.W.

TODAY
Commencing 10 o'Clock A. M.

Continuing tomorrow at the same hour until all is sold.

The Washington Post

CLASSIFIED ADVERTISING.
LOCAL RATES.

For Washington and Points Within 50 Miles of the District of Columbia.

The following rates are for consecutive insertions:

1 time......17c per line.
[illegible] times......[illegible] " "
[illegible] times......[illegible] " "
[illegible] times......[illegible] " "
30 times......[illegible] " "

Classified Display 3c per line additional.

The one-time rate applies on skip ads or irregular insertions.

OUT-OF-TOWN RATES.

Ads from points more than 50 miles from the District of Columbia are: 1 time, 20c per line; 3 times, 18c per line; 7 times, within 30 days, 16c per line; 30 times, within 60 days, 15c per line. Classified Display, 3c per line additional.

Kindly estimate 5½ average words to a line.

Rates for special classifications and yearly contracts furnished upon request.

The Washington Post reserves the right to edit, revise or reject any Classified Advertising.

Misclassification of ads not permitted.

Situation Wanted ads are cash with order.

The Washington Post will not be responsible for more than one incorrect insertion on any order.

Kill Orders or Corrections before insertions (excepting Death Notices) can not be made unless ordered before 6 p. m. any day.

The Washington Post strives at all times to prevent insertion of fraudulent or misleading advertisements.

Information concerning any ad that proves misleading or fraudulent will be appreciated.

Phone NATIONAL 4200
Ask For An Ad-Writer

LOST 1

BOSTON BULL TERRIER—Black, with white markings; answers to the name of "Mac." In vicinity of 15th st. and R. I. ave. nw. Liberal reward. PO. 0197.

BOSTON TERRIER—Male; black & white; in Chevy Chase. Reward. CLev. 0231.

GLASSES—Horn rim; leather case; near 14th and Pa. ave. nw.; finder notify H. B. Taylor, 515 Seward sq. se. LI. 7936.

OVERNIGHT BAG — Nurse's; lost early Monday morning on Holmead pl. nw. Reward if returned to 2219 California st. nw., Apt. 43; DEc. 0066.

WRIST WATCH, white gold, lady's, foreign make, name on back; reward. PO. 1205.

PERSONALS 3

ATTENTION, MOTHERS Temple School, Manassas, Va.; ideal vacation place for refined children, 2 to 10 yrs.; large, fully equipped shaded playgrounds; supervised play; special diet, $10 wk., $35 mo. Dist. 3950, Ext. 205, after 7 p. m.

CONVALESCENT home; lovely front room; for invalid; 1st floor; large, cool porches, shade trees. 2015 Kalorama rd.; NO. 8610.

HEMORRHOIDS (piles) eradicated by my own methods; results effective for a lifetime or money back; write for booklet; no drugs or surgery. DR. SOMMERWERCK, 1365 Columbia rd.; AD. 0388.

MASSAGE—Male nurse from N. Y. City. Gentlemen only. Est. 8 yrs. NAt. 5058.

CAMP at the Marjorie Webster Camp. Girls between ages 4-16; boys between 4-8. Day and boarding camp. Restricted bus service for day campers. All outdoor and indoor sports. Dancing, swimming, handcraft, etc. A happy summer for children. Send for booklet or phone GE. 1700. Register now.

BUSINESS PERSONALS 4

CHAMBERS CO.
Complete Funeral as Low as $75.

CHAMBERS CO.
One of the Largest Undertakers in the World.

Doctors Recommend
Chambers
AMBULANCES
Blankets, sheets, rolling cot and stretcher for all cases. City calls only $4.00. Long-distance calls any place in the United States at very low rate. We have one of the finest fleets of cars in the world.
Chambers
Is One of the Largest Undertakers in the World
Offices—Call. Col. 0432
1400 Chapin N.W. 517 11th SE.

HELP WANTED—FEMALE 11

BEAUTY CULTURE—Earn while you learn. Stewart's Beauty System, 921 F st. nw.

COUNTRY girl, white preferred; fond of children; cooking, general housework, laundry; stay nights. 5327 16th st. nw.

GIRL—For delicatessen; to wait on customers. 2503 Champlain st. nw.

LADIES (3)—Over 21; refined and willing workers for special sale; permanent if you qualify. Excellent pay. Apply Mr. Pope, 9 to 12. Rm. 205 1427 I st. nw.

WOMAN or girl, white, for housework and cooking; no washing; $25, room and board; must stay nights. Mrs. Wilson, 4026 Illinois ave. nw. COl. 8979.

WAITRESSES.
MUST be 21-25 (white); neat appearance; uniform size 34. Apply 4 p. m. Childs, 1423 Pennsylvania ave. nw.

HELP WANTED—MALE 12

BARBER wanted; steady. 914 New York ave. nw.

BARBER—Must be young; steady job if satisfactory. 521 7th st. sw.

BARBER—American; quiet, fast workman; 70%, $17 guarantee. Also part-time man; 70%, $10 guarantee. 606 F st. nw.

BARBER, first class, neat appearance; salary and commission. 312 9th st. nw.

BOOKKEEPER—Experienced; 25 to 40 yrs. old; state age, qualifications, experience and salary expected in application. Box 184, Washington Post.

BOOTBLACKS (3), good pay and tips. 1705 Pa. ave. nw.

BOOTBLACK wanted; must have experience in barber shop. 805 North Capitol st.

CARPENTERS, non-union. Apply 1721 Holly st. nw.

LOCAL MANAGER of large firm will interview men, 18 to 32, for three positions. Neatness and references necessary. Good pay and future assured. Apply 9 to 12. Rm. 205, 1427 I st. nw.

PRESSER—Must be fully experienced on Hoffman machine. Apply University Dry Cleaning Co., College Park, Md., or phone GR. 1400.

SALESMAN—With multigraph stencil exp. for Pittsburgh and other territory. Boyd's, 1333 F st.

EXPERIENCED R.E. SALESMAN
Wanted at once; to sell popular-priced new homes in Washington's largest suburban development; genuine opportunity to make quick and liberal profits; extensive advertising and strong organization support; excellent chance for advancement; only reliable, honest Americans of good personality will be considered; no floaters or drawing-account seekers need apply; must have car and willingness to work. Apply in person or by letter.
ROBERT E. HEATER, Manager.
Real Estate Division, 1026 Woodward Bldg.

Post Classified Ads—National 4200.

HELP WANTED—MALE 12

(Continued.)

SALESMEN (3), with cars; permanent position; advanced commission to start; salary $175 per month when qualified. Apply mornings, 9 to 12. Mr. Tracy, 4209 9th st. nw.

A-1 BODY & FENDER MAN; steady employment, good proposition to the right man. Apply Mr. Delevingne, R. L. Taylor Motor Co.

WANTED
WHITE CHAUFFEURS
WITH IDENTIFICATION CARDS
TO DRIVE
NEW DIAMOND CABS
APPLY MR. HIPSON
1ST AND M STS. N.E.
6 A. M. TO 6 P. M.

SALESMEN—AGENTS 15

TWO SALESMEN
WITH D. C. LICENSE
To solicit the sale of the finest of American and Imported Whiskies, Cordials, wines and champagnes. Applicants must be high grade and experienced. This connection is offered by one of Washington's leading distributors. An unusual opportunity is offered to the type of salesmen we want. Personal interview to those who in written answer give us full particulars of yourselves and past experience. Address Box 44, The Washington Post.

SITUATIONS—Male—Female 18

Phone Eureka Employment Exchange. Established 1897; recommended help in any capacity, city or away. NA. 2808.

INSTRUCTION 19

CARD PUNCH operation instruction given on all leading types of International key punch machines; easy to learn, widely used in governmental departments; rates reasonable; day and evening sessions; classes now forming. Phone NAtional 1748; Strayer College, Homer Bldg., 13th and F sts.

CARD PUNCH, comptometer, electric Monroe tuition, $5; statistics, filing, sten., typ. tuition, $5. The Civil Service Preparatory School, 529 12th nw. ME. 6337.

COMPTOMETER - TYPIST - Secretarial-bookkeeping courses. Day, evening sessions. Boyd School, 1333 F st. NA. 2341.

SHORT, intensive courses; individual instruction; shorthand, typg. and bkng. Poteet's Bus. Col., 14th & I sts. NA. 4717.

BUSINESS OPPORTUNITIES 23

GROCERY STORE AND MEAT MARKET. For sale. Average $800 weekly, $50 rent; must be sold to settle estate. Call Joseph A. Kaufman, attorney, NAtional 8060.

RESTAURANT—Downtown, 14th st., small but profitable; only $850, $350 down, balance monthly.
R. M. DE SHAZO, 1123 14th nw. Nat. 5520.

ROOMING HOUSE—Quick sale, account ill health; wonderful N.E. neighborhood. Rent $50; partly furn. $200. LI. 3143.

THE controlling owner of a nationally known publication, who has had years of experience in advertising and publishing, wants an associate who has editorial experience, and can assume position as editor in chief of the publication. Applicant should be able to make a nominal investment in the enterprise. The publication is 10 years old, and is growing, has a national circulation, and is well thought of by the subscribers. To the right person all cards will be laid on the table. If interested and you believe you are the right party, write fully about yourself, and an interview will be arranged, at which time all information will be given. Address Box 197, Washington Post.

MONEY TO LOAN 26

ADVANCES on diamonds, watches, jewelry and silverware, etc.; loans $200 and over, 2%; all tickets good one year. Horning's Loan Office, Opposite Wash. Airport.

CREDIT SERVICE; courteous, reasonable, prompt. NAt. 6150. 1409 L st. nw. FIDELITY PLAN CORPORATION.

ON diamonds, watches, jewelry, silverware, etc.; no adv. arrangements neces.; lowest int. rates. Rosslyn Co., Rosslyn, Va.

LOANS
PERSONAL
AUTO AND REAL ESTATE
If you need money to consolidate your bills, pay your taxes and arrange your budget to suit your income, see us at once. Prompt service, strictly confidential. 207 Florida ave. nw. DEcatur 1160. Open until 6 p. m. Ask for Miss TIGNOR.

REAL ESTATE LOANS 27

MONEY TO LOAN ON
D. C. IMPROVED REAL ESTATE.
A. C. HOUGHTON & CO., Realtors.
909 15th St. N.W. Dist. 7536.

AUTOMOBILE LOANS 28

QUICK AUTO LOANS
CAPITAL AUTO FINANCE SERVICE.
901 New York ave. nw. ME. 1355.

AUTO LOANS 6% PER ANNUM, 12-MONTH PLAN.
No Indorsers. Arrangements confidential.
PUBLIC AUTO FINANCE CO.,
920 New York avenue.
National 1262.

ROOMS—FURNISHED 30

A LIMITED number of rooms available on seasonable monthly terms. Hotel Ebbitt, 10th and H sts. nw.

ANNEX (The Grafton). Comfortable rooms; running water; near shower; reas. rates. 1735 De Sales st.; off Conn. ave.

ARIZONA HOTEL—310 C st. nw. One block off Pa. ave.; neatly furnished rms., lobby, 3 baths on each floor; shower baths; continuous hot water; $3.50 week up; transients, 75c to $1.

ATTRACTIVE room in 1st-class apt.; practically private bath; gentlemen; $25. Phone CLeve. 5334, Apt. 302-D.

C ST. NE., 123—Nr. Capitol, 2d fl. fr. rm., twin beds, c. h. w. board if desired; gentlemen.

CATHEDRAL AVE., 2331 (nr. Rock Creek Pk.)—Attractive apt. can accommodate 1 or 2 young ladies; home priv. AD. 0639-J after 5:30 p. m.

CHEVY CHASE, D.C.—Corner house; conv. cars, bus; large, airy rm.; 2 closets; twin beds; 4 wind.; connect. priv. bath (shower); gentlemen; reas. CL. 2045.

COLUMBIA RD., 1834—$3.50-$4.50 wk.; single, double rms; clean, cool, 4 baths; instant h. w.; 10 min. to downtown, 2 car lines; hall rm. $3; men. AD. 10213.

COLUMBIA RD. N.W., 2006, APT. 40. Large, attractive, airy room, near bath. For refined person; reas. NOrth 8742.

CONN. AVE., 2715—Men only; opp. Wardman Park Hotel; single and double rooms; reasonable. COlumbia 9400.

CONVENIENT location, 2207 Newton st. ne.; front bed-living rm., in priv. home; $16 mo.; conv. trans. NO. 6860-J.

CORNER Pa. ave., 222 4th st. se.; 2d floor; family (3 adults) has room, next bath; for gentleman; $17 mo., or by week. AL. 3729.

DELIGHTFUL room and shower for 1 or 2 gentlemen Government employes; reas.; near 18th and Columbia rd. nw. Call ADams 6035.

DOWNTOWN—1121 12th st. nw.; lovely large dbl. rms., l.h.k.; $6.50; nr. bath.

DUPONT CIRCLE (2015 O St. NW.)—Large dble. 2d fl. front room; cont. hot water.

DUPONT CIRCLE, 1765 Church St. NW., between P and Q Sts.—Cool, comfortable furnished rooms; walking distance.

E. CAPITOL ST., 316—Apt. 22. Large airy double bedroom; southern exp.; next bath; c.h.w.; unlimited phone; car line on corner.

EVERETT HOTEL—1730 H st. nw. Rooms with running water, $1.25 and up; 4 blks. shopping center and Govt. offices.

F ST. NE., 905—Near car line; lg. cool rm.; sin., $4 wk.; doub., $5. AT. 1259-J.

FAIRMONT NW., 1317—Front; 3 windows. Others $3.50 and $4; 3 baths, phone.

FOR YOUNG LADY—Cathedral Mansions Center, has vacancy in lovely apt. Share with young lady. Apt. 415, AD. 4800.

GEORGIA AVE. N.W., 6217—Large frt. rm. for 1 or 2; spac. lawns, porch. Ge. 8804.

GIRARD ST. NW., 1337—Cool, large, single and double rooms; reas. AD. 3888.

IDEAL location; walking distance; 2111 19th st. nw.; delightfully airy; twin beds; $17.50 mo. ea.; also single room; reasonable. DE. 0343.

IROQUOIS, 1410 M St. NW., Apt 401—Large cool room, twin beds; gentlemen.

IRVING ST. NW., 1365—Large front (3 windows), on 3d floor, $20 mo.; also smaller rm., $15; semipriv. bath. Gentlemen only. AD. 3535.

IRVING ST. NW., 1475—Very large master bedroom with large dressing rm.; newly furnished and decorated; twin beds; very cool; 5 windows; 3 exposures; large, detached private home; set back from street; gentlemen; reas. Adams 0181.

IRVING ST. NW., 1319—Nicely furnished 2d-floor single room; reas. COl. 6724.

KALORAMA RD. NW., 1856—Desirable location; lge., cool, front twin ...; also any 2d floor single room. Reasonable.

KANSAS AVE. N.W., 5035 (bus stop)—New home; couple have single and dble. rms. adj. sleep. porch; laundry priv.; ladies

LAMONT ST. NW., 631—Comfortable room, near bath; private home; unlim. phone; $5 week. ADams 5619.

Continued on Next Page.

Gasoline Alley

The Court Supreme

ROOMS—FURNISHED 30
(Continued.)

LOGAN HOTEL—13th st. at Logan Circle. rooms, with running water, $1.25 up, with bath, $1.50 up; reasonable weekly rates; walking distance. NOrth 2000.

M ST. NW., 927—Nicely furnished room; $7.50.

M ST. NW., 1410 (Apt. 801)—Attractive furnished room, for gentlemen or ladies.

MASS. AVE. NE., 813—Central location; cool, large front room for two twin beds; nicely furn.; $8 week. LI. 7291.

MT. PLEASANT ST. NW., 3110—Attractive single second-floor front; running water; s. p. l.; light cooking conveniences.

NEAR 5TH & EMERSON STS. NW.—For gentlemen; comf. airy rms., adj. bath, screened porch; cool; clean; $15 per wk.; 5 block from bus start. Col. 3851-J.

NR. DUPONT CIRCLE 2149 Fla. ave. nw.—Front rm. with balcony; semi-priv. bath; also single rm.; priv. home. NO. 2745.

O ST. NW., 1213—Walking dist. downtown; single rm., $3 wk. Men only.

ONE SQUARE from Walter Reed; nicely furnished room with screened rear porch. $15 month. 6033 9th st. nw.

ONTARIO RD. NW., 2510—Large front room with use of kitchen (4 windows) and porch. Reasonable. Col. 4675.

ONTARIO RD. NW., 2723—Nr. 18th st. and Col. rd. Large, cool front room; also single rm.; with porch; gentlemen; $25.

RHODE ISLAND AVE. NW., 1626—For young people, large, cool attractively furnished, spacious living room. Refined surroundings; good food; reasonable.

S ST. N.W. 2000 (Mt. Pleas. car)—Front (N. wind.), twin beds; priv. home. DE. 0606.

SHEPHERD ST. NW., 822—Large front room, kitchen and back porch; completely furnished; reasonable. AD. 5764.

SPRING RD. NW., 1310—Large front room, near bath; reasonable. Col. 4888-R.

THE WESTMINSTER (1607 17th st. nw.) Desirable, cool single and double rooms, each with bath or running water; elevator service; rates, $6 up.

WALKING distance; cheerful single room; for lady; semiprivate bath; unlimited phone. Call WEst 1821 after 6.

8TH ST. NE., 219—Bed-living rm., kitchenette; refrig., gas, elec.; reas. LI. 2005-J.

14TH ST. NW., 1125—Large room, with private bath; also smaller rm., pr. bath.

18TH ST. NW., 4323—Near cars and bus; lovely cool room in private home; semi-priv. bath, shower; $25 mo. GE. 0974.

18TH ST. NW., 1830—Apt. 32; nicely furn. single rm. (3 so. win.); next bath; use of living rm.; breakfast opt. DE. 5634.

18TH ST. NW., 1848—Single or twin beds; near bath; c. h. w.; gentlemen; $20 mo.

18TH ST. (near Lafayette Park)—Large comfortable room, near bath; $15 month. Gentleman. Metropolitan 5319.

36TH ST. NW., 1815—Front room; next bath; l. h. k.; gas, elec. furn.; reas.

37TH ST. NW., 1518—Front room, 5 windows; private, modern home; clean; adults only; $25 mo. Walking distance. POtomac 0055.

38TH ST. NW., 505—Attrac., light, airy; outside rm.; phone; for clean, refined business woman. Refs., 7 a. m. or after 9 p. m. Met. 5704.

39TH ST. NW., 3106—Rock Ck. Pk. Large, cool rm; for 1 or 2; home privileges.

4128 19th St. N.W.—Single, double; all conveniences; continuous hot water.

HOTEL INN 608 9th st. $1-$1.50 per day; $6 up wkly.

SUBURBAN ROOMS 33

BRADDOCK, Va., 82 Mason ave.—2 sleeping rooms in quiet home; $10 month each. Garage free. ALex. 347-J.

LIVINGSTON HOTEL, VA.—In lovely country home, large, airy rms., $15 month. 403 N. Glebe rd.; Clar. 959-J.

ROOM and BOARD 34

A BOARDING club downtown; excellent for Govt. clerks and business people; also table board. 1124 12th st. nw.

ALL STATES TAVERN—800 East Capitol st. Cool, attrac. outside rms.; for gentlemen; meals if desired. Lincoln 8751.

BEAUTIFUL location. 202 E. Capitol st.; large, airy rm.; twin beds; also lovely single; excellent board; reas. LI. 5206-W.

BOARD for people who wish to eat the Health Way. Delicious scientific meals. Conf. rms. in city or beach. 817 N. Cap. St.

CENTRAL location; single or double room for 1 or 2 consenial young women. Real home in physician's family. DI. 1003.

DUPONT CIRCLE—2017 O st. nw. Corner manor. French family; single and double rms.; semipriv. bath; walk. dist.

FOXHALL VILLAGE—Large, airy, twin bedrm.; semipriv. bath; $35 mo. ea. 4435 P st. nw.; EMerson 1374.

G ST. NW., 1736—Attractive single or double rooms; excellent food; reasonable.

ROCK CREEK PK.—Large rm. with priv. bath (shower); also one with sleeping porch; German cooking; reas. AD. 5965.

WYOMING AVE. NW., 1863—Two front large, airy rms.; good meals. AD. 5266.

TEMPLE INN, 1834 CONN. AVE. NW.—Overlooking beautiful Masonic Temple grounds; lovely, cool 2d-floor front room; twin beds; private bath (shower); also lovely single room. DEc. 6377.

CARROLL SPRINGS INN

An exceptionally cool, homey old inn; beautiful grounds, swimming, tennis and golf. Good food at reasonable rates. Permanent, transient or week-end guests accommodated. Phone Shepherd 2040.

COUNTRY BOARD 37

BEAUTIFUL Braddock Heights, $10 to $15; room and board; near swimming pool, golf; special rate, 2 adults. Mrs. Clarence W. Rudy, Braddock Hts., Md.

COUNTRY HOME for children, under care of physician and nurse. Mrs. Fred Horsley, Arrington, Va., Nelson County.

WANTED—Two boarders by refined lady in country. Mrs. Charles Frank, Harrisonburg, Va. R-4.

MOVING and STORAGE 44

ANDERSON VAN SERVICE—11th & N. Y. ave. NA. 7670. Long distance, local moving; special rates N. Y., Boston, Florida.

LOCAL, long-distance moving; storage; special refrigerator van; also special woman attendant. Refs., 7 a. m. or after 9 p. m. Met. 5704.

APARTMENTS—Furnished 45

A CAR AND GUIDE FURNISHED FREE—Furn. and unfurn. apts. and houses. 927 15th st. nw., Room 307. NAt. 8717.

AGREEABLE furnished apt. in one of Alexandria's old houses, $60 per month, including electricity and Kelvinator. Phone Alexandria 658-W.

BACHELOR room; fireplace; private bath; screened porch. NO. 2702-J.

COLUMBIA RD. NW., 1332—Entire floor, 1 or 2 large rooms, large kitchen; private bath; also large l. h. k. room.

DUPONT CIRCLE 1618 19th st. nw.—Large front room and kitch. with sink, adjoining bath; everything furn. POt. 0669.

G ST. NW., 2120—One room and kitchen; completely furn.; semipriv. bath; maid service; $11.50 week, $40 month. WEst. 1475.

EYE ST. NW., 919 or 923—3 rms. and bath completely furnished for l. h. k.

LOVELY 2-room, kitchen and bath apartment in an excellent location on Conn. Ave., furnished complete by Rental Department, Toledo Guaranty Corporation. NAt. 2652 or NAt. 2625. Open evenings.

MARYLAND AVE. NE., 618—One-room, kitchenette, near bath; no children. LI. 0332.

MASS. AVE. N.W. 2110—Entire floor, 2 or 3 rooms; large kitchen; frigidaire; priv. bath. Delightfully cool. Unlimited phone.

MERRILL MANSIONS
1361 Fairmont st. nw. Front; cool apt., kitch., priv. bath, elec. refrig., $50; 1 folding kit. apt., $40, or with ice refrig., $36.

ONTARIO RD. NW., 2708—Lovely rm. with or without kitchenette; also basement apt. 2 rms., kit.; nicely furn. CO. 4017.

PARK RD. NW., 1304—2 rms., kitchenette, bath; continuous hot water, elec. refrigeration; phone; adults; reas.

ROCHAMBEAU—815 Conn. ave. nw. Sublet cool, attractive, completely furn. 3 rooms, kitch., bath; reas. Nat. 3514. Apt. 317.

WYOMING AVE. NW., 1802—Cool, quiet, $8; comfort, room; easy chairs; l. h. k.

11TH ST. NW., 3113—Nice, cool, 1st floor apt., 2 rms., kit., porch; $40.50. Also 1 front, 1st floor; l. h. k. room.

1342 21st. nw.—Nicely fur. bd. rm. kit. a. m.t. Refnd. cple only; no children; $35.

DOWNTOWN.
2 rooms, kitchenette, bath.....$45
M. COOPER.
820 11th st. nw. NAt. 1332.

2110 19TH ST. NW.—Unusually attractive front apt., large double liv. rm.; bedrm., k., b.; Frigidaire, grand piano, radio; French upholstered twin beds; electric accessories; $75 mo.; references required.

14TH ST. NW. 2540—1 and 2 rms., k. & b.; $30 to $45; gas, elec. incl.; janitor.

14TH ST. NW. 2544—1 and 2 rms., kitch., bath; gas and elec. included; $35 and $50.

1414 V ST. NW.
2 rooms kitchen and bath $30

1763 COLUMBIA RD.
The Imperial. Two rooms, kitchen and bath; electricity, gas and refrigeration in rent $75
RUST Co.
1001 15th St. N.W. NAt. 8100.

Francis Scott Key, Apt. Hotel
20th and P sts. nw. 1 room, kitch., bath; completely furn., linens, silver; Frigidaire; car. week, month. NAtional 5425.

London Hall Apt. Hotel
1133 13th st. nw. All outside apts.; bedliving room, kitch., bath, dressing closet; Frigidaire; weekly, $18 and up; monthly, $70 and up. NA. 9010.

CLIFTON TERRACE
14th and Clifton Sts. N.W.
Very desirable furnished apartments of 3 rooms, kitchen and bath. Switchboard and elevator service. Convenient to downtown. Close to Central High School.

Furnished or Unfurnished 46

5TH ST. NE., 115—3 rooms, private bath; first floor; $30 furn.; will rent unfurn. Also double room.

APARTMENTS—Unfurnished 47

CLEVELAND PARK—Corner apt.; living room, 2 bedrooms, dinette, kitchen, bath, elec. refrigeration; 4 large closets; light and airy; wide lawns around buildings; $65 month. 3020 Porter st. nw. See janitor or call Hugh Warren, NA. 9453.

GEORGETOWN—1 rm., kitchenette, bath; elec. refrig.; use store; newly decorated; $35. Call Dist. 2946.

GEORGIA AVE., 4800—1 bedroom, living room, kitchen, dinette, bath, $42.50; refrigeration free. Res. Mgr., GE. 8365.

ONTARIO PL. NW.—5 rooms, kitchen, bath; 2d fl.; electrolux, automatic heat; newly conditioned; reas. Met. 5004.

PARK VIEW—426 4th st. nw. Two rms., kitchen and bath; $30.50; apt. bldg. Janitor on premises. NAt. 3365.
WASHINGTON REALTY CO., INC.

PHONE US for addresses of furnished and unfurnished apartments. Randall H. Hagner & Co., 1321 Conn. ave. DE. 3600.

THE WILBURTON—1844 Columbia rd. Six large outside rooms, bath and porch; high-grade bldg.; convenient neighborhood; reasonable rental.

THE WESTMORELAND—2122 California st. (just off Connecticut ave.). Several desirable apartments now available. 3 rooms, kitchen and bath, $71.50; 4 rooms, kitchen and bath, $100; Frigidaire and electricity included in rent. 24-hour switchboard and elevator service. Excellent dining room.
LINKINS CO.
1733 De Sales St. DIst. 3522.

THE HIGHLANDS—Conn. ave. at California st. A select apartment with many features. Roof garden, parlors, excellent dining room, 24-hour switchboard and elevator service, etc. Corner unit of double living room, 2 bedrooms, kitchen and bath now available. Electricity included in rental.
LINKINS CO.
1733 De Sales St. N.W. DIst. 3522.

TWO unusual apts., in select apt. bldg. on Columbia rd. All units $50 month. Rental Dept., Toledo Guaranty Corp. NAt. 2652 or NAt. 2625. Open evenings.

WYOMING AVE. NW., 1811—2 and 4 rms., reception hall, kitchen, bath; free refrig.; $45-$55. See resident manager.

16TH ST. NW., 1941—3 outside rooms, kitchen, bath, porch; modern home (owner only occupant); available 15th; adults. GE. 0751.

15TH ST. NW., 1825—3 rooms, kitchen and bath; elec. refrig.; $52.50.
C. H. HILLEGEIST CO., NAt. 8500.

16TH ST. NW., 1620—2 rooms, kitchen and bath; in private home (entirely private); charmingly decorated; $60, including gas, elec., Frigidaire; adults.

17TH PL. NE., 328—4 rooms; kit. elec., refrig., phone incl.; adults. LI. 2672.

613 F ST. NE.—4 rooms, kitchen, private bath; heat, hot water furn.; $40 mo.

Apartments in All Sections of the City.
AMERICAN SECURITY & TRUST CO.
Real Estate Department,
15th St. and Pa Ave. N.W. NA. 4815.

1006 MASS. AVE. NW.—Downtown. Five rooms and bath.....$55.00
LINKINS CO.
1733 De Sales St. N.W. DIst. 3522.

DOWNTOWN.
818 18TH STREET NORTHWEST.
Two rooms, pullman kitchen, bath ..$40
WAGGAMAN-BRAWNER REALTY CO.
1700 I St. N. W. Met 3860.

1201 TALBERT ST., Anacostia—6 rooms and bath; Arcola heater; reduced $50. Key 2400 Nichols ave. Agents, Shannon & Luchs.

DESIRABLE apts. in well-located buildings
BLISS PROPERTIES.
1811 Columbia Rd. N.W. ADams 3500.

Attractive apartments in desirable locations, 3 and 4 rooms and bath, $42.50 to $60.00.
A. S. GARDINER.
1510 K St. NW. NA. 0334.

1483 NEWTON ST. N.W.
3 rooms, kitchenette & bath (front)...$45
General Electric Refrigeration.
GEORGE F. HANE, INC.
1422 F St. N.W. Nat. 3964-65.

BEAUTIFUL CORNER APARTMENT.
1617 15th st. nw.—Front; 3 rooms, kitchen and bath; Frigidaire.....$45

1431 GIRARD ST. NW.—Entire 3d fl., very attractive apt.; must be seen to be appreciated; employed couple.
$55.00—2300 18TH ST. NW.
4 rooms, kitchen and bath.....$55.00
Electric refrigeration.
NATIONAL MORTGAGE & INV. CORP.,
1004 Vermont Ave. NA. 5833.

1661 PARK RD. N.W.
Apts. of 2 rms., kit. & bath.....$45 to $50
WASHINGTON LOAN & TRUST CO.
9th and F Sts. N.W. NA. 3440.

THE ROSEANNE.
2111 18th St. N.W.
Near schools, playgrounds, car and bus lines; electric refrigeration:
3 rooms, kitchen, bath, porch.....$45

THE BAYHEAD.
724 Third St. N.W.
Modern fireproof bldg., elect. refrig., elev
2 rooms, kitchen, bath.....$42.50
PEYSER & DREYFUSS, INC.
1518 K St. N.W. NAt. 0583.

1841 COLUMBIA RD. N.W.
2 rooms, kitchen and bath.....$60.00 up
Electric refrigeration, elevator service and secretarial switchboard.
H. G. SMITHY CO.
811 15th St. N.W. NA. 5904.

3020 TILDEN ST. N.W.
Insulated; 3 exposures; fronting park; 3 bedrooms, living and dining rooms, sun room, 2 baths and kitchen. Apply Supt., Apt. No. 503. Phone CLeveland 7525, or call at 906 Mass. ave. nw.

51 ST. DENNIS, 1636 Kenyon St. N.W.
1 room, dressing room, Murphy bed, kitchen and bath.....$40.00
Living room, bedroom, dining room, kitchen and bath.....$55.00
Free refrigeration. Resident mgr., Apt. 22.
J. C. WEEDON CO.
1727 K St. N.W. MEt. 3011.

1413 GIRARD ST. N.W.
2 rooms, kitchen and bath; free refrigeration $45.00
LEE D. LATIMER CO.
722 Investment Bldg. NAt. 4146.

OFFICES for RENT 50

1700 EYE ST. NW.
COOL, SECLUDED room suite (with stockroom) now available; unusually high ceilings, cross ventilation, modern building. Service to satisfy the most discriminating. Attractive rental.
WAGGAMAN-BRAWNER REALTY CO.
1700 Eye St. NW. Met. 3860.

BUSINESS PROPERTY—Rent 52

DEPARTMENTAL BANK BUILDING.
1726 Pa. ave nw. Entire 1st floor; size, 23x53; also mezzanine floor. Inquire Park Savings Bank, Mr. John C. Moran, Receiver; phone Columbia 5000.

514 F St. N.W.
Desirable modern store $100.00
GEORGE F. HANE, INC.
1422 F St. N.W. NAt. 3964.

STORES for RENT 53

STORE—With apt. above; also grocery business ($450 weekly) for sale. Weaver Bros., DI. 9486.

HOUSES—Rent—Furnished 54

AN EXCEPTIONAL PROPERTY—8 rooms, bath shower, 2 m. l., in Brightwood section; completely furnished; year lease; sacrificed for $85 month. Rental Department, Toledo Guaranty Corporation, NAt. 2652, NAt. 2625. Open evenings.

COLONIAL home, 6 rms.; attrac. furn.; 3 bedrms.; large porch; garage; beautiful shrubbery; Ch. Ch., Md. near Country Club; immediate possession. WIsc. 3110.

COUPLE to share entire house. Everything furnished, including elec., gas, phone, cleaning; 1361 Parkwood pl. nw. (near Park rd. and 14th). AD. 5297.

LIVE IN VIRGINIA—An excellent 5-room bungalow, modern conveniences, nicely furnished, $75 month. Rental Department, Toledo Guaranty Corp. NAt. 2652 or NAt. 2625. Open evenings.

VERY DESIRABLE detached home, 8 rooms, bath; located in Petworth; nicely furnished, excellent condition, $100 mo. Rental Department Toledo Guaranty Corp. NAt. 2652 or NAt. 2625. Open eves.

HOUSES—Rent—Unfurnished 56

A COMPLETE 10-room, 2½-bath modern residence; grounds, garage. Must be seen to appreciate what is offered. Inquire of owner, 5923 Blair rd. nw. GE. 1855.

DESIRABLE 6 room home, 2 baths, just off 16th st. Reconditioned throughout; a.m.i., $85. Rental Dept., Toledo Guaranty Corp., NAt. 2652 or NAt. 2625. Open evenings.

SHERIDAN ST. N.W., 620—Semidetached brick; 8 rms., bath, G. E. refrig., 3-car garage; shrubbery; excel. condition, $90.

T ST. NW., 3604—6 rooms, bath; garage; h.-w. h.; newly decorated; $65.
BRODIE & COLBERT, INC.
1707 I St. N.W. NAt. 8878.

CHEVY CHASE MODERN HOMES.
Six rooms and 1 bath to 10 rooms (5 bedrooms) and 2 baths; can easily be arranged for 2 congenial families; moderate rentals. Auto service for inspection.
LESLIE D. MEASELL.
CLeveland 4733 or CLeveland 3465.

PETWORTH—BRIGHTWOOD.
$52.50 to $85—6 rooms to 12 rooms; car service.
WASHINGTON REALTY CO., INC.
5501 Georgia Ave. N.W. GEorgia 5544.

SERVICE OFFICIALS
will particularly like this house in Foxhall Village, 6 room and bath; servant's quarters, electric refrigeration; built-in garage. Near stores and schools; $95.
WAGGAMAN-BRAWNER REALTY CORP.
1700 Eye St. NW. MEt. 3860.

SUBURBAN for RENT 58

ASK US FOR RENTALS ranging from $65 to $85 per month. Clarendon 322.
C. W. CLEVER, Clarendon, Va.

Strange as It Seems —By John Hix

For further proof address the author, inclosing a stamped envelope for reply. Reg. U. S. Pat. Off.

CLIMATIC peculiarities of the region of Angora in Turkey seem to give various kinds of animals raised there soft, luxuriant hair for which they are noted. Well known to us are Angora cats, but other animals, notably goats, rabbits and even dogs grow typical Angora hair.

Strange as it seems, when any of these animals are taken elsewhere this feature gradually disappears.

In the old "trust busting" days, corporations were targets of political platforms and legal action. The law's only punitive action was by fine—you can't put a corporation in jail, even if it has committed a crime. The Standard Oil Company of Indiana was indicted in Federal Court in Chicago for violation of the Elkins law. Specifically the corporation was charged with accepting rebates from the Chicago & Alton Railroad in 1903, 1904 and 1905—1,462 *separate* and distinct charges under the same law.

Judge Kenesaw Mountain Landis, now dictator of organized baseball in America, fined the corporation $20,000 on each count—a total fine of $29,240,000. The case went to the Supreme Court, where the conviction was set aside—and the fine was never paid.

WANTED—TO RENT 62

WE NEED DWELLINGS FOR RENT—Chiefly small and medium sizes; would appreciate your listings.
LOUIS P. SHOEMAKER.
1719 K St. NW. NAt. 1166.

List Your Vacant Properties With Us.
BOSS & PHELPS.
1417 K St. N.W. NAtional 9300.

I HAVE TENANTS for houses and stores.
EDWARD D. COLEMAN.
919 N. Y. Ave. N.W. NAtional 6562.

WE HAVE a steady demand for moderate-priced houses, preferably in nw. section. May we rent your house?
DIXIE REALTY CO.
Vermont ave. and L nw. NAt. 8880.

WANTED—HOUSES
FURNISHED OR UNFURNISHED,
ANY TYPE OR ANY SECTION.
List with us for quick and efficient service.
TOLEDO GUARANTY CORP.
1026 WOODWARD BLDG. NAT. 2626.

HOUSES FOR SALE 66

AMERICAN UNIVERSITY PARK—Modern 6-room, bath and porch bungalow; $5,950; a real bargain. Cl. 1364. CL 5003.

BUNGALOWS—Now under construction; make your selection; will finish to suit your taste; $450 cash, balance like rent. Call NAt. 8056; evenings, WIsc. 3753.

CHEVY CHASE, D. C.—$9,950. New detached brick, 2 baths, oil heat, rec. rm.; fine attic. Owner must sell. Dist. 6410.

CONVENIENTLY located; 10 large rooms, 3 baths; garage; 5 large bedrooms; h.-w. h. Call owner, Mr. Lewis, ME. 8944.

NEARBY VA.—Brand-new brick houses; bargain price. CHURCHILL, Glebe rd., near Garrison rd., Clarendon.

NEW, 5 rooms and tile bath; small down and monthly payments; 2511 Fairlawn ave. se., just over Pa. Ave. Bridge. Open 2 till 10 p. m. or call MEt. 7500.

SHEPHARD PARK—Attr., detached house; 4 bedrms.; large lot; garage. GE. 2056.

HOMELIKE HOME.
OWNER MUST SELL—$6,950.
Beautiful location; facing avenue of oaks; semidetached brick; 6 rooms, spacious hall, porches; parquetry floors; oil heat; basement; 2 blocks to Rock Creek Park; 1 ave. bus and 2½ to McKinley High; easy terms. NOrth 4921-W.

$6,500.
Comfortable, restful home in pleasant neighborhood; on lot 50x150. 1609 Lawrence st. ne.

1630 UNDERWOOD ST. NW.—Open evenings, 6 to 9 p. m. 140 feet facing Rock Creek golf course; center-hall brick, 4 bedrooms, 2 baths; maid's room and bath; 2-car garage. Lt. J. Gravatte, 729 15th st. nw. NAtl. 0753.

SAVE MONEY.
Let us design and build a home for you to suit your own ideas. If you own a lot or desire a lot to build on, call BRADY BROS., DESIGNERS and BUILDER, 410 Bond Bldg., NAt. 3934.

WESLEY HEIGHTS
4518 KLINGLE ST. N.W.
This lovely home in Wesley Heights for sale and open for inspection Sunday, 10 a. m. till dark. Beautifully landscaped lot, size 100x150 feet. The house has 4 bedrooms, and 2 baths, also maid's room and bath in basement, automatic oil heat. The owner has been transferred and he says to sell. Don't fail to see this home today.
REALTY ASSOCIATES, INC.
1506 K St. N.W. NAt. 1438.

T-R-A-D-E
OLD HOMES FOR NEW
We will accept your old home in trade on a new one
Built to Your Order
in any location. We buy the lot you select, furnish plans and finance completely. For prompt attention write Box 157, The Washington Post.

COLORED.
$100 Cash—$59.50 Monthly
$6,750
914 P st. nw.—Brick dwelling containing 7 rooms and bath. Telephone owner, Wisconsin 4373.

SALE or EXCHANGE 68

BRAND-NEW, solid-brick house; 6 rooms, colored tiled bath, brass plumbing; elaborate kitchen cabinets; $7,990; will take your old home or farm in trade. Owner, P. O. Box 4075, Clarendon, Va.

LOTS for SALE 69

$395 Wooded lots, including sewers, water, gas, elec.; easy terms; built-up section; on bus line. Write owner, P. O. Box 4875, Clarendon, Va.

SUBURBAN for SALE 70

TAKOMA PARK—Available immediately; attractive 6-rm. and b. corner home with 2 large, shaded lots; 2-car garage; good location; bargain price on easy terms. 102 Grant, of Robert E. Lohr, 311 Cedar st. GE. 0881.

2-STORY, stucco; 6 rooms and sun parlor; stone fireplace; h.-w. h., bath, elec. range; hardwood floors throughout; lot 70x200; on a hard road, only a few minutes from city; price, $7,500. G. T. Reeves, Phone Falls Church 223.

LOW COST HOMES, $3,500 UP.
Complete; easy terms. For information DONEGAN & CO., NAt. 3934.

$500 CASH, $27.50 mo. balance $1,250 buys cor. lot at elec. station, Md. 4-r.; bungalow, water and sewer in front; worth double; estate. Inspect, Glenn Dale. 5-r. 3 lots, $1,850. 4-r.; ½-A.; water, garage, $2,350; easy terms. Nearby Md. 4-r. A., 4-r., $1,850; terms, trees. N. E. RYON CO., 1216 N. Y. Ave. NA. 7907.

$250 CASH
8 large room; garage; lot 50x200; all improvements; new-house condition; 42 Chapel rd., Seat Pleasant, Md.; pay $45 monthly. C. S. ELLIS, Owner, Shep. 3199.

FARMS—LAND for SALE 73

IDEAL summer cottage site, 7 acres, $1,700, with well, fruit trees, driveway, stable, tool house, fine view, on State rd.; elec. Rolling, $100 monthly payments. Farquhar, Ashton, Md.

FOR FARMS, homes and business property
Call Herndon 69 or 51-J
R. C. PRINTZ, HERNDON, VA.

NEW BOOKLET fully describing farm bargains prices and acreage in Montgomery Co., mailed on request. Counselman & O'Brien, 6825 Wis. ave.; Wisc. 4240.

$100 DOWN—Log cabin; 50 acres; 14 miles D. C.; ½ mile from State rd.; price, $1,200. NAt. 3753 or ATl. 5205-J.

SHORE—Waterfront—Sale 75

HERRING BAY—For sale, furnished cottage; will sleep 10; gas, electricity; beautiful location on water front; surrounded by trees; wonderful fishing; it is a gift for $1,400 cash. COl. 9466, nights.

WOODLAND BEACH—Rent or sale, 4-room bungalow; reasonable. NOrth 3650, Apt. 506.

WANTED—REAL ESTATE 76

WANTED—Sales listings; we have buyers for reasonably priced homes and business properties.
HARRY B. PITTS CO.
1015 15th St. N.W. MEt. 0100.

WE HAVE immediate purchasers for small houses and stores, with rooms above. List your property at once.
ALBERT A. BROWN.
1400 H St. N.W. NAt. 1652.

WE PAY CASH for small houses. Immediate settlement.
HARRY B. PITTS CO.
1015 15th St. N.W. MEt. 0100.

FOR QUICK results, list your property for sale or rent with us.
JOHN F. DONOHOE & SONS.
314 Penna. Ave. S.E.

I PAY CASH for Wash., D. C., real estate; brick or frame; white or colored. E. A. GARVEY, 1126 Vermont ave.; DIst. 4506.

LIST YOUR PROPERTY FOR SALE OR RENT with R. A. HUMPHRIES, realtor, 808 North Capitol st. National 6732.

DOGS—CATS—PETS 79

COCKER and springer spaniels; registered show stock; bred from hunting parents; healthy, strong ideal companions. Green Valley Farm, Devon, Pa.; phone Berwyn 113.

PEKINGNESE PUPPY—Female, 8 mo., reasonable. Phone POtomac 0768.

REGISTERABLE English setter puppies, descendant of field and bench winners; females, $10; males, $15. Delivered in Washington weekly. Jack McCarty, Delaplane, Va.

WIRE-HAIRED terrier puppies; intelligent; champion bred; stud service, stripping. RICHDALE KENNELS, Dorwood road Baltimore, Md.

DOGS—CATS—PETS 79
(Continued.)

FOX TERRIER (wire) pups; pedigreed; 3 mo.; from blue ribbon winners. Dr. White, 1042 N. Calvert, Balto., Md.

MISCELLANEOUS for SALE 83

DEALERS' ADS under this heading contain a firm name or a business address or state the word "Dealer." Other ads are presumed to be from private individuals. Readers who find dealers masquerading in this column as private individuals are urged to report the matter to The Washington Post.

AUTO RADIOS—We have four new auto sets reduced to close out at once; $42.95 Philco now $29.50; $49.95 Philco now $32.50; $44.95 RCA-Victor now $31; $49.95 RCA-Victor now $34.50. These sets are the latest models and will fit any car. We are discontinuing our auto radios and want to dispose of these samples at once. Kitt's, 1330 G st.

BED—Windsor style; Home coil spring 36 in. wide; orig. $19.50; close out $9.95. Ideal Bedding Co. 622 E st. nw.

CAMERAS—We buy, sell, trade used cameras. Cine Kodaks and projectors. Bargains daily. Robbins, 529 14th st. nw.

CASH REGISTERS, bookkeeping machines; new and rebuilt. NATIONAL CASH REGISTER CO. NAt. 1737. 1206 H st. nw.

CUSTARD FREEZER—Good condition; electric refrigeration; no salt or ice; cheap; now running; demonstrate on appointment. C. E. Rahauser, 124 N. George st., York, Pa.

DINING-ROOM SUITE — 10-pc., walnut; cost, $200; will sacrifice for $80. Mrs. Ella Wallace, 1109 C st. se., Apt. 0192.

ELECTRIC REFRIGERATOR—6 cu. ft. Kelvinator; in good condition; reduced to $49.50 to close out at once. Kitt's, 1330 G st.

ELECTRIC REFRIGERATOR—$20 to $40 allowance for your old ice box, radio or piano in trade on a new electric refrigerator. NAt. 4730. Kitt's 1330 G st.

FRIGIDAIRE—Commercial equipment for stores and cafes. Any size box or case. Save half. Terms. We service all makes. 2030 14th st. nw. DEc. 1811.

FRIGIDAIRE—Beautiful 9 cubic foot box. Thoroughly reconditioned and guaranteed, $125. Others as low as $50. We service all makes. 2030 14th st. nw. DEc. 1611.

FROZEN CUSTARD MACHINE—Good cond., bargain; used 2 months; sm. down payment; easy terms. GEorgia 5085.

MARCHANT CALCULATING MACHINE—See the new, silent, automatic, high-speed Marchant. Call NAt. 8063 for demonstration. Sales, Service & Operator's School, 1108 18th st. nw.

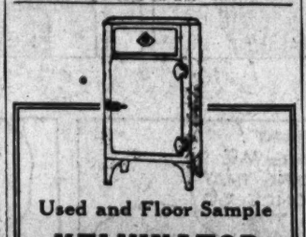

Used and Floor Sample
KELVINATOR
ELECTRIC REFRIGERATORS
$35 and up
(Some are the latest models)
JORDAN'S
1239 G Street

MISCELLANEOUS for SALE 83
(Continued.)

IRON SAFE—Large; suitable real estate or liquor store; bargain, $50. DEc. 1839.

PAINT—Washable gloss, $1.45 gal.; white and green, $1.85. 1119 9th st. nw. or phone NAt. 4174 for service.

PIANO—Baby grand; like new; will sell reasonable. Krieg's Express & Storage Co., 616 Eye st. nw.

PIANO—Late model, mahogany finished, midget apartment upright; $132; just the thing for the small apartment or for the children's practice piano. One of the many values we have on sale at greatly reduced prices. Others at $39, $59, $79 and up. Terms as low as $1 weekly. Kitt's, 1330 G st.

PIANO—Smallest size baby grand, modeled in the popular William and Mary style; $145. A late model piano in splendid condition. One of the many values we are offering at greatly reduced prices during our big summer sale. Others at $180, $200, $250 and up. Terms as low as $1 weekly. Kitt's, 1330 G st.

PLAYER-PIANO—Aeolian; beautiful mahogany case; excellent tone; plays fine; only $25. Owner, 2006 12th st. nw.; DEcatur 0951.

SEWING MACHINES, $5 up (used); new Singers; terms; renting, repairing. Sewing Machine Ex., 2412 18th nw.; CO. 3245.

REFRIGERATORS, in perfect condition, as low as $47, guaranteed perfect. F. S. Harris Co., 2000 14th st. nw. Co. 0100.

TYPEWRITERS—Reconditioned standards and portables; lowest prices; all makes sold, rented, repaired. Typewriter Sales and Service, 911 17th nw.; NAt. 5666.

TYPEWRITERS — Portables a specialty; lower prices; open evenings; ample parking. 1431 East Capitol st. LI. 0082.

TYPEWRITERS—Rebuilt; guar. one year; $12.50 up; we rent, repair, exchange. Standard Typewriter Co., 723 10th nw.

WALL PAPER—We now have an unlimited selection of new wall paper styles, including the latest washable patterns; also some close-out patterns at greatly reduced prices. Walter Morgan Co., Inc., 421 10th st. nw.

TYPEWRITER SALE!
Prices slashed on portables and standard machines; $12.50.
"United," 813 14th st. nw. NAt. 6063.

WESTINGHOUSE REFRIGERATORS.
RUDOLPH & WEST CO.,
1332 New York ave. NAt. 4870.

BOATS 86

FOR SALE—Good substantial 18-ft. flat-bottom boat; suitable for outboard motor. Also V-bottom, 32-ft. boat, 4-cyl. motor. All equipment, safe for fishing rivers or bay. S. H. Robertson, Sampsons Wharf, Va.

CANOES FOR HIRE
COOLING BREEZES AWAIT YOU

ON THE POTOMAC
ALL AFTERNOON OR EVENING $1
Fully and Comfortably Equipped
DEMPSEY'S BOAT HOUSE
36th & K N.W. WE. 2716

WANTED—TO BUY 87

ALL KINDS of furniture, bric-a-brac, vases and china wanted; will pay highest cash prices. Call NAtional 1796.

ANTIQUE JEWELRY, watches, diamonds, coins, gold teeth, silver; mus. inst.; full prices. Schiller's, 444 9th st., cor. E nw.

BOOKS—All kinds; highest prices paid; and quantity. Bargain Book Shop, 806 9th st. nw.; Di. 5007. Open eves. & Sun.

BOOKS—All kinds; any number; highest cash prices paid. MEtro. 5415. Pearlman's Big Book Shop, 933 G st. nw.

CASH FOR GOLD, silver, watches, rings, chains, bracelets, dental fillings, gold you money. Schiller Bros., 922 F st. nw.

DISCARDED and broken old gold, jewelry, antiques, silver, gold teeth, watches; spot cash paid. Milsam's, 436 9th nw.

FURNITURE—Best prices for furniture, household goods, office furniture; merchandise. Prompt attention. DIst. 8112.

GOLD OR PLATINUM JEWELRY AND SILVERWARE AND GOLD TEETH, ANY CONDITION. WE HAVE U. S. GOVT. LICENSE TO BUY GOLD AND PAY CASH AT ONCE. LIBERTY COMMERCIAL EXCH. INC. 44 YEARS AT 935 F ST. NW.

OLD GOLD, silver, platinum, diamonds bought by oldest estab. Wash. dealer. Louis Abrahams, 711 G st. nw.

OFFICE FURNITURE TOP CASH Prices Paid.
Call H. BAUM & SON, NAt. 9136.

SPOT CASH PAID IMMEDIATELY.
OLD GOLD, SILVER, WATCHES, DIAMONDS
Discarded Jewelry, Gold Teeth. U. S. Government License to Buy and Sell.
SELINGER'S, 818 F St. N.W.

FURNITURE Household goods; all kinds; highest prices paid. Don

BENNY That'll Help By J. Carver Pusey

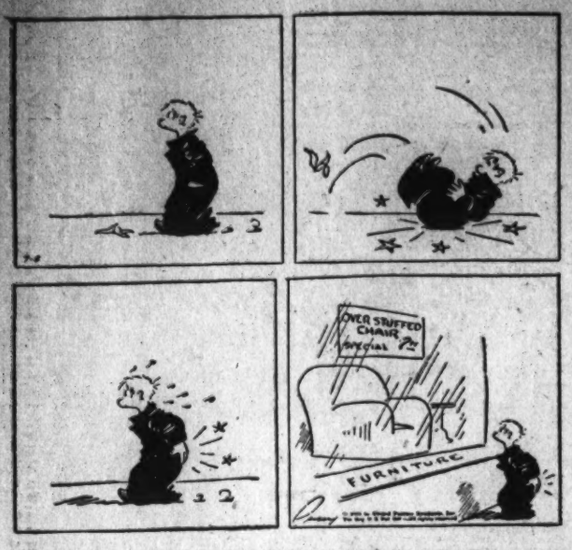

"Cap" Stubbs Only Polite By Edwina

AN' POP DIDN'T KNOW HOW HE WUZ GONNA PAY TH' TAXES, AN' MOM THOUGHT TH' NEW CURTAINS MISSUS JONES HAD PUT UP IN THEIR SITTIN' ROOM WUZ PERFECTLY HIDEOUS, AN' —

MARY BAILEY STUBBS, DO YOU KNOW WHAT YOUR SON'S BEEN TELLIN' THAT OLE GOSSIP DOWN TH' STREET —
WELL, GEE! SHE ASKED ME —
The George Matthew Adams Service, Inc. 7-8

Today's Crossword Puzzle

ACROSS.

1 Cleanse with water
5 Low gaiters
10 Moist
14 Peruvian chieftain
15 Pertaining to a court
16 Lamb's pen name
17 Heavenly body
18 Not so wet
19 Public walk
20 Crowded or flocked together
22 Places rubbed out
24 Claw
26 By
27 Expanded
30 Iterates
34 Scandinavian navigator
35 Strip
37 Edge
38 River shores
40 Cereal seed
41 Steeple
43 American Indian
44 Gave tips on the races
47 Biblical city
48 Proffers
50 Closest
53 Scarlet
53 Gaze
54 Deeply respectful
58 One who lends
62 Operatic solo
63 English author
65 Accept
66 Discover
67 Mistake
68 City of Iowa
69 Golf mounds
70 Is overfond of
71 For fear that

DOWN.

1 Desire
2 Poker term
3 Mark of a wound
4 Sea biscuit
5 Loaded or encumbered
6 Contented murmur
7 Foreign
8 Row
9 Predicaments
10 Grave and modest
11 Winglike
12 Unit of distance
13 Cronies
21 Devour
23 Medieval Irish social divisions
25 Hateful
27 First appearance
28 Angry
29 Cloth made from flax
30 That which is retained in the mind
31 Animate
32 Wearies
33 Paid out
36 Large tub
39 Guide the course of
42 Pertaining to fathers and mothers
45 Commanded
46 Those who buy and sell goods
49 Fears greatly
51 Exist
53 Commence
54 Log float
55 City in Pennsylvania
56 Climbing plant
57 Roman emperor
59 Matron
60 Pieces out
61 Response
64 Female deer

YESTERDAY'S ANSWER.

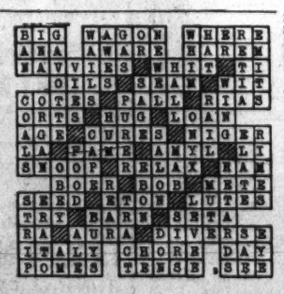

Copyright, 1935.

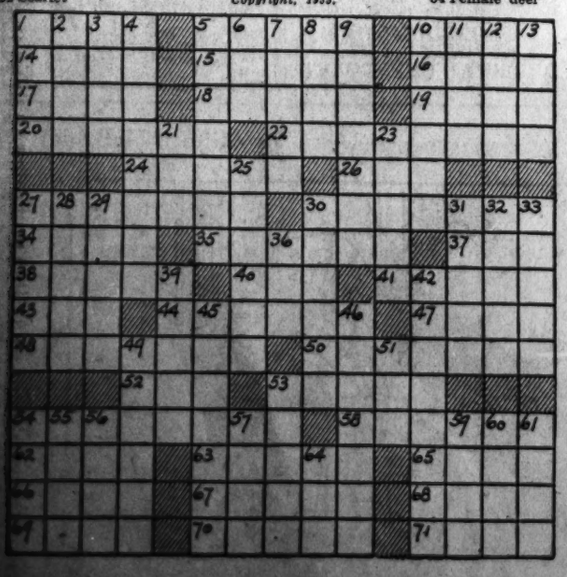

Once Overs

By H. I. Phillips

The New America.

Away with worry and with care,
And down with tribulation!
We'll get all comforts, and to spare,
From city, State and Nation!

From cradle to the grave we'll go
Serene and calm and happy,
And through the years we'll kisses blow
To Uncle Sam, our "pappy."

The skies will be forever blue—
The sun will ne'er be hidden;
Umbrellas will be quite taboo,
For rain's to be forbidden.

There'll be no struggles to attain
A home and high position;
You'll write to Washington and gain
It all through requisition.

The ladder to success? You hick!
Forget that bunk! It dates you;
Electric "lifts" will do the trick—
The rapid rise awaits you!

Begin down at the bottom? Poof!
Such talk as that is static;
There'll be no long climb to the roof—
We'll start you in the attic.

Long hours of devotion to
A job you're often hating?
Such silly stuff is not for you—
Our motto is "No Waiting!"

Alarm clocks? Toss those things away!
Forget those early hours!
You soon may sleep throughout the day
Through governmental powers.

Ambition? Energy and toil?
They'll be no longer needed;
The Government will till your soil
And keep your front lawn weeded.

The will to get ahead, my son,
'Twill never, never do you;
You'll merely wire Washington
And get what's coming to you.

Old-fashioned thrift? Why, that's all wet;
Such stuff is very funny;
Be modern, up-to-date, and get
The other fellow's money.

Oh, happy days are at the gate,
With comforts all provided;
Just grab a rocking-chair and wait
Till everything's divided.

* * * *

The Way Cleared.

Now that the Fourth of July is over we can get back to our considerations of the Declaration of Independence.

* * * *

Ho-Hum.

Why sit on hot and scratchy sand
To watch the beach nymphs cut their capers;
They look old-fashioned when compared
To bath suit ads in Sunday papers.
—Dee Meade.

* * * *

"I think there are too many boards and commissions in this administration."—Former Vice President Curtis. Why, Charlie!

"Mr. Curtis said at least a dozen men in the Republican Party could defeat Mr. Roosevelt. He did not name them."—New York Times.

* * * *

Maybe he meant using them all at once.

Copyright, 1935, by Associated Newspapers.

DICK TRACY The License Plate Clue

CHIEF - WE KNOW THE LICENSE NUMBER OF THE CAR THAT CARRIED TESS AWAY.. IT WAS M-2053.
HOW DID YOU DISCOVER THAT?
WE FOUND THE LICENSE NUMBERS IMPRESSED IN A BANK OF DAMP LOAM, WHERE THE CAR HAD SKIDDED AT THE END OF A DEAD-END STREET, JUST OFF THE BRIDGE.
THAT'S MOST UNUSUAL, TRACY! TELL ME MORE OF THE DETAILS.
I'LL EXPLAIN LATER, CHIEF — RIGHT NOW WE —
I TRACED THE OWNER OF LICENSE PLATE M-2053! THAT NUMBER WAS ISSUED TO A DR. MORGAN OTTERHOLM, 2213 ARNOLD AVENUE.
COME ON — THAT'S WHERE WE'RE HEADED FOR NOW.

WINNIE WINKLE, the Breadwinner Time Out

GOOD GRIEF! I'VE BEEN SITTING HERE FOR HOURS AND NO ONE HAS GIVEN ME A TUMBLE YET !!
I'M SORRY TO DISTURB YOU MISS, BUT COULD I SEE THE BOSS ABOUT THAT STENOGRAPHER JOB NOW ??
YES, I GUESS IT WOULD BE ALL RIGHT TO SEE MR. JITTERS NOW! GO RIGHT IN HIS OFFICE!
H'MPH! SO Y'WANT THAT STENOGRAPHER JOB, EH? THIS IS A FINE TIME OF DAY TO APPLY FOR A POSITION !!
BUT, MR. JITTERS, I'VE BEEN SITTING OUT THERE WAITING FOR HOURS! SINCE EARLY THIS MORNING
SETTIN' OUT THERE FOR HOURS, EH? WELL, YOU WON'T DO FOR TH' JOB !! I'VE GOT NO USE FOR TIME WASTERS!
JULY 8

APPLE MARY By Martha Orr

MR. SPROCKETT, I FOUND A LOVELY OLD HOUSE ON THE EDGE OF TOWN, THAT COULD BE MADE INTO A WONDERFUL HOME FOR MY ORPHANS. YOU GET THE PRICE ON IT FOR ME.
THERE SHE GOES, THROWING AWAY MORE MONEY. WHY GIVE IT TO THOSE ORPHANS? THEY'VE NEVER HAD ANYTHING. THEY WON'T APPRECIATE IT.
I'VE STUCK WITH MARY FOR A LONG TIME. FIGURED IN THE END, I'D COME OUT AHEAD, BUT AT THE RATE SHE'S SPENDING MONEY, THERE WON'T BE ENOUGH LEFT TO WASTE MY TIME ON.
I DOUBLE CROSSED OLD CRAFTEE, TO WORK FOR MARY. THOUGHT I'D BUILD UP HER FORTUNE INTO SOMETHING WORTH TAKING. INSTEAD, ALL I DO IS HAND IT OUT TO THE POOR, AND I'M TIRED OF IT.

DIXIE DUGAN That Stormy Day By J. P. McEvoy and J. H. Striebel

REMEMBER THAT STORMY DAY LAST WINTER WHEN DIXIE BROUGHT HOME A BOX THAT SHE THOUGHT CONTAINED A DOLL, AND —
IT'S A BABY-!!
WHAT A SHOCK THE DUGANS GOT WHEN THEY FOUND THAT THE "BABY" WALKED, TALKED AND DID TRICKS —
LOOKIT DIS ONE-!!
WE'LL NEVER PERMIT IT-!!
— AND THEN FROM HIS GRIEF-STRICKEN FATHER, THEY LEARNED THAT LADDIE WAS REALLY THREE YEARS OLD AND THAT SOME CIRCUS MAN WAS SCHEMING TO TURN HIM INTO A "SIDE-SHOW" ATTRACTION —
— AND NOW, SAVED FROM THIS FATE — LADDIE WAS STARTED BY DOCTOR BROWN ON A COURSE OF REMARKABLE GROWING TREATMENTS —
WHEE — IT TICKLES!!
NO WONDER THEN THERE'S REJOICING ON THE EVE OF LADDIES "COMING OF SIZE" PARTY WHICH DIXIE IS GIVING!

JOE PALOOKA Goodby By Ham Fisher

DEAREST, TAKE CARE OF YOURSELF. I'LL WORRY SO MUCH ABOUT YOU. YOU'RE SUCH A BABY.
I-I WISH'T I COULD COME ALONG. I'M SO SICK OF YURRUP AN' FIGHTIN'.
FIRST CLAS
I'M GONNA! I AINT GOIN' BACK. I'LL SEND KNOBBY A WIRELESST.
DARLING, YOU'LL ONLY MAKE A MESS OF THINGS. YOU MUST GO BACK. PLEASE LISTEN TO ME.
IT WILL ONLY BE FOR A FEW WEEKS -- OH MY JOE -- I'LL BE WAITING BREATHLESSLY.
G-G'BYE MY DEARIST -- THIS IS LIKE DYIN' IS, I GUESS.

THE GUMPS *Now on the Radio—Post Comics—WMAL, Sundays, 8:45 a. m.* Sitting Pretty

WELL - THAT'S THAT! IMAGINE - CALLING ME UP HERE - DEMANDING THAT I COME HOME AT ONCE SO THAT SHE CAN USE THE CHAUFFEUR - WHEN I GOT MARRIED, ANDY - I MARRIED MILLIE - NOT HER MOTHER -
WELL - IT'S TIME SOMEBODY TOLD THAT OLD DRAGON WHERE TO GET OFF -
I'VE TAKEN ALL THAT I'M GOING TO TAKE FROM THAT WOMAN - SHE'D BETTER LEARN THAT FOR ONCE AND FOR ALL!
WELL - I CERTAINLY ADMIRE YOUR STAND - IT TOOK YOU TIME, BUT YOU'VE FINALLY COME TO YOUR SENSES AND STARTED SHOWING THE TRUE GUMP SPIRIT -
YOU KNOW WHAT THEY SAY - ONE THORN OF EXPERIENCE IS WORTH A WHOLE WILDERNESS OF WARNING -
YOU SURE LEARNED YOUR LESSON -
WELL, ANDY - MAYBE - I DIDN'T PASS MY EXAMINATIONS - BUT I'M STILL AT THE HEAD OF THE CLASS OF THOSE WHO FAILED -
SIDNEY SMITH
JULY 8

THE BUNGLE FAMILY Deductions By Harry J. Tuthill

Oakdale! Such nerve. Twirling his dinky little mustache. "Finding" that Count's papers behind a chair that I positively moved 20 times in the last week.
Listen Jo, I personally saw him pick up that case and...
I saw that too, Mother.
Maybe you two keen observers also saw that he was holding something under his coat when he sauntered into this house..... like this.
Oh Mother, how utterly.... well...
In other words Jo, your theory is that it was all done with mirrors. That old Hartford palmed stuff that's about as easy to conceal as arguments at a family reunion.
I saw Hartford pick up the case and...
I did too.
And I heard it drop on the floor just before he "found" it, too. And while both of you stood with your eyes hanging out, waved it in the air and said, Here are the papers! Ugh! Him!